The Los Angeles Times

For Liberty and Law, Equal Rights and Industrial Freed

NUM $9.00. [Per Month, 75 Cents. Or 2½ Cents a Copy.

TUESDAY MORNING, JANUARY 31, 1911.

On All News Stands Trains and Streets. 5 CEN

Plain Thieves.

"MY" LEAVES MEXICALI AFTER GETTING WHAT CASH IT CAN.

West, Stealing Some Horses on Way, but Threatens to Return.

Mexicans Arm Themselves and Promise Warm to Socialists and Reds if They Dare Come "Insurgents" Augmented by Two Ranch Hands Taken to Camp in Hay Wagon.

[BY DIRECT WIRE TO THE TIMES.]

Jan. 30.—[Exclusive At 7 o'clock this even- come that the insur- been camped seven Mexicali on a little ranch, to move back to Mexi- the occupation of the

left Mexicali at 2 ing but during the day have kept watch on the border town and to the camp. they will be met by from the Mexican of- resumed their duties, Mexican citizens, who The insurgent party about seventy men. ment was created this Centro by a report that C.-M. Land and Cat- ranch in Mexico had insurgents when they them of horses. This re- to be untrue. been fired by the in- They have been them to outfit their late

were impressed into ico yesterday. They a ranch, their hands and, and they were wagon and driven Mexicali when they town and given

TS EMBLEM. are all wearing bows ned to their sleeves. command, says he ed flag made to raise of the men are wearing blood red buttons with the word "Los Angeles" to be taken in 1912."

The one decent thing done by the insurgents immediately after their capture of the town yesterday was to order the closing of all saloons. Mexicali has thirty-seven places where intoxicating liquors are sold. Today, after resumption of duties by Mexican officials, four saloons were allowed to reopen and the results are apparent.

Sheriff Meadows continues to maintain his armed force of fifty deputies in Calexico and had a cordon stretched along Heffernan avenue. During last night and today about forty guns were taken from men who wanted to get across the line. Twenty-two arrests have been made in the past twenty-four hours on charges of drunkenness and disorderly conduct.

ON AGAIN, OFF AGAIN.

"On again, off again" represents the state of the Mexicali revolution in which a notorious Los Angeles Socialist agitator was one of the leaders, in which the "insurgents" yesterday morning shot the jailer, released eleven prioners, captured the custom-house and government officials, exacted tolls from citizens for their freedom, and for a few brief hours strutted up and down in possession of the border town. This morning Mexicali again assumed its normal condition, the "insurgents" moved out of town and the government officials took up their official duties where they had left off when overpowered by the "insurgents."

All day customs have been col-

(Continued on Sixth Page.)

Entire "Insurgent" Army and Some Visitors at Mexicali.

Warriors, Their Lone Victim and Calexico Street, on American side of border, from photographs taken during Sunday's "revolution." The top picture shows the opera-bouffe "army" and the bottom one the jailer who was murdered.

Hot.

CANNON'S FRIEND ASSAULTS MAN.

RESENTS STORY THAT HE IS ON PAY ROLL.

Chicago Correspondent, Who Acknowledges Authorship of Newspaper Article, Is Knocked Down at Danville—Grand Jury Investigation of Vote Trafficking Progresses.

[BY DIRECT WIRE TO THE TIMES.]

DANVILLE (Ill.) Jan. 30.—[Exclusive Dispatch.] The grand jury investigation into vote buying and selling came near being the cause of a tragedy this afternoon in the lobby of the Plaza Hotel.

A Chicago newspaper whose special correspondent here is N. M. Little, this morning printed a story to the effect that Charles E. Leverenz "Dewey," as he is known, was on the payroll of Speaker Cannon as a special clerk at a salary of $1600 per year, and has never been in Washington.

Leverenz resented the statement and called upon the reporter at his hotel. When asked if he had telegraphed the story the reporter replied that he had. Leverenz characterized it as a lie, and called the reporter a liar, and a second later the reporter was flat on his back with a bleeding nose.

The moment he got to his feet he was again knocked down and when he recovered he had a black eye. Friends interfered at this juncture and prevented bloodshed.

After the fight Leverenz, who is one of Speaker Cannon's warmest friends and supporters, denied that he ever worked for the Speaker or had ever received $1 from him for any act. The fight created intense excitement in the hotel, and was the cause of some speculation as to the final outcome, but as the reporter refused to take out a warrant it is believed the incident is closed.

The Ministerial Association, which is composed of all the Protestant ministers of the city, held a meeting this morning and appointed a committee of three to assist the grand jury in bringing the vote buyers and sellers to justice.

This committee will act with the grand jury and urge upon it to keep hammering at the evil and it promises that if it is possible to bring witnesses before the body, it will do its part.

The grand jury did not meet this afternoon until 2 o'clock and very little was accomplished, but Foreman Woodyard states that there has been sufficient evidence introduced to warrant indictments and the belief is that a number will be returned.

There were a number of politicians before the grand jury this afternoon and among the number was Tom Moses of Westville, a power among the miners. He was summoned to tell what he knows of vote selling in what has been characterized as the rottenest community in the United States.

He came out of the jury room without a smile and declined to tell what he had testified to. The general belief is that the grand jury will finish its labor by Wednesday night and, adjourn, returning a few indictments and with hot recommendations to the next grand jury.

CAR HELD UP AT PHOENIX.

PHOENIX (Ariz.) Jan. 30.—A lone highwayman held up a street car tonight, and after throwing the trolley off, passed through the car to the conductor, and with drawn revolver compelled him to hand over his money. The robber left with $6.

HUGHES DIED INTESTATE.

DENVER, Jan. 30.—Information was given out today by Gerald Hughes, eldest son of the late United States Senator Charles J. Hughes, Jr., that the Senator had died intestate. The Senator left an estate estimated at $5,000,000, which goes to his widow, three sons who reside in Denver, and a daughter, Mrs. William Wallace Woodruff, who lives at Knoxville, Tenn.

BUSINESS BY WIRE.

For Classified Advertisers.

Lots of rain, means lots of dollars—but it's kind of muddy and sloppy for city folks, isn't it? There's a cleaner, more convenient way: send in your ads by telephone. Efficient,

Memorable.

"JAYHAWKERS" TO MEET AT LODI.

FIRST TO BRAVE DEATH VALLEY WILL REUNITE.

Pioneers Who Traveled from Salt Lake to Land of Gold in Prairie Schooners, Choose Anniversary of Arrival at San Francisquito Ranch on Which to Refreshen Memories.

[BY DIRECT WIRE TO THE TIMES.]

LODI, Jan. 30.—[Exclusive Dispatch.] Next Saturday, February 4, at the home of Rev. J. W. Brier in this city, the "Jayhawkers," the surviving members of the first party of white people who ever crossed Death Valley, will congregate and hold a re-union.

The date marks the anniversary of the pioneers' arrival at the San Francisquito ranch near Los Angeles in 1850. The members of the party who are left to tell the story of their struggles to reach the land of gold, are only four in number. They include, Col. John B. Colton of Kansas City, Mo., Dow Stevens of San Jose, John Grosscaupe of Mendocino county and Mrs. Juliette Wells Brier, mother of Rev. J. W. Brier of this city.

The story of the pioneers' adventures from their start at Salt Lake City until their destination was reached, is marked with unusual hardships. Three hundred persons, many of whom were Mormons, left Salt Lake City on October 7, 1849, with 105 wagons, bound for California. They were guided by Capt. Hunt. At intervals the party drifted apart, some cutting across the country and others turned back until only thirty-sixth remained to finish the journey.

Death Valley was reached on Christmas eve, 1849. Nine of the party succumbed on this occasion and those who braved the awful trials of starvation, thirst and battles with the Indians called themselves the "Jayhawkers."

Mrs. Brier, who has the distinction of being the only woman in the party and the first white woman to cross Death Valley is now 98 years of age.

NOBODY LIKES THE CHANCES.

Difficult to Find Location for Powder Magazine Without Buying Whole Section.

Nobody wants a powder magazine within miles of his residence or even of his unoccupied property, according to representatives of the California Hardware Company, who called on the Board of Supervisors yesterday to ask forgiveness for having disobeyed the law in this respect.

Several months ago the Supervisors passed an ordinance putting more restrictions on the storage of powder. The ordinance has been suspended from period to period to give the dealers in explosives time to comply with it.

The California concern has been busy trying to live up to the law but has had a trying experience in procuring a site. If it bought flat ground, it found that it would be necessary to purchase an entire section. This would not have been profitable, as the magazine will occupy only 50x100 feet.

The company after expending several hundred dollars in automobile hire and in sending representatives about on the rear ends of passenger trains to view the country, finally procured a site behind a hill. It was compelled to purchase thirty-seven acres. The magazine is now being built, and will probably be completed in fifteen days.

The Supervisors considered the circumstances sufficient to warrant them in again suspending the ordinance for forty-five days.

POSSE CHASES NEGRO.

MAYFIELD (Ky.) Jan. 30.—Officers and a posse of 100 citizens are scouring Graves county for a negro who last night entered the home of Mrs. Nancy Holbrook and assaulted her and her 12-year-old daughter. The child

Wet.

HALF-CENTUR RECORDS GO

Heaviest Rain Month in Years

Not Since Eighteen Hund Sixty-four Has Californ Been So Wet.

Storm Has Raged for S Hours in North; No Sign of End.

Vast Areas of Snow Melt in Mountains Adds to Swollen Streams.

[BY DIRECT WIRE TO THE TIMES.]

SAN FRANCISCO, Jan. 30.—[Ex sive Dispatch.] The rainfall January has already reached teen inches, which breaks the re for forty-nine years. In January 1862 we had twenty-four inches of

The weather forecaster reported day that the rain was general throu out the State, with the exception San Diego.

"The storm has remained with steadily," said Prof. McAdie. "It moved a little North and a little the South. The rain has been heav between San Francisco and Point C cepcion."

According to the weather forec er's statistics, the seasonal rainfall this year should be over sixteen inc The snow covering in the mounta because of the warm rains has b reduced nearly four feet and the wa is rushing down into the rivers. A the danger of floods the weather f caster says there should be no im diate anxiety. It has rained in F rancisco nearly every day for s teen days.

FLOODS THREATENING MERCED AND VICINIT

[ASSOCIATED PRESS NIGHT REPORT.]

MERCED, Jan. 30.—With sixty ho of continuous rain and no signs abatement, combined with vast ar of snow melting under the warmth the weather, this entire section is periencing floods which threaten w damage unless the storm subsid Merced is protected from inundati by Deer Creek only because of a lev separating it from the flooded count into which the stream is flowing. T town of Snelling, eighteen miles fr here, is under water. The Yosem Valley railroad is tied up and trains have been moved today.

ALL NORTHERN RIVERS ARE AT FLOOD TID

[ASSOCIATED PRESS NIGHT REPORT.]

REDDING, Jan. 30.—The Sacramen River is ten feet above low water a fast rising. The heavy warm rain of t past two days has cut away three fe of snow at Sisson, and all the strea in Northern California are at flo tide. The storm shows no signs abating.

FLOODS DOING DAMAGE IN NORTH CALIFORNIA

[ASSOCIATED PRESS NIGHT REPORT.]

MODESTO, Jan. 30.—A flood of wat eighteen feet deep is pouring over t top of the La Grange dam across th Tuolumne River here. The water is the highest mark known in five year and is rising six inches an hour.

The Horrs ranch bridge was carrie away this afternoon. Water laps th flooring of the new county bridge ove the Stanislaus momentarily threaten ing its destruction.

Knights Ferry is reported flooded and it is said that a large section o the main Turlock canal has gone out With the steady rain of the past tw days still continuing all the wate ways of the district are already at ex treme high water mark and rising rapidly.

STOCKTON REJOICES IN NEWLY-BUILT CANAL

[ASSOCIATED PRESS NIGHT REPORT.]

STOCKTON, Jan. 30.—Despite unprecedented storms exceeding all rain records since the great flood of 1862 and torrents of water from the mountains east of Stockton, this city is high and dry in all sections and there seems little likelihood of any inundation in or about the suburbs. The recently constructed diverting canal is carrying great volumes of water direct to the San Joaquin River, thus preserving the navigability of Stockton channel and placing Stockton on the high and dry map despite the elements.

SACRAMENTO RIVER IS STEADILY RISING.

[ASSOCIATED PRESS NIGHT REPORT.]

SACRAMENTO, Jan. 30.—With the addition of .65 of an inch of rain here today, the total for the month up to 5 p.m. was twelve inches. This is 3 1-2 inches above normal. The Sacramento River has reached a stage of twenty-five feet and is steadily rising. The flood stage is twenty-nine feet. The American is higher than at any time this season.

No floods have occurred and there is no immediate danger of any, except in the lower river regions, which are affected from the San Joaquin, as well as from the Sacramento. Water is now

"Hail, Hail, Gang's All Here!"

HI WHIPS VOTES INTO LINE AND DRIVES THROUGH PET BANK BILL.

BY W. R. WILLIAMS.

[BY DIRECT WIRE TO THE TIMES.]

SACRAMENTO, Jan. 30.—[Exclusive Dispatch.] One-man power was established absolutely in the Assembly today when the bill Gov. Johnson inspired to oust Alden Anderson as Superintendent of Banks passed without a dissenting vote. There were sixty-nine members present.

That such could be the end of an opposition that so thundered in the index seems impossible. Yesterday perhaps a score of members declared they would not vote for the measure. Most of them today voted meekly for the Flint bill when it was brought up and the "steam roller" made ready for action.

In the Assembly, Bishop of Santa Ana boldly asked Flint: "What is the real purpose of this bill?"

"The real purpose," said Flint, "is to amend the banking law and to back up the Governor. All who want to back up Gov. Johnson and his administration will vote for it. All others may vote 'no.'"

There was no mistaking the ominous import of the words. They were understood to mean a challenge from the Governor to any member who dare to vote against the Flint bill.

It passed like a contingent expense bill of the Assembly—in haste and unanimously.

But the Governor's challenge through Flint was not the only reason it passed. The bottom dropped out of the Anderson fight in the Assembly Sunday when a letter from him to Senator Curtin was taken by the members as a signal that he would make no fight.

With Anderson himself away from the scene, many who were friendly to him could find no reason to play the the "one-man" power they want it to be after a real fight.

Perhaps it is the fact that Anderson and his friends abandoned the field that worked most in the Governor's favor. At any rate, the "Big Stick" won by a mere shake and everybody is laughing tonight. Some feel foolish, too.

The Flint bill merely amends the banking act by making the term of office of the Superintendent of Banks at the pleasure of the Governor. It required but a few words to vest the one man with all the power.

The only speeches made were those of Flint, Henry Ward Brown, W. F. Chandler and Nat Coghlan. The latter was "overweight" because he was expected to be on the other side. The moving argument was that the principle of appointing officials just before a term is out is wrong and, being wrong, ought to be corrected. Besides, the Governor should have his own way.

That the bill had no enacting clause was a discovery made just before Flint called it up in the morning. He amended it and then the printer showed his heels to all previous records in getting it back for the afternoon session.

Immediately after the bill was passed it was sent to the Senate. A similar bill had been introduced by Tyrrell of Oakland. He tried immediately to substitute the Assembly measure for it but Senator Boynton, who was presiding, saved him by saying the bill was on first reading and ought to go to the committee for engrossment.

Stetson also intervened to see that things went right. Tyrrell followed

Latest From the Wires—Kernels From the Reporters.

...in The Times This Morning.

CONDENSED AND CLASSIFIED.

...A PAGES, PARTS

...Passed Broken.
...Army Leaves Mexicali.
...the Pacific Coast.
...National Capital.
...Before Customs Guard.
...Bills Upset Schedules.
...Army Correspondence.
...Official Correspondence.
...Civil Record.
...Men in Divorce Suit.
...Question in Evidence.
...Courts Planned.
...City Hall and Courts.
...California's Oil Fields.
...Fun Points.
...Notes of the Stage.
...Equine Society.
...Fabrics for Women.
...Financial Items.
...Navy Correspondence.
...Published at Stanford.
...Four-seater Flights.
...Men of the Day.
...for Coming Season.

ARY.

...Wind at 5 p.m. ...Thermometer, ...deg. Forecast; ...and wind. For com- ...page 9, Part II.

...Mrs. R. Patterson, a ...effort to fight her claim in ...been saved. She ...elements and man

...woman, whose hus- ...age of her son, has ...Court of Californ- ...child be placed ...Judge from their ...mother or father ...fight that he is the

...will recommend ...diagnosis for the ...will be held ...unfortunates arrested, ...other lifts.

...elected yesterday ...Land and Prod- ...is to be held in ...weeks in March.

...of this city, who ...on the Philip- ...thirty-five Mex- ...the border and ...Mexicali.

...three years ago ...in this city, re- ...the ministry, will ...tomorrow night. ...will be his father ...who now is proud

...of the peace in the ...complaints with- ...signed by the Dis- ...examined, if an ...him in a case now

...corporation magnate, ...Southern Cali- ...declared that they ...Pacific Coast, he

...interest in the finan- ...the development ...body dying at his ...stricken with ...to be founded. ...Los Angeles with ...health.

...statements of ...the defense, the ...hours for alleged ...operation in ...opportunity ...interior anatomy. ...Club met yes- ...paid on the re- ...of a State Uni- ...to the County ...Commissioners, to this ...office of a Tech-

...A young ...acid, think- ...and though ev- ...against the effect ...soon died in

...native destruc- ...oil driller, ...while trying to ...effects.

...A Long ...Co. of Baltimore, ...ing., corner North Sp... ...gotten in a new con... ...goods from Baltimore ...in 15 days at absolute

...ARY. Must Go ...bition, and we advis

...LER, Manage

...TION ...Ray Skelton ...of Art ...February 1 ...M. ...th Street ...Express Office) ...re invited to call ...time before the s

...RK, Auction

...California Auction ...General Auctione

...ord dismissed the charge of manslaughter, and asked that he be required to defend himself from the charge of murder.

The Orange Belt Ministerial Association held a meeting in Colton yesterday, and the chief address was delivered by Rev. Wesley R. Benns of Corona.

A San Bernardino teamster disappears and writes his wife a letter stating that life had lost its charm, and that he would go away to some quiet spot and shake off the mortal coil.

A suit is filed in the courts of San Diego attacking the validity of a will probated four years ago. The contention is that the titles of present holders are not sound, as the man who wrote the will is alleged to have been of unsound mind.

San Luis Obispo county has been greatly damaged by the recent storms, a score of bridges having been washed away, and other damage done. Two men were drowned in the Salinas River while trying to rescue two hobos who were threatened by the floods.

Paula Cross, a Mexican woman, badly burned by a gasoline explosion in Corona, dies of her burns after suffering for several days.

Santa Monica has expressed a willingness to aid Pasadena in every possible way to obtain a bridge over the Arroyo Seco, and the citizens of the Crown City are much pleased at securing so valuable an ally in its great undertaking.

PACIFIC SLOPE. Rush bill providing that no female be employed longer than eight hours a day, was yesterday recommitted to Judiciary Committee of California Senate; opponents, storm-bound, wired asking for delay.

Mexicali "insurgents" left border town yesterday, after exacting all the ready cash they could get, and established camp seven miles to the west; threaten to return; seize some horses; boundary line is now being carefully guarded.

Wife of San Francisco "newsie" who yesterday attempted to end her life in fit of despondency, nearly asphyxiated lodger in same house with fumes of gas which she turned on in room.

Portland boy last night returned from moving picture show and shot mother with 22 caliber rifle he "didn't know was loaded," in an attempt to imitate "border" hero.

Cashier of Alaskan bank was yesterday lured to room in Seattle hotel, where woman lashed him with horsewhip, alleging he persecuted her sister.

"Jayhawker's" first white pioneers to brave dangers of Death Valley, will meet at Lodi on anniversary of arrival at ranch near Los Angeles and review hardships suffered on 1849 trip to "Land of Gold."

Potato king of California yesterday denied that he had formed corner in "spuds" market to force up prices, and attributed prevailing figures as due to unfavorable spring weather and increased demand.

Snowslide near Truckee yesterday caused death of three laborers, who were clearing roof of ice house; three others were rescued after being buried half an hour.

State Commission on Marriage and Divorce yesterday filed articles of incorporation at Sacramento; prominent churchman is dissatisfied with plan to cure divorce evil in California with publicity.

Arrest at San Francisco yesterday of aged and trusted employee by Federal customs officer will lead to breaking up of wholesale opium smuggling at Golden Gate; more drug seized.

GENERAL EASTERN. Americans who returned yesterday from Honduras gave graphic description of recent battle resulting in capture of Ceiba.

Another gusher was brought in yesterday in the Vinton oil fields in Louisiana, and boom is on; land was selling yesterday for fabulous prices, and great excitement prevailed.

Aged woman, inconsolable over death of baby granddaughter, kissed tiny corpse repeatedly, and died yesterday of same malady that caused death of child.

WASHINGTON. Deposits in national banks of country show unprecedented decrease, according to reports to Comptroller of Currency, made public yesterday.

FOREIGN. Americans in Japan last night held a big meeting and organized peace society; Ambassador O'Brien denounced war talk.

Belgium is being shaken to foundations by struggle for supremacy between advocates of French and Flemish tongues.

Battle royal is scheduled to begin with opening of Parliament in England today; members yesterday flocked to London for most important session of recent times; some of the questions that will arise.

FINANCIAL. Reciprocity wheat selling at Winnipeg yesterday had depressing effect on Chicago; belligerd Canadian traders lashed up anticipating tariff agreement, but found no buyers except at sacrifice.

Stock exchange trading in Wall Street was particularly strong yesterday, with [illegible]

Hopes Blasted.

GHER SCHOOL IUST GIVE WAY

hnology Institute Choice of the Legislature.

Constitutional Objections Against University.

ppel Finishing Draft Bill to Be Presented.

Y DIRECT WIRE TO THE TIMES.] CRAMENTO, Jan. 30.—[Exclusive atch.] Superintendent Keppel of Los Angeles public schools, is fin- g tonight his draft for the bill introduced, creating the Cali- a Institute of Technology, to cated at Los Angeles. This course e unanimous choice of the mem- of the Legislature after a careful y of the entire situation, and the ure will start with an abundant dship. An attempt at this time to ide for a new State university d not only meet constitutional ob- ons, even among its friends, but d receive the hostility of two score hern members.

e bill will carry with it an appro- ion of $1,000,000 and will authorize appointment of a board of regents a general plan of government simi- to the Massachusetts Institute. It be offered in the Assembly pro- today by Lyman Farwell, a grad- of the Massachusetts Institute. A icate bill will be offered in the ate.

e provision for such a vocational ol comes to the Legislature at a ime, judging from the expressions he members. If it was never intend- o be inimical to the plans of Senator eberry, and Assemblymen Presley Mott of the financing of the Santa bara Normal School of Manual and Domestic Economy, but dis- ories in the last day or two indicate t the Santa Barbara school is likely ose entirely and provision that ht have been made for it turned to an institution at Fresno.

resident Milspaugh of the State rmal School at Los Angeles, has n here opposing the Santa Barbara ject because he says it is a polite empt to kidnap the student body of Los Angeles school. As only $12,000 been invested by the State at San- Barbara, the pull toward Fresno has ron- er grip.

n addition, the San Francisco men- s have fallen in behind the Institute Technology with a desire to give it enerous start. They all have op- ed a State university project.

eppel is not completely satisfied t the plan proposed by him and now corporated in bills introduced in both ses to change the basis of distribu- n of the State school funds from annual school census to a basis of rage daily attendance, will result ltably for all the counties. He finds t it will make San Francisco a loss rifice $40,000 of her school income, d he thinks this too much. He is w working on a different basis which hopes will make all losses or gains ly normal.

Scheming.

ABOR BILLS UP IN LEGISLATURE.

USH MEASURE SENT BACK TO JUDICIARY COMMITTEE.

Delay in Action Caused by Protests from South by Opponents Storm-Bound—Larkin Says Exception of Vineyard Workers Makes It Unlawful.

[BY DIRECT WIRE TO THE TIMES.] SACRAMENTO, Jan. 30.—[Exclusive Dispatch.] In the face of protests from employers' and employees' associations all over the State, Senator Rush permitted his bill providing that no female be employed longer than eight hours a day or for more than six days a week to be recommitted to the Judiciary Committee.

The Rush bill is the same as the Griffin bill in the Assembly. Telegrams and letters poured in on the members of the upper House asking delay, as many who were coming from the South are storm-bound and could not get here.

The bill came up in the third reading file this afternoon but was immediately met with objection by Senator Larkin, chairman of the Committee on Capital and Labor. He said an amendment had been tacked on that made the law plainly unconstitutional. He referred to Col. Strowbridge's amendment excepting women engaged in vineyards and in horticultural work and in canning factories. This exception he contended, was class legislation and unconstitutional.

Rush said he is not a lawyer and does not know about legal technicalities but he was willing that the bill should get to the Judiciary Committee. It could be made "right."

A new labor law relating to bakeries appeared today when Senator Cassidy offered a bill for the creation of an inspection system under the Commissioner of Labor Statistics. The bill otherwise is harmless as to its requirements as to santitation, ventilation, the employment of healthy persons and such matters, but its obvious purpose is to give the Commissioner of Labor jurisdiction to get into the bakeries of Los Angeles and other industrially free cities of the State.

There is already pending a bill, introduced by Senator Estudillo for James Dogherty of San Francisco, an agitator, to create a State bakeshop inspector with several high salaried deputies. This measure has not been reported favorably by the Labor and Capital Committee because it believes this is a matter that municipalities themselves should regulate.

A great many measures that appear only intended as benefits for sanitation and the like cotain the "bug" provision about putting the labor commissioner in charge of the enforcement. What the unionites want is official authority of some kind. In many bills the commissioner and the deputies are given the power of sheriffs in making arrests to enforce the provisions.

A bill introduced by Senator Hewitt today, at the request of the State Organization of Stationary Engineers, is not a unionite measure. It provides for the boiler inspection by the State, under a State inspector and two deputies, who shall compose a board. As usual, the Governor does the appointing. All boilers are included except those of locomotives, automobiles or

SACRAMENTO.

(Continued from First Page.)

be back for passage in the upper house tomorrow, it is said to start clear in that branch of the "progressive" Legislature with thirty votes. There may be opposition. One Senator is opposed to the bill and the administration declares he can "see no sense in butting his head against a stone wall." Which means that the one man power is making good in its own peculiar way in this State of California.

The same lack of "bottom" that made the Assembly unanimous is likely to have the same effect in the Senate tomorrow. There seems to be only one side to the fight.

After it comes the bill putting the Labor Commissioner out and then others to depose Charles F. Curry and Jake Transue as building and loan commissioners, unless they capitulate with resignations before the "steam roller" is again lubricated.

Asiatic war broke out again in the Senate when Sanford introduced a resolution demanding that in treaty making the United States government make no concession to the Japanese in the admission of citizens of the Mikado's empire to this country. The demand was to be sent to Congress forthwith.

Usually this would have passed unnoticed but Sanford insisted on a suspension of the rules and the reading and passage of the resolution without reference to a committee.

Instantly, Boynton protested and demanded that it go to the Committee on Federal Relations of which Wright is chairman.

Wolfe seconded the motion which led Wallace to remind Wolfe that it was in strange contrast with his position on the race track bill.

Wolfe hotly replied that the analogy was absent.

Wright, Shanahan and Hollahan spoke and made motions and the president ruled that the resolution be read. It was read and Wolfe moved its passage, saying it meant no war and did not endanger the "big stick."

In a squabble in which five members participated, Senator Wright finally got recognition and explained that the measure would be futile if sent to Congress.

"I have talked with the President, he said, "in the last six months on this situation and he knows more about it perhaps than any member of this body." Because of this he asked that it be defeated.

Sanford declared the "Big Stick" had not beaten down public sentiment in the State and demanded its adoption. By a vote of 25 to 11, it was referred to the Federal Relations Committee and the storm abated.

The defeat of the resolution was really a minority defeat because Sanford and Caliliitti have run away with a great deal of the "progressive" programme.

The leaders of the majority element object to the minority "beating them to it." It is understood that all other anti-Jap resolutions were in cold storage for some "progressive" Republican to offer but Sanford surprised the plan.

It may also be said that the "Grey Eagle of Democracy" stole the thunder of Direct Election of United States Senator, Income Tax, the Allen Land Bill, prohibiting corporations from contributing to political parties, and the Anti-lobbying Bill, while Shanahan led with the text-book investigation, and the double session of the Legislature and also cribbed the "progressive" idea for a special constitutional amendment election.

From now on the majority will introduce its own platform measures even if they were "stolen" from the Democrats. An evidence of this was found in Birdsall's bill against lobbying.

The majority heard that Sanford would introduce such a measure and Birdsall got recognition from the President first, while Sanford was asking it.

Birdsall's bill requires lobbyists to register and define their work and detail their expenses, and imposed heavy penalty for failure to do so.

Another bill of Birdsall's proposes the usual joke of redistricting the state for Assembly purposes by counties giving each one Assemblyman and dividing the others by excess population.

Birdsall allows one for each 75,000 of population and one additional for each fraction of 45,000 or more. Under it, Alpine county, with 2000 population, would have one Assemblyman, while Los Angeles would have but eight and San Francisco only six.

As the Constitution requires the districts to be based on population and numbered among the counties from north to south, Thompson of the Reapportionment Committee regards the bill as nothing more than a makeshift of some kind to be explained later.

Senator Estudillo today introduced a bill requiring all butter sold in the State to be certified as to quality by the milk commission named by any legally-organized county medical society secretary. The bill was sent in by Prof. G. F. Reinhardt of Berkeley, and follows the certified milk bill introduced by Estudillo two years ago.

The Thompson bill validating the bonds of the city of Los Angeles and the county, which had been signed by officials now out of office, was signed by Gov. Johnson this afternoon and is now in effect.

SEEKS LEGISLATION TO MAKE "HORSE DRINK."

SAN FRANCISCO, Jan. 30.—[Exclusive Dispatch.] The controversy between Gov. Johnson and Alden Anderson, Superintendent of Banks, has reached a stage where the Governor threatens a change in the statutes in order to oust Anderson from the position he refuses to vacate, the Governor saying he does not want to involve the State in a lawsuit, and therefore prefers the law to be amended as an easier and more convenient way out of the dilemma.

Anderson still maintains he has no intention of resigning and replies vigorously to the published statement of the Governor made at Sacramento Saturday.

Anderson said last night: "Yes, I have read the statement of Gov. Johnson with respect to myself and the office of Superintendent of Banks. I am glad to be assured by the Governor, himself, that he wants the patronage of this office, as heretofore, so far as I had heard, such statements were only made by Mr. Lissner. The excuse given by Gov. John-

be kicked out. Just how this conclusion is arrived at I do not know.

"I never held a political conference with Mr. Herrin alone or in the company with the Mayor of any city in my life. Likewise, I never applied for a position on the pay roll of the Southern Pacific Company, or asked to be their representative at any time or in any way, nor have I acted as such.

"The Southern Pacific never contributed, to my knowledge, one cent to any political campaign in which I was engaged, and I never spent any money contributed by them to elect any relative of mine to office. If prior political affiliations with the Southern Pacific Company and the solicitation of favors therefrom are sufficient reason for removing a man from public office, how long will Gov. Johnson hold his job?

HI NEEDS THE OFFICE.

"Gov. Johnson says I will not abide by the decision of the Supreme Court. This is news to me. I have received no order from said court.

"First, he proposed to depose me by passing a bill placing the banks and building and loan associations under one supervision. Then he says he sent a friend to me requesting me to resign. That failed. Even he consulted the Attorney General and got an opinion that under the present law I could be removed at the pleasure of the Governor.

"Now we find him both importuning and demanding the Legislature to pass an amendment to the banking act for no other purpose than to depose me so that he may appoint one of his own political friends as my successor.

"If the members of the Legislature believe that it is their duty to amend the laws of the State for no other cause than to give the chief executive an opportunity to displace a public official for personal reasons, only and that these constituents will approve, then they will pass such legislation at his demand.

"It seems to me from the various statements of the Governor, and the various methods he has proposed for my removal, that he is trying to shift upon the shoulders of the Legislature whatever criticisms there might ensue, rather than to assume the entire responsibility himself of removing me as he claims he has the right to do.

"As I said the other day, I detest a hypocrite and I would have been more likely to have resigned if Gov. Johnson had stated frankly that he personally needed my office to repay his own political obligations."

FRENCH AND FLEMINGS FIGHT.

Belgium Shaken to Foundations by Struggle of Supremacy Between Tongues of North and South.

[BY DIRECT WIRE TO THE TIMES.] PARIS, Jan. 30.—[Exclusive Dispatch.] Belgium is being shaken to its foundations by a desperate struggle for supremacy between the French and the Flemish tongues. The anti-Flemish demonstrations in Liege yesterday in opposition to the founding of a Flemish university at Ghent shows the seriousness of the situation has been growing more and more critical in the last two years.

The language of the northern half of the country is generally Flemish, while that of the southern half is French, which is also the official language of the court. M. Jennissen, one of the leaders of the Walloon party, said today:

"In Liege a committee has been formed to study means of giving a square government to the two distinct races composing the Belgian population. The races are not only distinct, but in opposition to each other. Not satisfied with judges and other officials speaking the Flemish language, the Flemings wish to make Flemish the only language in the public schools, and the anti-French campaign is growing."

TRIED FOR DOUBLE KILLING.

Young Texan Ends Lives of Father-in-Law and Brother-in-Law After Wedding Ceremony.

[BY DIRECT WIRE TO THE TIMES.] BARSTOW (Tex.) Jan. 30.—[Exclusive Dispatch.] Paul Holmes, is on trial here for the murder of Justice of the Peace W. C. Crow and Knox Crow, father and brother of the slayer's bride.

Holmes will ask for a change of venue He declares he cannot get a fair trial at Barstow.

Holmes shot and instantly killed Knox Crow and mortally wounded Justice Crow when they presented six-shooters at his head and demanded that he wed Miss Dorsey Crow. Holmes said he and the father and brother lowered their revolvers.

The justice had just finished reading the marriage ceremony when the bridegroom whipped out a revolver and began firing. The son fell to the floor dead and the father mortally wounded across his body. Holmes walked out into the street and surrendered.

OIL BOOM IN LOUISIANA.

Another Gusher in Vinton Field Starts Wild Speculation—Land Selling at Fabulous Prices.

[BY DIRECT WIRE TO THE TIMES.] NEW ORLEANS, Jan. 30.—[Exclusive Dispatch.] Yielding 7000 barrels yesterday, 10,000 today and constantly increasing, the Guffey-Gardiner-Noble well No. 3 came in a gusher in the Vinton field, near Lake Charles. The nearest city is celebrating wildly.

GRANDMOTHER DIES OF KISS.

Inconsolable Over Death of Baby Girl Aged Woman Embraces Tiny Corpse.

[BY DIRECT WIRE TO THE TIMES.] NEW ORLEANS, Jan. 30.—[Exclusive Dispatch.] Inconsolable over the death of her grand-daughter, the 5-months-old daughter of Mr. and Mrs. Perry Mason, Mrs. J. A. Mills haunted the room where the little body lay at Lucedale, Miss., hovered over the tiny coffin and kissed the cold baby face repeatedly. Within twenty-four hours of the death of the infant the aged woman was seized with spinal meningitis and died quickly. The child died from the same affliction, but no caution was issued by the attending physician to beware of con-

"Because."

MILITANT SUFFRAGIST DECLARES WOMAN NEEDS VOTE FOR RESPECT.

[BY DIRECT WIRE TO THE TIMES.] KANSAS CITY (Mo.) Jan. 30.—[Exclusive Dispatch.] Miss Sylvia Pankhurst, the mild-appearing English apostle of "woman's suffrage," arrived in Kansas City today. Miss Pankhurst spoke here tonight to the members of the Woman's Dining Club and tomorrow afternoon will lecture in the Shubert Theater.

Miss Pankhurst has blue eyes, rosy cheeks and does not look a day over 20, but she had a few things to say about suffrage and why women need it.

"Every woman needs suffrage," she declared. "To begin with they need it to broaden their minds, just as our English women, so many of them, needed it a few years ago.

"Bridge, balls, dinners; I think the women who give their lives to such things as that ought to be swept off the face of the earth," and Miss Pankhurst's face flushed and her blue eyes sparkled, and she added, "I would love to be one of the women to do the sweeping."

"Need suffrage? Why every human being needs it to gain proper self-respect. Look at your working women, the hours they have to keep and the wages they get; better wages than our working women in England, to be sure, but tell me one thing, do you pay your women the same wages here that you pay your men?

"Any woman who does not take an interest in politics," she continued, "is a woman without patriotism and without pride, and, yes, I will say, without common sense, for politics makes laws and law affects women and the children of women, and the homes of women."

"But how about the disreputable women? Wouldn't they go into politics?" was the next question.

"There, now, I knew we should come to that," she said. "We always do.

"I have just one answer to make, what about the disreputable men?"

"Disfranchise women of publicly admitted evil lives."

Miss Pankhurst received the suggestion with a scornful wave of her hand.

"Not unless I disfranchise the men who make those lives possible."

Miss Pankhurst said: "Women had been talking suffrage in England for fifty years but the government never took the slightest notice of the talk until the advocates of suffrage adopted militant tactics in their efforts for recognition.

"Six years ago," she said, "we began doing things, throwing stones through windows of public houses, interrupting meetings, and demanding our rights. Today as a result, it is an almost assured fact that the rights of suffrage will be granted to women in England this year."

This is the second gusher in the field to yield more than 7000 barrels per day and a number of others are making 2000 to 4000. Two more wells are expected in tomorrow, being down almost to oil depth. Land is selling at fabulous prices all around the tract. The Standard Oil Company is building a new pipe line to bring the oil to tracks at the railroad and an excited boom is on, comparable to the California rush. The oil is of good fuel quality but is low in illuminating and lubricating efficiency.

PLANS YOUNG PEOPLE'S CLUB.

St. Louis Minister Announces Cupid Will Be Given Full Swing in Proposed New Quarters.

[BY DIRECT WIRE TO THE TIMES.] ST LOUIS, Jan. 30.—[Exclusive Dispatch.] A big, comfortably-equipped club parlor with easy chairs and reclining corners, advantageous shadows, gas log and chimney hearth, are the agents with which Rev. J. B. Toomay, pastor of the Fountain Park Congregation Church, will stimulate social activities among the young folk of this community.

Architect Traber will present his plans for the quarters this week. The club will be built in the basement of the church, at a cost of $1000, independent of the equipment. The club will provide a place for the meeting of young folk who are boarding and who must entertain their friends in the proverbial publicity of a "boarding-house parlor."

A distinctive credential of the proposed club is the announcement made by the pastor to the effect that there will be no chaperones, overseers or restrictions and prohibitions.

"The young people of my congregation are presumed to conduct themselves properly," said Dr. Toomay. "Lovemaking is proper and natural."

DYNAMITE SUSPECT HELD.

OKLAHOMA CITY (Okla.) Jan. 30.—A man giving the name of Charles Smith, was arrested here today, charged with implication in the blowing up of the Los Angeles Times. The police say he answers the descriptions sent out from Los Angeles. Smith is from Joplin, Mo.

RAIN RECORD BROKEN.

(Continued from First Page.)

land trains have left Sacramento since Friday morning. Southern Pacific trains are tied up between Lodi and Sacramento, owing to a weakened bridge at Galt. A portion of the Amador branch of the Southern Pacific has been washed out and the Oakdale trains have been blocked by reason of a 1000-foot washout on that line.

The Western Pacific Railroad's overland passenger traffic has been discontinued, owing to a number of landslides in the Feather River Canyon east of Oroville. Steam shovels and a large crew are at work clearing the tracks and, according to advices received here last night, it is expected that the road through the canyon will be opened Wednesday. A number of freight trains are being held on sidings in the canyon, waiting a clear track. Local trains of the Western Pacific are running on schedule time.

A heavy fall of snow in the Sierras east of Emigrant Gap has not interfered with the operation of local and overland trains on the Southern Pacific, and the officials of that company state that they are now alarmed over the condition of the rivers, which are rising rapidly. All bridges are being watched, and several carloads of sandfilled sacks are held in readiness at different points on the Sacramento division of the Southern Pacific in readiness for any emergency.

STILL RAINING HARD AT AND NEAR SAN JOSE.

[ASSOCIATED PRESS NIGHT REPORT.] SAN JOSE, Jan. 30.—To 5 p.m., three-tenths of an inch of rain fell for the twenty-four hours, making the season's total 12.94. It is still raining and the prospect is for more tomorrow.

The inquest into the death of Leon Beeron, whose body was found on Clapham Common London Several weeks ago resulted in a charge of murder against a Russian known as Stinie Morrison. Morrison was arrested when the police were trying to connect this murder with the activities of the gang of burglars and anarchists.

Theaters—Amusements—Entertainments.

MOROSCO'S BURBANK THEATER-- LOS ANGELES' LEADING STOCK COMPANY.

LAST WEEK of the SENSATION of LOS ANGELES

THE FOX

The Most Expensive Production Ever Seen on a Los Angeles Stage.

It Has Set All Los Angeles Talking. Chicago and New York Will Have Their Chance Later.

The Most Entertaining Play America Has Produced in Ten Years at Least.

The Same Perfect Setting that Oliver Morosco Will Present on Broadway.

A PERFECT COMEDY PERFECTLY PLAYED

A. BYRON BEASLEY As PETER DELANEY

Get Your Seats Now--Going F

Nights 25c, 50c, 75c. Matinees Saturday and Sunday, 10c, 25c and 50c

Next Week--Special Permission of David Belasco

"Is Matrimony a Failure

Theaters—Amusements—Entertainments

ORPHEUM THEATER-- Both Phones 1447. SPRING ST., Bet 2nd and 3rd.

MATINEE DAILY AT 2:15. STARTING MATINEE TODAY.

"Won't You Come and Splash Me?"

ALICE LLOYD

Together with

LEW SULLY

Who sings his own songs (they're not so bad) and imitates Alice superbly;

Lillian Burkhart & Co.

"The Lady Dainty of Vaudeville," in the sketch by Mrs. S. T. Clover and Lauella Conley, "What Every Woman Wants;"

Ernest Scharff

Who is able to play (and get music out of) a variety of instruments, and

LAST WEEK,

Orpheum Road Show

Direction Mr. Martin Beck.

ORPHEUM MOTION PICTURES

EVERY NIGHT—10c, 25c, 50c, 75c. MATINEE, 2:15 DAILY—10c, 25c, 50c.

THE AUDITORIUM-- THEATER BEAUTIFUL. L. E. BEHYMER, Manager.

ALL THIS WEEK, WITH MATINEES WEDNESDAY AND SATURDAY. Wm. A. Brady (Ltd.) Presents California's Favorite Actress.

FLORENCE ROBERTS Supported by THURLOW BERGEN, In Edward Sheldon's Remarkable Play "THE NIGGER"

1000 CHOICE SEATS WEDNESDAY AND SATURDAY MATINEES, 50c AND 75c. NIGHT PRICES 25c, 50c, 75c, $1.00 AND $1.50. MATINEE PRICES 25c, 50c, 75c, AND $1.00.

PANTAGES THEATER-- New, Cozy, Absolutely Fireproof, Broadway Between Fifth and Sixth. Unequaled Vaudeville—American and European Stars— Matinee Today 2:30—Twice Nightly—7 and 9—10c, 20c, 30c.

ABOU HAMAD'S TROUPE OF 9 ARABIAN ACROBATS.

Jack Amory and Laura Adams, in "When Married People Marry." The 4 Lubins, Singers and Dancers. Canarios—Mystifying Illusions. Tinkham Troupe, Racing Motor-Cyclists. Deiro-Dumond Duo, Italian Street Musicians. Moving Pictures—New Motion Plays.

HYMAN THEATER-- THE THEATER DE LUXE. EIGHTH AND BROADWAY.

MATINEE 10c, NIGHT 10c and 15c. CONTINUOUS, 11:45 A.M. to 11 P.M. THE BEST SHOW YOU EVER SAW ANYWHERE AT ANY PRICE.

Positively last week of Tom Kelly, Original Fashion Plate Singer; The Little Bison Girl, Marguerite Favor, That Dainty Dancy Soubrette; A Pronounced Hit—Braham

HAMBURGER'S MAJESTIC THEATER-- LOS ANGELES' LEADING PLAYHOUSE—OLIVER MOROSCO, Manager. MATINEE TOMORROW—AMERICA'S ONLY ACTRESS-MANAGER.

MISS MAXINE ELLIOTT

In Her delightful Nautical Comedy, by Frank Stayton THE INFERIOR SEX Nights & Sat. Mat. 50c to $2.00. Popular Wed. Mat. 50c to $1.50.

WEEK BEGINNING SUNDAY NIGHT, FEBRUARY 4. Lew Fields' Mammoth Production as presented for over six months in New

"THE MIDNIGHT SONS"

With a trainload of scenic effects and 100 members of the jolly company. Prices 50c to $1.50. Popular matinee Wednesday. Seat Sale Thursday. COMING—"THE CHOCOLATE SOLDIER."

LOS ANGELES THEATER-- THE HOME OF SPRING ST.

Positively the Biggest and Best Bill of the

Eckhoff & Gordon, Kitty Edwardes, Carter & Waters | Pelham | Rube Dickinson, Knight Bros. & Sa, Leo & Chapman

Matinee Every Day--10, 20 and 30 Cents--2 Shows Every Night

BELASCO THEATER-- Belasco-Blackwood Co. MATINEES THURSDAY, SAT.

Third And Last Week of This Big Laugh

The Belasco company presents Rida Johnson Young's famous

"THE LOTTERY MAN"

This is positively the last week of this fine fun show. Seats selling NEXT WEEK—John Drew's biggest comedy success, "THE LIARS."

GRAND OPERA HOUSE-- Matinees Today, Sat. and Sun. Phones—Main 1997.

5th Great Week of This Tremendous

FERRIS HARTMAN and company present Walter De Leon's fine

"THE CAMPUS"

Be sure and get good seats by getting them right away. Popular

CAWSTON OSTRICH FARM--South Pasa

The Farm You Have Read About for 25 Years

See 25 cts.

The 150 gigantic ostriches. The aviary of rare birds. The beautiful semi-tropical grounds. Round trip, including admission. Take Scenic Pasadena cars Main Street. Tickets for sale at

Cawston's Store---313 South Broadway

LOS ANGELES OSTRICH FARM-- Estab. 1906 Opposite Eastlake Park. All cars transfer direct to Farm. Fare 5c

BABY OSTRICHES

REPAIR DEPARTMENT. Bring in your old Plumes.

Excursion tickets round trip and admission, 25c. WE HAVE ONLY ONE Store 324 S. Broadway, Next to Blackstone's

AIRDOME-- Broadway

TONIGHT—OLD FAVORITES' NIGHT. All Old Favorite Dance Music Will Be Play

appenings

Publicity Brake.

FIGHT EASY VORCE GETTING

mission Will "Show Up" Evil in California.

Churchman Is Moving Spirit in Work.

ds Takes Rear Seat as Home Pulverizer.

DIRECT WIRE TO THE TIMES.] RAMENTO, Jan. 30.—[Exclusive ch.] Certified articles of incor- n of the State Commission on ce and Divorce have been filed. rpose of the commission is to ata on marriage and divorce rpose of showing to the pub- vils of divorce and to uphold ity of the marriage relations. mission intends to wage war e and agitation against it will by addresses, conventions means. An effort to secure the laws to lessen the evil e made.

Moreland of Sacramento is directors of the commission. are J. W. Henderson, Los- ers, H. H. Bell, George A. of San Francisco; Vincent n Rafael, George W. White . The principal place of n San Francisco.

RNIA BEATS NEVADA.

Moreland, who is the moving State Commission on Mar- Divorce, declares that Cali- Nevada, holds the divorce

"The process of dissolving pulverising the family is California so steadily that has now the most disgrace- ence of any part of the civ- in this respect.

ntage percentage of divorces 00 of married population United States. The only State in the Union having double the general average

past forty years Sacramento has led the State in the pro- of divorces to marriages, the having leaped from 112 in 28 in 1906. In other words, have increased 100 per cent. the population in Sacra- nty in thirty years. Los nty is next, San Francisco Alameda next.

ntage of divorces in these counties is nearly 50 per ster than that of Washoe Nevada, only the work of de- mes is done more quietly in than in Reno or South Da-

FRANCISCO IS WORST.

San Francisco county broke of the divorce courts of the y filing 1450 divorce applica- aming only 4266 marriage li- ho is a rate of one divorce and nine-tenths marriages. previous record was one held by Japan prior to 1897. largest counties of Cali- n, Francisco, Alameda and have one-nineteenth of the of the United States. They ty-thirtieth of the divorce pe- the United States. Superior ature that three-fifths of the are based upon collusion, perjury, which they are to prevent."

'S SON IN TOILS.

Has Held for Diamond Ring Was Student at Federal Academy.

DIRECT WIRE TO THE TIMES.] LAND (Or.) Jan. 30.—[Exclusive Dispatch.] William N. Barrett was arrested in San Francisco night, charged with obtaining d rings by fraud and pawn- is the son of William B. of Hillsboro, a State Senator ent citizen of Washington

Barrett attended the Pacific at Forest Grove, for two was not graduated. Later secured an appointment to for the young man. States Senator Fulton was al in promoting his appoint- napolis. Young Barrett re- the service December 13, was through the youth's his recent trouble with the hotel was adjusted.

"WILD OATS" THEORY.

Benjamin Ide Wheeler Says Few Sow Ever Settle Down to ness.

ITED PRESS DAY REPORT.] ORD, Jan. 30.—"It is perfect to say that a man must d oats," declared Dr. Ben- Wheeler, president of the of California, in an address Branch of the Young Men's Association yesterday. strat sowing "wild oats" ving them. Not in one case hundred has a young man this free and easy path and taken up the great later on."

thus shattered one time- tion with the facts learned ours study of men's careers, proceeded to attack an-

rich is no success; it is and inglorious failure," he

Unnatural.

THER ACCUSES OWN SISTE NCHASTITY WHILE YET A

[BY DIRECT WIRE TO THE TIMES.] LAND (Or.) Jan. 30.—[Exclusive Dispatch.] Bitter has been the fight of the will of the late Simon which consumed the greater week before Judge Harris Court here.

The suit brought by his to set the will of their father, disinherited her because of to a man who was not of faith, the brother of Mrs. Taylor attacked his sister's claim back to a time when Taylor was only 12 years old in Corvallis.

It came to a sudden because of the absence Mrs. Kline, the mother, now in San Francisco. Taylor, who is seeking to

her father and that he given her after she was Taylor.

The contestant was h lis, was educated at and is an accomplished acquired notoriety in Ne ago by being arrested The case was settled o her father's will she wa a bequest of $5000 and had been sold prior to t testator.

Mrs. Kline Taylor wa a full day. Under exam by her brother's side, was asked concerning indiscretions of her early overpowered by her emoti down and sobbed on the

Missing witnesses will

...appenings Along Pacific Coast.

Publicity Brake.

...FIGHT EASY ...VORCE GETTING

...ision Will "Show Up" ...vil in California.

...Churchman Is Moving ...Spirit in Work.

...Takes Rear Seat as ...Home Pulverizer.

...RECT WIRE TO THE TIMES.]
...MENTO, Jan. 30.—[Exclusive ... Certified articles of incor... of the State Commission on ...ce and Divorce have been filed. ... of the commission is to ... on marriage and divorce ...se of showing to the pub... of divorce and to uphold ... of the marriage relations. ...sion intends to wage war ...ad agitation against it will ...by addresses, conventions ...eans. An effort to secure ...e laws to lessen the evil ...made.

...rland of Sacramento is ...rectors of the commission. ...ate J. W. Henderson, Les... H. H. Bell, George A. ... San Francisco; Vincent ... Rafael, George W. White ... The principal place of ...n Francisco.

...IA BEATS NEVADA.

...land, who is the moving ...State Commission on Mar...rce, declares that Cali... Nevada, holds the divorce

"The process of dissolving ...pulverizing the family is ...California so steadily that ...now the most disgrace... of any part of the civ... this respect.

...e percentage of divorce ...e of married population ...United States. The only ...ate in the Union having ...able the general average

...forty years Sacramento ...of the State in the pro... ...orces to marriages, the ...ving leaped from 112 in ...1900. In other words, ...increased 100 per cent. ...e population in Sacra... in thirty years. Los ...e is next, San Francisco ...meda next.

...ge of divorces in these ...nties is nearly 50 per ...than that of Washoe ..., only the work of de... is done more quietly in ...in Reno or South Da...

...NCISCO IS WORST.

...n Francisco county broke ...the divorce courts of the ...1450 divorce applica... only 4266 marriage li... is a rate of one divorce ...nine-tenths marriages. ...previous record was one ...by Japan prior to 1897. ...largest counties of Cali... Francisco, Alameda and ...are one-ninetieth of the ...the United States. They ...tieth of the divorce pe... United States. Superior ...that three-fifths of the ...based upon collusion, ...perjury, which they are ...prevent."

...ON IN TOILS.

...n Held for Diamond Ring ...Was Student at Federal ...day.

...WIRE TO THE TIMES.]
...D (Or.) Jan. 30.—[Ex... ...tch.] William N. Bar... ...sted in San Francisco ..., charged with obtaining ...rings by fraud and pawn... ...is son of William B. ...Hishoro, a State Senator ...citizen of Washington ...attended the Pacific ...Forest Grove, for two ...was not graduated. Later ...ured an appointment to ...the young man. ...Senator Fulton was ...is promoting his appoint... ...ix. Young Barrett re... ...the service December 13, ...through the youth's ...recent trouble with the ...had was adjusted.

...LD OATS" THEORY.

...n Me Wheeler Says Few ...Ever Settle Down to

...D PRESS DAY REPORT.]
...Jan. 30.—"It is perfect ...ur that a man must ...ats," declared Dr. Ben... ...Hunter, president of the ...California, in an address ...fore of the Young Men's ...dation yesterday. ...ainst sowing "wild oats" ...them. Not in one case ...has a young man ...his free and easy path ...and taken up the great ...labor on."

...He shattered one time... ...with the facts learned ...study of men's careers, ...proceeded to attack an...

...is no success; it is ...inglorious failure," he said. After a man has worn out his finger getting his hoard together he dies and what he has accumulated he must leave behind him. A man such as this is a fool and blind to the great things of life.

"Life should be taken seriously always. Even the boy and the young man should avoid the inessentials. He should grow, and the only way to grow is to make a concentrated effort to learn the things of life that are worth while.

"Read good books; read history, philosophy and natural sciences. Fiction is worse than useless. For the little excitement you get out of it you are wasting your time. Knowledge gives depth to life and, like a picture, life must have depth if it is to be called successful."

Y.M.C.A.'s QUICK GROWTH.

Portland (Or.) Secures Fourth Place in Point of Membership and Is Racing to Beat Los Angeles.

[BY DIRECT WIRE TO THE TIMES.]

PORTLAND (Or.) Jan. 30.—[Exclusive Dispatch.] Portland may have the largest Y.M.C.A. on the globe before the end of next week.

By telegraphing to the big cities of the United States it was learned that Portland is fourth in the list of Associations in point of membership. Only Los Angeles, New York and Boston lead this city. At present Los Angeles had the association with the largest membership. The Los Angeles Y.M.C.A. has 5234 members. New York has 5195, Boston 5194 and Portland 4865.

The six-day contest for new members among the associations of this city, Seattle, Tacoma and Spokane ended last night, Seattle being the victor. Portland still leads Seattle however, by 564 members.

Though the membership teams voted to continue their campaign for new members all next week if necessary, Secretary H. W. Stone believes they can put Portland in first place by Wednesday.

USE BRASS KNUCKLES.

Strikers Attack Milk Drivers in Alameda and Berkeley, Where Adherence to Crook Causes Milk Famine.

[BY DIRECT WIRE TO THE TIMES.]

OAKLAND, Jan. 30.—[Exclusive Dispatch.] Alameda and Berkeley are in the throes of the worst milk famine on record, due to the strike of the Milk Dealers' Union. The drivers refused to accede to the demand that they force the resignation of their president, Dijean. The Milk Dealers' Association says Dijean is a crook.

The strike began Sunday morning. Today Tony Silva, driver and part owner of the American Creamery Company, while serving the Cosmos Club, accompanied by W. T. Heathborn, an official of the company, was struck across the face with brass knuckles by two members of the Milk Drivers' Union, who made their escape. J. H. Coultier, proprietor of the Varsity Creamery, says there will be a daylight delivery tomorrow all over Berkeley. He says he will drive himself and use his office force and any other drivers that come his way, and expects no rough handling from strikers.

SAYS MATE SHUNNED HER.

Ella Mae Camp Charges Husband With Many Flirtations in Honolulu With Other Women.

[BY DIRECT WIRE TO THE TIMES.]

SAN FRANCISCO, Jan. 30.—[Exclusive Dispatch.] The latest harvest in the secret divorce crop is the complaint filed January 17th. by Ella Mae Camp, against Dr. Calvin Eugene Camp, formerly of the Board of Health of Honolulu. Camp is now practicing medicine at San Diego. Mrs. Camp is in Sacramento.

The wedding took place August 20, 1902. The pair lived two years ago at a home on the Kainlani Drive at Honolulu. The wife complains it was her husband's habit to leave her frequently alone, although her, nervous temperment added its own terrors to those of solitude.

Mrs. Camp is the writer of a number of clever short stories dealing with life in the South Seas. She says her loneliness made her ill. Sometimes her husband refused to speak to her or even to recognize her, she alleges, and left her again and again without even a goodbye. She had to take care of the horse, the garden and superintend the work of carpenters who were finishing the house.

She alleges that Camp was "notoriously devoted to women" other than his wife, and brought "scandal, unenviable notoriety, shame and humiliation" into their life.

TRIES TO END LIFE.

Wife of San Francisco Newsboy Turns on Gas and Nearly Asphyxiates Lodger.

[BY DIRECT WIRE TO THE TIMES.]

SAN FRANCISCO, Jan. 30.—[Exclusive Dispatch.] A child marriage reached a dramatic climax this morning when Mrs. Chris Burdick, wife of a newsboy, and in manner and appearance more of a school girl than a housewife, turned on the gas and lay down to die. The window in her room at the Arden apartments was open, however, and the escaping fumes drifted out and nearly asphyxiated a lodger above.

Frank Mogi, a Japanese servant, detected the fumes and, entering the woman's room, found her apparently lifeless. He notified the police and she was taken to a hospital. Soon afterward Mogi entered his room and struck a match. An explosion followed and he ran down the corridor. Mrs. May Silence, sister-in-law to Mrs. Burdick, extinguished the flames with a bucket of water, although not until the bedclothing was consumed and the walls partly burned.

Mrs. Burdick recovered quickly at the hospital and told the following story: "He sued for divorce, and we quarreled last night when I met him downtown," she said. "I went home and had a good cry. I don't remember much about it, but I turned on the gas. I am feeling pretty good now, but if he won't make up I'll do it again."

"Aw, she's just stalling," said her newsboy husband later in the afternoon. "She's got a uncontrollable temper, and we can't get along."

Mrs. Burdick, who looks only 15, is 18 years old.

IDITAROD SHOWING WELL.

Late Arrivals From Alaska's New Gold District Report Discoveries of Rich Placer and Quartz.

[BY DIRECT WIRE TO THE TIMES.]

TACOMA (Wash.) Jan. 30.—[Exclusive Dispatch.] A Seward, Alaska, cable says that M. A. Dykemann and Matt Morris, arrived yesterday eighteen days from Iditarod. Dykemann, who is the original discoverer of Iditarod, reports the sale of the Discovery claim on Otter Creek to George Riley and Mert Marston, for a quarter of a million. The Iditarod is looking good. Pay has been located on Spruce and Granite creeks, tributaries of Otter. Flat Creek proves better than ever.

Valdez cables say that Joseph Krieg arrived yesterday from Dan Dreek, a tributary to the headwaters of the Nizina River, bringing 100 pounds of a black looking ore which gives returns of four pennyweights gold per pound or more than $6000 per ton. The ore undoubtedly is stibnite or antimony with a large precentage of gold. It is the highest grade rock ever brought out of the Copper River Valley and believed to be richer than the famous Calaverite ore of Nevada.

Valdez miners are buying dogs at $250 each and starting via Copper River railroad for the scene of Krieg's great discovery.

WED ON FERRYBOAT.

Oakland Couple Decide San Rafael Is Too Far Away With Rain Beating on Boat.

[ASSOCIATED PRESS DAY REPORT.]

SAN FRANCISCO, Jan. 30.—In the pilot house on the ferry boat Tamalpais, with the bay rain beating against the windows, Miss Gussie Alexander and John Rosensten of Oakland were wedded last evening.

The idea came to the bride on a sudden impulse. The marriage was to have taken place at San Rafael, but the license was in Rosenstein's pocket and a rabbi was there, and it was an ugly, wet evening for traveling. So, when the boat touched the shores of Marin county, the rabbi was consulted, and he found the idea of a shipboard wedding delightful. The captain found that there was just time to rush through the ceremony before the boat returned to the city. With him and the mate for witnesses the knot was tied and bride and bridegroom took the shortest route to their new home.

WOMEN WILL TRY MAN

Tacoma Police Judge Selects Suffragist Leaders for Jury to Pass Upon Criminal Case.

[ASSOCIATED PRESS NIGHT REPORT.]

TACOMA, Jan. 30.—The jury of six women selected by Police Judge Arnston to try the case of Karl Betschart, a dairyman, charged by Arthur Borchart, with third degree assault in drawing a deadly weapon upon him, was announced today. The jury consists of Mrs. J. Q. Mason, vice-president of the National Society of Women Voters, and a prominent club woman; Miss Mary J. Ball, a dealer in women's clothing; Miss Esther Allstrum, city pure food inspector; Miss Emma Curtil, stenographer in the City Hall; Mrs. Gage M. Wheeler, and Mrs. Rebecca J. Kassen, well known in Eastern Star circles.

They are summoned to appear tomorrow.

APES "BANDIT" SHOOTS MOTHER.

Portland Boy Emulates Moving Pictures With .22 Rifle He "Didn't Know Was Loaded."

[BY DIRECT WIRE TO THE TIMES.]

PORTLAND (Or.) Jan. 30.—[Exclusive Dispatch.] Mrs. Julia Strand, wife of Adolph Strand of No. 340½ Front street, is at St. Vincent's Hospital in a critical condition, as the result of being shot with a bullet from a 22-caliber rifle in the hands of her son, Frank Strand, aged 11.

The shooting occurred at 10:30 o'clock last night.

Returning in advance of his parents from a picture show, at which he had seen the adventurous life of border rangers depicted, the boy loaded his recently-purchased rifle and imagined himself in the role of a border ranger.

Forgetting, he explained afterward, that the gun was loaded, he pointed it at his father and mother as they entered the door of the family apartments, cocked the hammer and pulled the trigger.

The bullet entered Mrs. Strand's neck near the base of the skull. The hospital authorities believe that the chances are in favor of recovery. The boy was taken to the Police Station, but was released in the custody of his father.

PLAN NEW CAPITOL.

WASHINGTON STATE PREPARING.

[BY DIRECT WIRE TO THE TIMES.]

TACOMA, Jan. 30.—[Exclusive Dispatch.] Ernest Flagg, a New York architect, who drew plans for a proposed capitol at Olympia nineteen years ago, has prepared enlarged plans which Gov. Hay has placed on exhibition in the State House corridors. The panic of 1893 stopped capitol building then. For temporary use the State bought the Thurston county Courthouse. Within a few years the State intends spending $5,000,000 on a new capitol, paying for it from proceeds of the sale of capitol land grant lands. These lands are mostly heavily timbered and rapidly increasing in value. The capitol foundations built in the nineties being too small, Flagg's new plans contemplate using the old foundations only for suplemental structures facing the new capitol. He proposes a large temple of justice to house the Supreme Court and law library. The smaller buildings will house the State Railroad Commission and other State officers. The capitol grounds are to be laid out to embrace all territory between the capitol park and Olympia Bay.

DRIVER AVERTS WRECK.

FINDS TRACK OBSTRUCTED.

[ASSOCIATED PRESS DAY REPORT.]

MEDFORD (Or.) Jan. 30.—Prompted either by mischief or some sinister motives, unknown person yesterday jeopardized the lives of a trainload of passengers on the afternoon train from Jacksonville to this city by placing a number of barrels and railroad ties along the right of way. Shortly after the afternoon train left Jacksonville for Medford, the engineer was forced to bring his train to a sudden stop because of an object lying between the rails. He descended and discovered a pile of railroad ties and barrels. Owing to the fact that the recent rains had softened the road bed the trains are only run over that section of the road at a slow speed and this, coupled with the fact that it was daylight and the obstructions could be seen in time to bring the train to a stop, probably averted what at night might have resulted in a catastrophe.

SLOPE BRIEFS.

Alleged Boodler Is Arraigned.

SAN RAFAEL, Jan. 30.—P. A. Vincilione, Town Recorder of Sausalito, indicted on a charge of having offered a bribe of $25 to Justice J. F. Renner of Sausalito, appeared for arraignment in the Superior Court today and Friday was set as the date for his plea. The Grand Jury will resume its sessions tomorrow, to investigate further cases of alleged graft in Sausalito.

Child Is Scalded to Death.

STOCKTON, Jan. 30.—Maude Kirk, a child residing with her parents between Belota and Jenny Lind, near this city, was fatally scalded last night. She died this morning at 4 o'clock.

Nevada House Passes Recall Bill.

CARSON, (Nev.) Jan. 30.—The House today unanimously passed an amendment authorizing the recall. An amendment in favor of votes for women was referred to the committee on amendments which will report it out this week. The general opinion of members is that it will pass both houses.

Unnatural.

...ER ACCUSES OWN SISTER OF ...HASTITY WHILE YET A CHILD.

[BY DIRECT WIRE TO THE TIMES.]

...(Or.) Jan. 30.—[Exclu...] Bitter has been the ... will of the late Simon ... contained the greater ... before Judge Harris ...urt here.

...uit brought by his ... the will of their father, ...sted her because of ... a man who was not of ... the brother of Mrs. ... attacked his sister's ... here to a time when ... was only 12 years ... Corvallis.

...me to a sudden ... of the absence ... Kline, the mother, ... in San Francisco. ... is seeking to ... that undue ... her father and that he really had forgiven her after she was divorced from Taylor.

The contestant was born in Corvallis, was educated at Mills Seminary and is an accomplished musician. She acquired notoriety in New York a year ago by being arrested for shoplifting. The case was settled out of court. In her father's will she was cut off with a bequest of $5000 and two lots that had been sold prior to the death of the testator.

Mrs. Kline Taylor was on the stand a full day. Under examination forced by her brother's side, in which she was asked concerning certain alleged indiscretions of her early life, she was overpowered by her emotions and broke down and sobbed on the witness stand.

Missing witnesses will be examined

STOMACH AT FAULT

Indications of Disturbed Digestion Are Often Mistaken for Other Disorders and Cause Unnecessary Alarm.

Palpitation of the heart does not imply that the vital organ is diseased.

Pain in the back does not necessarily mean kidney disease.

Headache does not often indicate that there is anything wrong with your head.

All of these symptoms are caused by stomach trouble and when this is righted the alarming symptoms disappear. If you have them look to the condition of your stomach for the cause before you start to treat the symptoms rather than the disease.

If the sufferer from any form of stomach trouble is pale and the blood thin, the first step toward restoring the activity of the stomach is to improve the condition of the blood. A supply of rich, well-oxygenated blood is necessary to the processes of digestion and with it, if errors in diet are avoided, nature will work a cure. This is known as the tonic treatment for indigestion and is illustrated by the experience of Mrs. Kate Lasher, of No. 1015 Stinson avenue, Rosedale, Kans. She says:

"Through overwork I became afflicted with indigestion a few years ago. I had gas on the stomach and palpitation of the heart. I became awfully thin and had but little blood. Every morning I would have severe headaches and feel despondent. I wanted to eat but could not for food gave me distressing pains. My stomach felt as though there was a heavy lump in it.

"I was treated by several physicians but I could not see that they were helping me any. I then gave Dr. Williams' Pink Pills a trial upon the advice of a friend. When I had taken them a few days I could see that they were helping me and so took them until cured."

The tonic treatment with Dr. Williams' Pink Pills, by building up the blood so that it can nourish and strengthen the weakened digestive system, has made hundreds of cures in the most severe stomach disorders. A new edition of the booklet, "What to Eat and How to Eat," is free on request.

Dr. Williams' Pink Pills are sold by all druggists, or sent, postpaid, on receipt of price, 50 cents per box; six boxes for $2.50, by the Dr. Williams Medicine Company, Schenectady, N. Y. The genuine are sold only in packages bearing the trade-mark.

YOU get better quality, better style, better tailoring than you ever had for anything near the price.

WE MAKE THE BEST

$35

SUIT IN THIS CITY.

¶ A great assortment of the newest exclusive patterns for your selection. See them today.

SHIELDS & ORR
TAILORS
201-205 Delta Building
426 S. Spring St.

Protect Yourself!
Get the Original and Genuine
HORLICK'S MALTED MILK
The Food-drink for All Ages.
For Infants, Invalids, and Growing Children. Pure Nutrition, upbuilding the whole body. Invigorates the nursing mother and the aged. Rich milk, malted grain, in powder form.
A quick lunch prepared in a minute. Take no substitute. Ask for HORLICK'S.

Barber Shop Second Floor

ARTHUR LETTS
Broadway Dep't Store
HOME 10571. BDWY 4944. BROADWAY COR. 4TH. L.A.

Western Union Office Aisle 6.

Big Purchase Lace Curtains

Extraordinarily Under Value Tuesday

From 25% to 50%

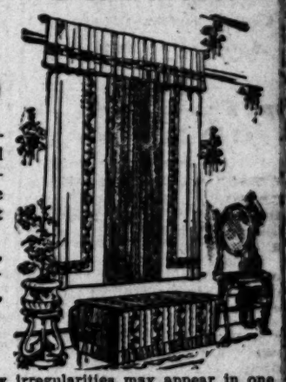

The wonder of it all is, that though underprice, these curtains are just what the housewives of Los Angeles will soon be buying for spring furnishings at full price. A manufacturer's Mill Clearance, which is just as good from the standpoint of each individual pair as though we bought them in the regular way.

Our spot cash added leverage to the price concession, and it is possible for us to offer these handsome lace curtains Tuesday, for the final day of the Mill Remnant event, at from 25 to 50 per cent. under their worth.

Two to Ten Pairs of a Number

Three distinct styles in a wonderful range of patterns. Some few irregularities may appear in one or two of the lines. Nevertheless, we have priced them in a way to make them fairly fly.

You'll find white, ecru, two-tone and Arabian curtains, in 2½ and 3-yard lengths. They are priced as follows:

50c, 75c, $1.00 and $1.50

New Hand Clothes Washer Like Illustration . 75c

As effective as similar models for which you would have to pay $3.50. Use one in place of your washboard. Designed on principles of suction. See these in our Basement priced 75c. You should not be without one.

Cottage Set $7.50
50 pieces, and that means a service for six persons. Gold edge effect, which is so popular. Today, $7.50 a set.

Cut Glass Bowls $3.95
Beautiful, deep cuttings. Your opportunity to buy wedding and and birthday gifts today at $3.95.

Gas Hot Plates---New Shipment
Splendid burners, priced 50c, 98c, $1.25, $1.75, $2.50 and $2.75. Our feature model is the two-burner stove at $1.45.

Grey Enamel Saucepans 20c
The most practical long handle; first quality saucepans. Today special 20c.

Sale "Ideal" Percolators
If you've been anticipating the purchase of a coffee percolator take advantage of the special Tuesday prices.
$2.75 5-Cup Size $2.00
$3.00 8-Cup Size $2.50
$4.00 12-Cup Size $3.00

Home Builders

Office open 'till 9 o'clock this evening

Buy Shares Today

And Participate in the 12th Quarterly Dividend at Once (Declared Today, Checks Ready in 30 Days)

The twelfth quarterly dividend will be declared today and you can share in it by the purchase of shares, providing your money is in and your name is on the books before the office closes at 9 o'clock tonight. Stability, good management, large profits as shown in steady dividends, an ever increasing surplus and a gigantic stride in growth of resources prove this enterprise to be a safe and profitable investment. One worth your while to put money into.

Shares $2.10 Sold Under Guaranty. For Cash or on Installments

The Guaranty assures money back through a re-sale of your shares with an earning of at least 8 per cent. You can buy these shares for cash or on installments. You draw dividends on all money paid in. Office open this evening 'till nine o'clock.

"Home Builders General Agency"

Selling Agents for "Home Builders"

129 So. Broadway Phones, 10963; Main 496 Ground Floor Mason Opera House Bldg.

JAPANESE GOODS
The Yamato, Incorporated
Largest Japanese Store in U. S.
635-7 South Broadway
Next to Bullock's

New "Walkover" BOOTSHOP
No. 3, 623 South Broadway
J. F. Hughes, Prop.

The Juvenile Company
429 S. Broadway
OUTFITTERS
For the Little Folks

Mason & Hamlin Pianos

HOMES
Investment Building Co.

ATHLETES
Outfit here, because they know

Washington.

TARIFF BOARD BILL IS PASSED.

...se Refuses to Permit Any ...mocratic Amendments.

... Members Are to Constitute the New Body.

...k Leads Faction of Minority Favoring Measure.

[ASSOCIATED PRESS NIGHT REPORT.]

WASHINGTON, Jan. 30.—The House ...d the Tariff Board Bill, un...ded, at 11:40 o'clock tonight by ...te of 186 to 93.

...bill creates a permanent tariff ...d in lieu of the present board. ...h is a creature of a provision of ...undry civil appropriation bill and ...h will expire by its own limitation June 31.

...e board is to consist of five members not more than three of whom ... be of the same political party. ...board is to have its principal office in Washington and is empowered ...d in any other place in the United ...s and foreign countries.

AMENDMENTS BEATEN.

...he first amendment offered by the ...ocrats came from James of Kentucky. It provided for the appointment of two minority members of the ...ority party in the Senate and ...se of Representatives. Mr. James ... he did not think a Republican ...ident was qualified to select the ...bers of the bi-partisan board. ...James's amendment was lost by a ...and-nay vote, 127 to 142.

...Barnhardt of Indiana offered an ...ndment allowing the President to ...int one member, the presiding officer of the Senate, two, and the ...aker, two. The amendment was ... 130 to 149.

...epresentative Cox of Indiana ...ght to have the appointees on the ...d made subject to confirmation by ...Senate. This also was lost.

...e Democrats then sought to limit ...expenditures of the board, first to ...000 a year and then to $500,000 a ... Both propositions were lost. ...arious other amendments offered by ...Democrats were voted down.

DEMOCRATS SPLIT.

...eneral debate on the rule and subsequently on the bill itself, soon developed a decided difference of opinion on the Democratic side although the Democratic members of the Ways and Means Committee had voted with the Republicans in reporting it.

Dalzell of Pennsylvania and Chairman Payne of the Ways and Means Committee explained the provisions of the measure. Some question arose as to who should be in charge of the Democratic time during general debate —whether it should be a Democrat in favor of the bill, or one opposed to it.

This set some of the Republicans to laughing.

"I hope," said Mr. Payne, "that the gentlemen on the other side, who ever they are, can get together on some gentleman whom they have confidence in."

Champ Clark, who already had indicated that he favored the bill, was on his feet in a flash.

"A little more of that kind of 'gab' on your side," he retorted hotly, "and your bill is dead."

"Kill it! Kill it!" shouted a dozen Democrats.

Finally it was agreed that Mr. Payne of New York, and Mr. Harrison of New York, should control the time, the latter in opposition.

CLARK FAVORS BILL.

After Mr. Payne had earnestly urged the passage of the bill, Mr. Clark took the floor.

"For some time," he said, "there has been a proposition pending in the United States in a sort of a nebulus way for a tariff commission. I was opposed to that last year, and I am opposed to that this year, because it is idiotic. It is idiotic because the Constitution of the United States absolutely precludes such a performance. So much for that.

"There is pending here now a proposition to establish a tariff board that is to have specified functions. These functions are to gather information and collate it. Last year the proposition concerning a similar board was that it should report to the President.

"I said then, and I voiced the sentiment of a good many persons, that the Democrats did not object to information from any source on the tariff question and that if you were going to have a tariff board it ought to report to the House. On the motion of the Democrats in the committee, it was fixed so that the House shall be competent to direct the subject that this board shall investigate. This makes an entirely different situation. I voted for that bill in the committee; I am going to vote for it here.

GOING TO REVISE TARIFF.

"Of course, there is no use to conceal what the condition is. We have got the House after the fourth of March and we propose to carry out in good faith the promise to revise the tariff, and we are going to do it just as soon as we can.

"Personally, I would like very well to see an extra session of Congress, but there is only one man who can call an extra session of Congress and that is the President. If the evening papers are to be believed he is going to call an extra session unless he gets his reciprocity scheme through this Congress.

"He has adopted one more Democratic principle. Give him time enough and he will adopt them all. While he is urging a reciprocity treaty with Canada, and I am in favor of that, I wish he would extend its operations so as to take in our sister republic on the South, every one of them in the Western Hemisphere.

WANTS MORE DEMOCRATS.

"The new board is to be a bi-partisan one. I wish we could fix it so there would be three Democrats and two Republicans on that board at once, but that we cannot have; but on the fourth of March, 1913, we can get three Democrats to your two Republicans, which is the way this board will then stand.

"If the President will appoint five of the best men he can find, I think it will be able to collect much information. But I want this understood that if he appoints two Democrats, I want them to be Democrats in fact as well as name.

"I think Taft is a fair-minded man and will do it," continued Mr. Clark. "He will need us frequently to pass bills in a very short time and he is liable to give us good Democrats this request."

Representative Fitzgerald of New York was the first to voice the Democratic opposition to the bill.

Unprecedented.

MANY MILLIONS DRAWN FROM NATIONAL BANKS OF COUNTRY.

[ASSOCIATED PRESS NIGHT REPORT.]

WASHINGTON, Jan. 30.—Deposits of individuals in the 7200 national banks of the United States increased $191,586,488 between November 10 and January 7—a situation probably unprecedented in the reports made to the Comptroller of the Currency.

More than $158,000,000 was withdrawn from the thirty-nine national banks of New York City. No two officials of the treasury agree as to where the money went.

Some are of the opinion part of it might have gone to strengthen the New York State banks and trust companies in the flurry caused by the so-called Robin failure. Others think the large withdrawal represented interest payments piled up in anticipation of the January dividend days.

A comparison with the national banks of Chicago shows that the drop was not confined entirely to New York. The eleven Chicago banks reported a loss of about $9,000,000 in individual deposits. The reserve banks of the western and Pacific States, and the New England States all show losses, comparatively small.

Unexpected calls on January 7 served to show the condition of the banks at a new angle. Not since 1879 have they been called upon so early in the year.

One peculiar aspect of the drop was that the New York banks alone lost as much as the combined banks of the country had gained in November.

Another feature that generally puzzles the treasury experts is that in spite of the enormous slump in deposits, the banks are holding a higher percentage of reserve than in November and the total loss, in loans and discounts, has been only $48,000,000, while there has been a gain in cash of more than $20,000,000. The banks of the South are about the only ones showing gains of deposits.

PITH OF NEWS FROM THE MIDDLE WEST.

[BY DIRECT WIRE TO THE TIMES.]

CHICAGO, Jan. 30.—[Exclusive Dispatch.] Mr. Chicago wore his earmuffs today when he went to his office. But the weather man chuckled with glee and pointed to his temperature readings to prove that it really was not cold at all. The minimum was ... deg. above zero. The day was partly cloudy with a strong wind blowing from the north until about midday, when it veered to the west and died down. The maximum was 28 deg. Middle West temperatures, data indicating below zero:

	Max.	Min.
Abilene	14	10
Bismack	32	— 8
Cairo	44	38
Cheyenne	58	42
Cincinnati	32	32
Cleveland	24	22
Concordia	50	24
Davenport	28	14
Denver	68	44
Des Moines	30	14
Detroit	22	18
Devils Lake	16	—12
Dodge City	60	28
Dubuque	26	10
Duluth	6	—14
Escanaba	14	4
Grand Rapids	18	14
Green Bay	12	0
Helena	50	30
Huron	26	2
Indianapolis	30	26
Kansas City	44	28
Marquette	10	2
Memphis	54	52
Milwaukee	20	10
Omaha	36	20
St. Louis	38	28
St. Paul	16	— 2
Sault Ste. Marie	6	0
Springfield, Ill.	33	22
Springfield, Mo.	54	36
Wichita	58	34

POSTAL CLERKS WANT CHANGE.

[ASSOCIATED PRESS DAY REPORT.]

ST. PAUL, Jan. 30.—After forming a permanent secret organization to be known as the Brotherhood of Railway Postal Clerks, 700 railway mail clerks, representing 2000 clerks from the Northwest, yesterday adopted resolutions demanding radical changes in the present system. As an evidence of their intention to see that their demands are given a hearing, the clerks turned over to the officials of the new organization a signed statement to the effect that all would resign from the services, to become effective whenever 75 per cent of the signers deem it advisable. The clerks explain that they

BED TOO HOT; WIDOW DIES.

[ASSOCIATED PRESS DAY REPORT.]

LEBANON (Ky.) Jan. 30.—A hot rock used in warming a bed set fire to the clothes and caused the death of Mary Carlisle here yesterday. She was the widow of Col. John B. Carlisle, who was for many years a prominent lawyer of this city.

ASHES WAFTED FROM BRIDGE.

[ASSOCIATED PRESS DAY REPORT.]

ST. LOUIS, Jan. 30.—In compliance with the wishes of Joel Braumiller, the wealthy bachelor who died last week, at Marysville, Mo., his ashes were consigned to the winds from the middle of Eads bridge yesterday. The peculiar disposal of Mr. Braumiller's remains was in obedience to plans made by him seven years ago. While in St. Louis to view the Louisiana Purchase Exposition, he paid a visit to the crematory and when he returned home he declared that he would direct that his body be cremated when he died. Accordingly when he drew up his will last week after having sold his farm for $24,000, one paragraph stipulated what should be done with his body. It said: "I direct that after my death my body be shipped to St. Louis, Mo., and there cremated and my ashes strewn to the winds from the south side of Eads bridge." There was no service nor ceremony of any kind either at the bridge or earlier in the day.

HORSEWHIP FOR SMOKERS.

[ASSOCIATED PRESS DAY REPORT.]

CHICAGO, Jan. 30.—Horse-whipping in public may become the method of punishing tobacco chewers and smokers in Zion City. It all depends on the result of the city election in April. Wilbur Glenn Voliva, overseer and successor to the late John Alexander Dowie, is confident that it will be successful and that he will regain the powers taken away from him by the independents. Voliva, in addressing a meeting attended by more than 1200 of his followers in Zion City Tabernacle yesterday, outlined the plans of the demonstration he would effect after his election. He renewed his declaration of war against tobacco users and said he would appoint a vigilance committee to horsewhip on sight any users of tobacco. Other steps he will take are: Drive out all independents from the city, take over all industries and run them on a co-operative basis; have all employees receive wages and also share in the profits; refuse to admit any other industries unless it

City Restaurants.

While Stopping In Los Angeles BE SURE TO DINE At Jahnke's

The food is unsurpassed, the service the best and

12 TYROLEAN SOLOISTS

in their National Costumes will sing delightfully while you eat. Popular airs, folk songs and Sextette from Lucia every afternoon and evening.

ADOLPH JAHNKE, Prop. Cor. First and Spring Streets

DINE WEEK DAYS AT THE PEK-IN CAFE

413 SO. MAIN ST., NEAR FARMERS' & MERCHANTS' BANK.

Only Chinese Restaurant where American and Chinese dishes are properly prepared. Strictly first-class. LIQUORS, MUSIC. GEO. LEM, Mgr.

STRANGERS

You are invited to pass your leisure hours in our beautiful concert-grill.

Cafe Bristol

Spring and Fourth Streets.

Steamships.

Wireless and Submarine Signals.

North German Lloyd

To London, Paris, Bremen. Express Sailings. Tuesdays, 10 A.M. K'prinz Wm., Feb. 14 G.W'h'gt'n, Sat. Feb. 25 Prinz F. Wm., Mar. 7 K'prinz Wm. Mar. 14

London, Paris Bremen. Twin-Screw Sailings. Thurs., 10 A.M.
*Rhein, Tu. Feb. 7
Bre'n, Tu., Feb. 21.
*Roon, Mar. 7.
*Rhein, Mar. 16.
*Bremen direct.

To Gibraltar, Algiers, Naples and Genoa. Sailings Sat'ys, 11 a.m.
K. Albert..... Feb. 4
Berlin (new)..Feb. 18
Fried'h d. Gr..Feb. 25
*P. Irene.....Mar. 4
*Omits Gibraltar.

Independent Around-the-World Tours. Traveler's checks good all over the world.

OELRICHS & CO., General Agents, 5 Broadway, New York.

Robert Capelle, 250 Powell St., San Francisco, Cal.; or Hugh B. Rice Co., 609 So. Spring St.; Lehman's S.S. Agency, 530 So. Spring St.; H. O. Wilson, 557 So. Spring St.; German-American Savings Bank Steamship Dept., Spring and Fourth Sts.

American Line

N. Y.—Plymouth—Cherbourg—Southampton —Philadelphia—Queenstown—Liverpool

Atlantic Transport Line

New York—London Direct.

Holland-America Line

New York, London, Paris, Rotterdam, Via Plymouth and Boulogne-Sur-Mer.

Red Star Line

New York—Dover—Antwerp.

White Star Line

New York, Queenstown, Liverpool, Plymouth, Cherbourg, Southampton, Boston, Queenstown, Liverpool, New York and Boston to

RIVIERA-ITALY-EGYPT

The Azores, Madeira, Gibraltar, Algiers, Villefranche, Genoa, Naples, Alexandria.
*CEDRIC, 21,835 tons.....Feb. 22
*CELTIC, 20,904 tons.....Mar. 4
*Largest steamers to the Mediterranean.
Romanic.....Mar. 18 CRETIC.....Mar. 29

WEST INDIES CRUISE.

Venezuela-Panama Canal—Mar. 4, S.S. NEW YORK—31 Days.

HUGH B. RICE CO., 609 S. SPRING ST. Los Angeles. Or any local agent.

COOK'S TOURS

JAPAN 67 Days $650
HAWAII 21 Days $200

ALL EXPENSES ARE INCLUDED—FIRST CLASS TRANSPORTATION, HOTELS ETC.

EUROPE $160 Up

THOS. COOK & SON

689 Market St. San Francisco or Local Agents

HOT SULPHUR RADIUM SULPHUR SPRINGS

"It Sparkles and Foams like Champagne"

BATHE IN LIQUID SUNSHINE

Heat, Radio-Active Curative Mineral Water

Cures Rheumatism, Poor Circulation, Colds, Eczema, Poor Kidney Conditions, Stomach, Nervous Disorders, Female Troubles and Chronic Blood Conditions

Physicians in Charge. Natural Swimming Pools

FAIRMONT HOTEL

RECOGNIZED AS THE MOST BEAUTIFUL AND COMPLETE RESIDENCE HOTEL IN THE WORLD; 550 OUTSIDE ROOMS; EVERY ROOM WITH ATTACHED BATH AND LARGE CLOTHES CLOSET.

Superbly situated, overlooking the Golden Gate, San Francisco, bay and the city, yet only five minutes from the business and theater centers.

RATES: American plan, from $5 per day upward; European plan, from $2.50 per day upward for room with bath. Under management of PALACE HOTEL COMPANY.

CHAS. A. COOKE, Resident Manager.

SAN FRANCISCO HONOLULU and the Volcano

THE TRIP MOST COMPELLING and worth while, excelling all other for novelty and pleasure. The volcano of Kilauea, the largest in the world, is tremendously active now. It is now possible to make this desirable trip with SPEED and comfort, and the price is low, $110, first class. San Francisco to Honolulu and back, and $45.50 for side trip from Honolulu to volcano, including rail and auto to Kilauea, hotel at Hilo, also Volcano House. No other trip compares with this. Be sure to visit the islands and DO IT NOW. The volcano is active. S. S. SIERRA (10,000 tons displacement) sails February 4, Feb. 25, March 18, April 8. Write or wire, OCEANIC S. S. CO., 673 Market St., San Francisco, or A. M. Culver, Agt., 334 South Spring St.

At Christopher's Delicious HOT LUNCHES At All Three Stores

San Francisco Hotels

HOTEL STEWART San Francisco

Geary Street, above Union Square.

Just opposite Hotel St. Francis. European Plan $1.50 a day up. American Plan $3.00 a day up. A new steel and brick structure. Furnished at a cost of $700,000. Every comfort and convenience. A high class hotel at very moderate rates. In the center of the theater and retail district. On car line transferring to all parts of the city. Omnibus meets all trains and steamers. Elaborate booklet with splendid map of San Francisco free on request. Write or call at "Times" Information Bureau for literature.

Hotel Stewart

HOTEL COLONIAL

STOCKTON STREET NEAR SUTTER SAN FRANCISCO

American Plan $3.00 a day. European Plan $1.50 a day.

An hotel with all modern conveniences. Every room connecting with bath. The Colonial is recommended to patrons who desire a select, quiet and home-like abode with superior service. Sutter Street cars direct from Ferry Depot, all cross-town lines transfer to Sutter Street.

Balloon Route Excursions

One day for $1.00—101 miles for 10¢ cts. Through Hollywood, Soldiers' Home, Santa Monica, Ocean Park, Venice, Redondo Beach. Experienced guides. Last car leaves Hill Street Station at 9:40 a.m. daily

LOS ANGELES PACIFIC SHORT LINE TO THE SEA ELECTRIC

Los Angeles Hotels.

Hotel Alhambra 316 North Broadway Tel. Main 7900

Absolutely Fire Proof

New and modern. Tourists will save money by stopping here. European plan. $1 day up. J. R. HANKLA, Mgr.

"VALDEMAR" 632 W. 6th, Cor. Hope. Modern family, tourist commercial. Professional Hotel. Outside rooms, private bath; 2 persons, 75c and $1.00 per day; $4.00, $5.00, $6.00 week. Large lobby; parlor, reading rooms, musical atmosphere, homelike surroundings. Free hot baths, near Broadway, theaters and Y.M.C.A. Cars direct from all depots. Alaskan-Yukon Club meets here. JACK ST. JOHN, Prop.

THE PALMS For first class board and residence, 421 West Adams street, Los Angeles. Phone Home 23126, Sunset West 3679.

Honolulu Hotels

HAWAIIAN HOTELS

Alexander Young Hotel in center of city of Honolulu. 300 rooms with private bath. Beautifully furnished; dining-rooms and cafe, roof garden, garage, etc. European plan.

Moana Hotel on the famous Waikiki Beach. Large four-story main building, with cottage annexes; tennis courts, sea bathing, surf and canoe riding, garage, etc. American plan.

Hawaiian Hotel near center of city; tropical surroundings. Rooms only with or without bath. Young Cafe only two minutes walk.

Electric street-cars pass all three hotels.

J. H. HERTSCHE, General Manager.

Superb Routes of Travel

San Francisco, Seattle, Tacoma, and Victoria

Without Change: STEAMER GOVERNOR, FEB. 5TH. Largest Passenger Steamer in Coastwise Trade.

FOR SAN DIEGO DAYLIGHT OCEAN EXCURSIONS—Leave San Pedro, 10:30 A.M., Feb. 4, 8, 13.

BEST SERVICE, BERTH AND MEALS INCLUDED IN FARE.

TICKET OFFICE, 540 S. SPRING ST.
Phones—Home A3333; Sunset Main 47.
Rights reserved to change schedules.

PACIFIC COAST STEAMSHIP CO.

EUROPE, Honolulu, Japan, China, Australia—$805.50—FIRST-CLASS AROUND THE WORLD TOURS. We are agents for the Pacific Mail, North German Lloyd, Cunard, White Star, and all Steamship Lines. Steamship Department German American Savings Bank Spring & 4th Los Angeles

Resorts.

Through Parlor Car Between Los Angeles & Del Monte

Beginning Feb. 10, 1911 Through Car Service Will Be Established, Leaving Los Angeles at 8:10 a. m. Daily; Arrive Del Monte 9:11 p. m.

Midwinter Golf Tournament February 11 to 18, Inclusive

Del Monte Dog Show February 10 and 11

HOTEL DEL MONTE

Del Monte, California

Near Old Monterey, 125 miles south of San Francisco ON MONTEREY BAY

The Riviera of America

A Place Where it is Summer All the Year

Something New Each Day For Your Pleasure and Profit.

GOLF on the finest eighteen-hole course in America, within three minutes' walk of the hotel—ALL GRASS GREENS. Forty miles of magnificent scenic boulevards for motoring over mountains, through forests, beside the sea, all within our own estate. Hot and cold ocean water baths, surf bathing, sailing and deep-sea fishing, marine gardens, tennis, archery, hunting in 10,000-acre mountain preserve; finest polo field in California; upland-forest horseback riding over fascinating trails; SLEEPING PORCHES; perfect service, unequaled table, AMERICAN PLA NONLY; $4.00 to $6.00 per day.

UNDER SAME MANAGEMENT

Pacific Grove Hotel

Pacific Grove, Cal., two miles beyond Del Monte, also on Monterey Bay; good street car connections. Guests are entitled to enjoy Del Monte grounds and all Del Monte privileges and attractions. Rates $2.50 to $4.00 per day, American Plan.

Address, H. R. WARNER, Manager, Del Monte, Cal.

THE TIMES Free Information Bureau 531-33 South Spring Street

Advertising Copy and Subscriptions Received.

THE TIMES FREE INFORMATION AND RESORT BUREAU is for the convenience and benefit of persons seeking interesting routes of travel, desirable hotels or pleasure and recuperation at the seashore or in the mountains.

Particulars are furnished by competent attendants and by correspondence on general public regarding rates and attractions of railroad and steamship lines, pleasure and health resorts. Photographs, descriptive circulars and transportation are kept on hand for inspection and distribution. Times readers call and in a few minutes without the delay incident to writing for it, all the information for a safe and enjoyable journey or vacation. This service is absolutely free.

Resorts.

Snow Unknown. Most Equable Climate in America. THE BEAUTIFUL

U. S. Grant Hotel San Diego, Calif. EUROPEAN PLAN

500 Rooms - - - - 350 with Bath See Our "Bivouac Grill"

Write or telegraph for information and rates, or see Mr. Hinman D. Diffin at our Los Angeles office, 204 Mercantile Place. Main Phone F4543; Sunset Broadway 1643.

JAMES H. HOLMES, Managing Director. U. S. Grant Hotel, San Diego, Cal.

AT SANTA CATALINA

You Find All the Charms of A Pacific Island Combined with All the Comforts of Civilization

Steamer Leaves San Pedro Daily 10:00 A.M.

BANNING CO., Agents 104 Pac. Elect. Bldg. - - - Main 4492—F6

The Hotel at Hollywood

Situated midway between Los Angeles and the Ocean. Paved boulevard to city boulevard just completed to beach. Cars pass hotel every seven minutes to city

Ye Alpine Tavern

Situated on Mt. Lowe. A mile above the sea. American plan, $2.00 per day. Rooms in hotel or cottages. No consumptives or invalids taken. Telephone in Dept., Pacific Electric Ry., or Times Free Information Bureau for further information.

Hotel Virginia LONG BEACH. Open all the year. Luxury at moderate rates. CARL STANLEY.

Hotel Maryland and the Maryland Bungalows ALWAYS O... D. M. LIN... Mg'r., Pas...

MARYLAND AND DEVONSHIRE APARTMENTS—SAINT FRANCIS COURT BUNGALOWS. Apartments, one to six rooms, beautifully furnished—Every service rents. The modern and complete Apartments of Pasadena—Bungalows with furnace heat, completely furnished for housekeeping. Nothing else like it. A magnificent court of eleven charming little houses, centrally located. We control choice and complete lists of properties in Pasadena, both for sale and for rent. HOGAN CO. Phones 43. 372 E. Colorado St., Pasadena, Cal.

EL NIDO An elegantly furnished exclusive boarding for refined people. Hotel conveniences, cooking, verandas, private baths, sleeping beautiful grounds, garage. References. Gentlemen only; four 1944 South Figueroa.

POMONA TAVERN--Pomona, California Ask The Times Information Bureau, 531 S. Spring St.; Peck-Judah Co., 553 So. Spring

Hotel Green Pasadena's Leading Hotel DAVID B. PLUMER, Mgr.

MT. WILSON HOTEL

$2.00 a day—$17.50 week, American plan. Los Angeles office, 310 Broadway, Phones F4563; Broadway 1443. F. B. ROSS, Manager

Bimini Hot Springs Hotel, Los Angeles

The most curative treatment for rheumatism; delightful mineral water; telephone in every room. No noise; no dust and no flies. Finest swimming pool. Direct car to the door. DR. G. W. TAPE, Manager.

CANTON CAFE

New and up-to-date Chinese restaurant. Choice Oriental dishes, also European dishes at short notice. Fine wines and liquors. 527 South Main St. Telephone Broadway 5077.

HOTEL CASA LOMA Jas. S. Aurand REDLANDS Open all the year

The Desert Inn Hotel & Sanitorium Palm Springs, Cal.

A modern sanatorium on the edge of the desert, Los Angeles. Climatic conditions unexcelled for the treatment of DISEASES OF THE THROAT and LUNGS, especially of TUBERCULOSIS. The finest mineral water in Southern California. Modern methods. H. L. COFFMAN, M.D., Palm Springs, Cal.

Arrowhead Hot Springs The Ideal California Resort. Pure air and water. Scenery unsurpassed. Mountain trails and canyons. Perfectly appointed hotel and bath house. Radio-active Hot Mud Baths as administered here by experts. Cures Rheumatism, Stomach, Liver and Kidney Troubles. Fine auto road. For information and rates see FRED GRAY, 313 South Spring St.

SUNLAND VILLA Pasadena. 256 S. Marengo Ave. Heated by hot water throughout. Sun parlors. Artistic dining room. Rates moderate. Sunset 4882.

HOTEL MARENGO, PASADENA Quiet, comfortable, homelike; convenient to depot, churches and parks. European $1.00 and up. American $2.00 and up. Booklet.

Superb Routes of Travel.

SAN FRANCISCO AND PORTLAND S.S. CO.

NEW STEAMSHIP BEAVER SAILS FRIDAY FEB. 3RD

At 10:30 A.M. from San Pedro for San Francisco, Astoria and Portland. Next S.S. BEAR, sails Feb. 8; S.S. ROSE CITY, Feb. 12.

NO EXTRA CHARGE FOR BERTH AND MEALS

SAN FRANCISCO $5.35 Second Class

TICKET OFFICE 330 So. Spring Main 802—10386.

PORTLAND $10.35 Second Class

HARVARD & YALE For San Francisco

SUNDAYS, TUESDAYS, WEDNESDAYS, FRIDAYS. SALT LAKE DEPOT 2 P.M.

Connecting with ALASKA-PACIFIC S. S. CO. for Seattle, Tacoma, Victoria.

PACIFIC NAVIGATION CO.

Phones: Broadway 2583, F2067. Ticket Office: 321 S. Spring St.

PACIFIC MAIL S. S. CO.—For Honolulu, China, Manila, India and Around the World

Steamers Manchuria, Mongolia, Korea, Siberia, China and Nile now in service, having reduced sailing dates from Los Angeles via Honolulu.

SAILINGS FROM SAN FRANCISCO:

January 28th, February 8th, 18th, 21st, 28th; March 8th, 18th, 21st, 28th; April 12th, 18th, 28th, 1911.

Sailings from Eastern Ports for all Transatlantic Steamship Lines at Frequent Intervals. For literature, apply to T. A. Graham, Agent, 600 South Spring Street, Cor. 6th.

$8.00 FIRST CLASS San Francisco $5.00 SECOND CLASS

Berth and meals included. PORTLAND, $12.00-$10.00; SEATTLE, $22.00-$17.00

Life's Seamy Side.

...GITIVE SLAYS ...USTOMS GUARD.

...Mexico Outlaw Resists Arrest at Border.

...nd Two Sons Wanted ...r Detective's Death.

...Rangers Pursue Trio After Gun Fight.

...DIRECT WIRE TO THE TIMES.]

...SEATTLE (Ind.) Jan. 30.—[Exclusive Dispatch.] Mrs. Caroline ... a "real" daughter of the Revolution, lies at the point ... at the home of her daughter ... city. Mrs. Hypes fell about ... ago and both arms were ... since this time she has been growing weaker and is in a ... critical condition much of the ...

...ypes and her sister, Mrs. ..., 95, of Los Angeles, are ... women said to be the only ... whose fathers served the ... army during the Revolu... Barnes was next to the ... seven children born to Mr. ... Murray. Her father ... of Washington's army ... close friend of the "Father ...try."

...ney, on several occasions ... to Washington with which ...ies and ammunition for ... were fighting for free... to her recent injury, Mrs. ... good health and the ... of her faculties. Noth... more pleasure than to ... of the day as given in ...ers.

...ntry was the ninety-sev... of her birthday and ...ildren were here in honor ... During part of the ... was able to talk, she re... which had occurred in ...

... three children and one ... still living. Mrs. Hypes ...children and six great-...

...IAL BUREAU BUSY.

...Mayor Swamped by Re... Mates—Deaf Man Wants ...e Voice."

...DIRECT WIRE TO THE TIMES.]

...SEATTLE, Jan. 30.—[Exclusive Dispatch.] Mayor Shank's self-serving bureau is rushed ... more applications to ... long list of lonely women ...ands and of hopeful ... wives.

...Detroit, Wis., says that

DRIVES ...

Mother... Southw... Learns ...

[BY DI... EL PAS... Dispatch.] W. F. Cra... of the El... which con... into Chica... Miss Eunic... ter of Mra... band is an... Mexico an... No soon... performed ... whose care... father whe... peared on ... instead of ... claimed wh... he was bu... was there... to the moth... arated the... they return... man from ...

MILLIONAI...

Denver M... Himself, ... to Needy ...

[BY DIRE... DENVER, ...patch.] Che... ver's million... has applied ... month and it ...

He is now ... ing of the ... will be just ... months for t... other veteran ...

Mr. Morey ... the pension ... aged man wh... war between ... federacy. Mr. ... public his ... says he lives ... the money.

FOUND DEA...

Compton (C... denly in E... Investigates ...

[BY DIRECT ... EL PASO (Te... Dispatch.] John ... Cal., was fou... apartments in ... Sunday night. ... gation failed ... the California ... is thought to ... causes.

Larkin told a ... Sunday afterno... Mexico. He re... that was the ... him until his ... day evening. ... pending instruc... in Compton.

WOULD BAR ...

Bill Before ... Provides Heav... Marriage Rule ...

[BY DIRECT W... MADISON (W... sive Dispatch.] ... Wisconsin State ... be introduced in ... viding that it sh... man suffering ... to marry. It wi... have a certificate ... sician that he is ... tificate to be show... gyman or civil o... riage is performe...

The penalty wi... $500 to $1000. Vi... would not invalid...

"The Store With a Conscience"

Maricopa
Bakersfield

J. B. Silverwood

Long Beach
San Bernardino

Either Store
221 South Spring
Sixth and Broadway

---rain proofed Overcoats

$11.75 ---also Suits $13.75

CLOTHES guaranteed to fit---"and look"---and wear---to your satisfaction. Regular $15 and $18 values---this winter's highest type of all wool clothes. Hart Schaffner & Marx and other famous makes. Tans---browns---greys---in exclusive mixtures. Overcoats with "double duty," convertible collars. You need one of these Overcoats---one of these suits---you'll find this offering a saving worth snapping up.

Trousers

Also entire line of Trousers—reduced—see windows—you'll find a change handy this deceptive weather. A saving to your clothes—and our reductions a saving to your pocketbook.

Shirts

Also Manhattan, Cluett and other lines of Shirts reduced. See windows. Dainty colorings—superbly made shirts—fabrics that will not shrink or fade—that fit the neck, arms and body.

Neckwear

Also Neckwear reduced. See windows. This season's Cravats from silk stuffs we choose ourselves. Cravats, smart and elegant—yet refined. Neckwear has been a Silverwood feature.

"Schlichten ramie linen underwear---safeguards your Health"

Life's Seamy Side.

...TIVE SLAYS ...TOMS GUARD.

...exico Outlaw Resists ...rrest at Border.

...Two Sons Wanted ...Detective's Death.

...angers Pursue Trio ...r Gun Fight.

...T WIRE TO THE TIMES.]

...Jan. 30.—[Exclusive Dis... L. O'Connor, United ...s guard along the Rio ...shot and killed by Frank ...tive from justice who ...New Mexico in connection ...der of I. K. McClure, a ...Fe railroad agent. The ...urred near Fort Han...

...with Justice of the Peace ...Sheriff M. R. Henley, ...in pursuit of Howe and ...ltered Indian sons, who ...

...fugitives were put off a ...Pacific freight and were ...ed the Mexican border ...three miles from Fort ...a fight followed between ...guards and deputy sheriff ...few Mexicans. C'Connor ...the body and Henley ...arm. O'Connor died before ...aid could reach him ...ranch.

...the alarm and a posse ...rders are now in pursuit ...who are thought to have ...Howe is thought ...ated in the killing of ...McClure after the latter ...some goods which ...from a Santa Fe ...to Howe's ranch near ...

...L DYING.

...Woman Whose Father ...ng to Washington Succ...

...T WIRE TO THE TIMES.]

...TTLE (Ind.) Jan. 30.—...Dispatch.] Mrs. Caroline ...l" daughter of the ...olution, lies at the point ...in home of her daughter ...Mrs. Hypes fell about ...up and both arms were ...this time she has been ...ing weaker and is in a ...condition much of the ...

...and her sister, Mrs. ...S. of Los Angeles, are ...said to be the only ...fathers served the ...during the Revolu... ...was next to the ...children born to Mr. ...Murray. Her father ...of Washington's army ...friend of the "Father ...

...on several occasions, ...Washington with which ...and ammunition for ...were fighting for free...her recent injury, Mrs. ...good health and the ...of her faculties. Noth...more pleasure than to ...of the day as given in ...

...was the ninety-sev... ...of her birthday and ...were here in honor ...During part of the ...was able to talk, she re... ...much had occurred in ...

...children and one ...still living, Mrs. Hypes ...children and six great...

...BUREAU BUSY.

...Swamped by Re... ...Deaf Man Wants ...Voice."

...T WIRE TO THE TIMES.]

...Jan. 30.—[Exclu... ...Shank's self... ...bureau is rushed ...applications to... ...list of lonely wom... ...and of hope... ...wives.

...Wis., says that "with a good big voice." He wants a good, kind, loving, affectionate lady for a true loving wife, a woman with a farm, or money preferred. Hardy bars Irish women.

Ida King, the Buffalo widow who recently suggested that Shank be appointed head of a government matrimonial bureau, wrote again today saying that since she sent in her application she has had seven proposals of marriage, most of them coming from Hoosiers. She is certain now that a Federal matrimonial agency would be quite proper and practicable.

J. S. King bases his desire for a wife on the ground that he is tired of single life. He gives his address as Dayton Hotel, Dayton, O., and says he is 45 years old.

A young man at Louisville sent the Mayor specifications of the sort of a wife he desires. His ideal, he says, is a woman twenty-four years old, five feet six inches tall, weight about 135 pounds, with dark hair, a fair complexion, ability to play the piano and she must live in Indianapolis or the eastern part of Indiana. He requested that his name be not made public.

DRIVES GROOM FROM HOME.

Mother-in-Law Ousts Son of El Paso Southwestern Official When She Learns His True Age.

[BY DIRECT WIRE TO THE TIMES.]

EL PASO (Tex.) Jan. 30.—[Exclusive Dispatch.] W. W. Crane, a son of W. F. Crane of New York, comptroller of the El Paso Southwestern system, which connects with the Rock Island into Chicago, was married Sunday to Miss Eunice Cunningham, the daughter of Mrs. W. W. Tuttle, whose husband is an extensive cattle rancher in Mexico and the States.

No sooner had the marriage been performed than friends of Crane, in whose care he had been placed by his father when he came to El Paso, appeared on the scene and insisted that instead of his age being 22 as he claimed when the license was issued, he was but nineteen and the marriage was therefore illegal. This was told to the mother of the bride who separated the young people as soon as they returned, and drove the young man from the house.

MILLIONAIRE GETS PENSION.

Denver Man Doesn't Want It for Himself, However, But Will Give It to Needy Comrade.

[BY DIRECT WIRE TO THE TIMES.]

DENVER, Jan. 30.—[Exclusive Dispatch.] Chester S. Morey, one of Denver's millionaires and a war veteran, has applied for a pension of $12 per month and it has been granted.

He is now eagerly awaiting the coming of the accrued sum due him and will be just as eager every three months for the payment of $36 as any other veteran of the Civil War.

Mr. Morey says that every cent of the pension money is to be given to an aged man who was his comrade in the war between the Union and the Confederacy. Mr. Morey refuses to make public his old comrade's name but says he lives near Denver and needs the money.

FOUND DEAD IN BED.

Compton (Cal.) Citizen Dies Suddenly in El Paso, Tex.—Coroner Investigates Cause.

[BY DIRECT WIRE TO THE TIMES.]

EL PASO (Tex.) Jan. 30.—[Exclusive Dispatch.] ohn A. Larkin of Compton, Cal., was found dead in bed in his apartments in East Seventh street last Sunday night. The Coroner's investigation failed to reveal the cause of the Californian's death, although it is thought to have been from natural causes.

Larkin told a friend that he was ill Sunday afternoon after returning from Mexico. He retired to his room and that was the last that was seen of him until his body was found late Sunday evening. The body is being held pending instructions from his relatives in Compton.

WOULD BAR DISEASED MEN.

Bill Before Wisconsin Legislature Provides Heavy Fine for Violation of Marriage Rule.

[BY DIRECT WIRE TO THE TIMES.]

MADISON (Wis.) Jan. 30.—Exclusive Dispatch.] A bill supported by the Wisconsin State Board of Health will be introduced in the Legislature, providing that it shall be unlawful for any man suffering from certain diseases to marry. It will require a groom to have a certificate from a licensed physician that he is not affected, the certificate to be shown the officiating clergyman or civil officer before the marriage is performed.

The penalty will be a fine of from $500 to $1000. Violation of such a law would not invalidate a marriage con-

Peeved.

PROSECUTION OF SEE HINGES UPON MYSTERIOUS DANNER GIRL'S WORD.

Chicago Police Captain, Disgusted by Delay in Trial of "Perfect Life" Prophet (?) Openly Charges Witness is Myth and Alleged Story Was Fabricated to "Give Cheap Notority to Somebody."

[BY DIRECT WIRE TO THE TIMES.]

CHICAGO, Jan. 30.—[Exclusive Dispatch.] A "show-down" is expected soon in the case of Prof. Arthur Evelyn See, unless the prosecution produces the elusive "Hazel Danner," the only witness who appears willing to testify against the cult leader.

Capt. Max Danner of the Sheffield-avenue station, who has handled the case throughout, is weary of the delay. He is trying to arrange a meeting with Attorney John F. Rosen, representing Hazel Danner, before the Federal investigators.

"I will be glad to meet Attorney Rosen in Mr. De Woody's office. I'm going to tell him just what I think of him when I do," said Capt. Danner.

"Hazel Danner is a myth, an invention. The whole case is a tissue of lies from start to finish and was concocted to give some one some cheap publicity and notoriety because of the space the newspapers were giving the See case.

"George E. Danner—if there is any such person—is no brother or relative of mine. I had nothing to do with starting the case and want nothing to do with it. But I don't like being mixed in a controversy and having my veracity questioned because some one's scheme to gain notoriety is beginning to fall down."

"I will prove my sincerity to Mr. De Woody and every one else," said Attorney Rosen, who produced what purported to be two affidavits by Hazel Danner. Both were undated. The first was the first one made, Rosen said, when the girl and her father visited his office to file the suit, January 6.

Parts of the first affidavit follow: "My name is Hazel Danner. I lived at No. 1173 Webster avenue with my father, George E. Danner, up to about November 1, 1910, when I entered the 'junior commonwealth' of Evelyn Arthur See."

The specific charges against See are then set forth, "eight or nine" offenses being specified, and the affidavit purports to tell how See won the girl over to the cult in these words:

"In the latter part of November I called on Mr. See at his home to ascertain whether I should enter the 'junior commonwealth.' Mrs. Stephen H. Bridges was there part of the time.

She explained the various doctrines of his faith, on which the school was based. He told me that in order for a girl to attain perfection, her soul must be cleansed so as to be immune to worldly pleasure. Mrs. Bridges was present when See explained and told me that her daughter Mildred who had been living up to See's doctrines, had almost attained perfection, and urged me to do the same.

The document then tells what See and Mrs. Bridges are alleged to have urged the girl to do.

"I told See that I must gain the consent of my father before I joined the commonwealth, but he said that this was alright, as he had already explained everything to my father, and father had given his consent to everything.

"I agreed to everything Mr. See required and stayed there until December 23, when I told my father, and he said I must leave the school at once.

"I have always believed, and do now believe, that Mr. See's teaching and principles are true, and that nothing I did was wrong.

"I make this statement of my own free will and accord, for the purpose of enabling my father to take such action he may see fit and I promise to testify to the foregoing facts when I may be called on to do so."

The document is also signed with the name "Sam Sonnenbery," as witness. This witnes, Atty. Rosen said, is a restaurant keeper in the Fort Dearborn building.

Most Important Session.

BATTLE ROYAL WILL BEGIN WITH OPENING OF PARLIAMENT TODAY.

[BY DIRECT WIRE TO THE TIMES.]

LONDON, Jan. 30.—[Exclusive Dispatch.] Members of Parliament are pouring into London from every quarter of the United Kingdom for the opening tomorrow of what is regarded as the most important session of Parliament of recent times.

Mere formalities will occupy a week and the session proper will begin next Monday at the state opening by the King and Queen in the House of Lords. Then will follow immediately the debate in reply to King George's address, after which, mingled with the financial business, will rage the great fight over the veto bill.

The government is closely watched by the Irish and Labor parties for any signs of wavering in the campaign against the Lords. If no such sign appears, John Redmond and the leaders of the Labor host will march loyally with the Liberals; otherwise an Irish-Labor insurrection is certain, with the defeat of the government a foregone conclusion. The Irish will insist that after the destruction of the Lords' veto power the home-rule bill be pushed, while the laborites will demand a bill reversing the Osborn judgment and also a right to work bill, which they declare is long overdue.

Evidently the Lords have no intention of surrendering without a battle. They are determined to fight mainly for the reason that this course leaves it open to the Conservatives at some future majority, to reverse the action of the coalition. Some politicians talk of an "amicable settlement" to avert the threatened war, but what this could be nobody seems to know, since the possibilities of a private discussion looking to an agreement were exhausted weeks ago, and neither the Irish nor the laborites will permit Premier Asquith and his colleagues to make concessions. Moderate men long for a settlement before the coronation, but this appears to be out of the question.

Great crowds will assemble to see King George and Queen Mary on Monday, as it will be their first regular part will wear half mourning. The Lord Chancellor will administer to the King the new forme of accession declaration, a matter of keen gratification to the Catholics of the country.

The absence of David Lloyd-George in the south of France is deplored by his colleagues, but it is expected that he will be in his customary place next week.

On the tapis, in addition to the veto and home rule bills, are quinquennial parliaments, the payment of members, industrial insurance affecting 15,000,000 wage workers, the first stage of the abolition of plural voting, and a large and important budget.

TO STUDY SOUTH COUNTRIES.

Two American Universities and Prussia and Mexico Establish International Research Institute.

[ASSOCIATED PRESS DAY REPORT.]

NEW YORK, Jan. 30.—It is announced at Columbia University that the faculty of that institution, in cooperation with Harvard University and the governments of Mexico and Prussia, has established in Mexico City the International School of American Archeology and Ethnology, where students will be trained for research in archeology, anthropology and the history of Mexico.

After the field has been thoroughly worked, other Central and South American countries will be included in the scope of the schools. Objects unearthed by the explorations will be placed in the national museums of the countries here they are found, but if additional specimens similar in character are discovered, they will go to founding patrons.

The patron institutions will each contribute $6000 a year to the maintenance of the school and each in turn will have the privilege of naming the director. The director for the first year will be Prof. Edward Saler of the Royal

LEAVES COACHMAN MOST.

New York Spinster Bequeaths Cash and Personal Property to Lackey. Relatives Get Heirlooms.

[ASSOCIATED PRESS NIGHT REPORT.]

NEW YORK, Jan. 30.—Leaving a larger bequest to her coachman than to any of her relatives, the will of Catherine Augusta de Peyster, filed today, makes the New York Historical Society her principal beneficiary.

Miss De Peyster, a wealthy member of one of the oldest families in New York, died January 25, having no near relatives, her only next of kin being four grand nephews and nieces. The Historical Society gets all her real estate and the residue of her personal estate after specified bequests are paid.

Miss De Peyster left Thomas Kiernan, her coachman, $5000 and all of her horses, carriages, harness and stable fixtures. The bequests to relatives are chiefly heirlooms.

Reason.

BLAMES SOCIETY FOR DIVORCES.

METHODIST BISHOP FINDS PARALLEL IN DAVID.

He Declares Estrangements Were Less Frequent When Divorcees Were Made Social Outcasts—"Murder and Adultery Are Still in Fashion," Asserts Church Dignitary.

[BY DIRECT WIRE TO THE TIMES.]

ST. LOUIS, Jan. 30.—[Exclusive Dispatch.] In the days when the "divorcee" was an outcast, ostracized from society, there were few or no divorces, Bishop Collins Denny, D.D., of Nashville, Tenn., told the congregation at St. John's Methodist Church yesterday.

He was reciting the story of David and the spiritual fall of the eastern monarch, his subsequent repentance and remorse.

"I am not yet an old man," said the bishop, "but remember when the divorcee was considered an outcast, when she found no welcome in the honored circles of society, but today how is it? Oh, Lord help us. These sins of David are not out of date.

"David was a murderer and an adulterer, two crimes that always go together. And murder and adultery are still in fashion. We have come to seek the protection of the law on adultery and it may be that in the future we will put the protection of the law over murder."

The bishop made several satirical observations on the man who attempts to excuse his delinquency by avowing he is the victim of hereditary tendencies, particularly as to drink. "Don't go to the grave yard and dig up a corpse for a shield," he declared. "If you have no better use for an ancestor than simply to cover your sins with him, get rid of that ancestor. Are you undertaking to defend yourself by using the bones of your grandfather?"

"STRAPPED" WIDOW PAYS.

Woman Who Lives at Waldorf on Nothing a Week Makes Good Court's Judgment.

[BY DIRECT WIRE TO THE TIMES.]

NEW YORK, Jan. 30.—[Exclusive Dispatch.] After a wrangle of more than two hours, Mrs. Teresa Dean, the widow without a mite who lives at the Waldorf-Astoria on nothing a week, today paid $100 on account of the judgement for $325 obtained against her by Harry P. Disbecker rather than submit to a further examination in supplementary proceedings. The hearing was then adjourned until Febuary 20, on Mrs. Dean's promise to settle the amount remaining at that time.

Mrs. Dean was to have furnished a list of society women and actresses concerning whom laudatory articles and of whom pictures have appeared in "The Widow" a weekly publication of which she is editor. Charles R. Carruth, counsel for Mr. Disbecker, wanted to question Mrs. Dean as to how much money she received, if any, from this source. She would not submit to the examination. It was an outrage she said.

She implored Mr. Carruth to accept her check for $100, and promised if spared the humiliation of a further examination she would make good the balance of the judgement between now and Febuary 20. Mr. Carruth accepted the check and Mrs. Dean returned triumphantly to her apartments at the Waldorf.

Colds Cause Headache.

LAXATIVE BROMO QUININE

New Leaf.

CO-EDS WOO THE SIMPLE LIFE.

CHICAGO UNIVERSITY YOUNG WOMEN ORGANIZE.

Anti-Vanity Club Is Latest Secret Clan and Abstinence from Rich Foods and Banishment of "Rats," High Heels and Other Fripperies, Are Among Its Chief Tenets.

[BY DIRECT WIRE TO THE TIMES.]

CHICAGO, Jan. 30.—[Exclusive Dispatch.] Co-eds at the University of Chicago have formed themselves into an organization known as the Anti-Vanity Club. The members intend to lead the simple life and place a ban on "rats" as part of a woman's coiffure, according to the University paper, the Daily Maroon, today.

The president of the new club is not mentioned. The society is a secret organization, but the women students at the Midway want it understood that truth and simplicity will prevail.

The copy giving the by-laws and objects of the Anti-Vanity Club was found on the spindle by the editors when they reached their office this morning.

"We do not know who the officers of the new society are," said one of the editorial writers, "but we are printing their pamphlets which we discovered."

The men students greeted the new club with a whoop and cheer.

"No more baby blue ribbons at the university," said a senior, after learning that the women has issued the proclamation.

Here is what the members of the Anti-Vanity Club intend to do:

The freshman girls have formed an organization known as the Anti-Vanity Club, members are going to lead the simple life hereafter; there is a ban on all hair "rats," fluffy ruffles and high heels; to tell nothing but the absolute truth and to eat only two meals a day, consisting of plain food.

PEACE SOCIETY IN JAPAN.

Americans Hold Big Meeting at Yokohama—Ambassador O'Brien Denounces War Talk.

[ASSOCIATED PRESS NIGHT REPORT.]

TOKIO, Jan. 30.—Americans residing in Japan have organized a peace society. A big meeting was held tonight at Yokohama, in which the leading business men participated and much enthusiasm was displayed. Two hundred names were enrolled.

The American Ambassador, Thomas J. O'Brien, spoke and resolutions were adopted denouncing the war talk. The Ambassador said that there was no evidence of unfriendliness to the United States on the part of any section of the Japanese people, and he asked this be given the widest circulation as representing the sincere and unanimous sentiment of Americans in this country.

LOANS FUNDS TO SELF.

Phoenix Postoffice Employee, Who Returns Amount of Borrowings, Is Held Under Bail.

[ASSOCIATED PRESS NIGHT REPORT.]

PHOENIX (Ariz.) Jan. 30.—Finding it difficult to support his family on his salary of $1200 a year as a postoffice clerk, J. C. Horstman, chief clerk of the money department in the Phoenix office, accommodated himself to "loans" of government funds, aggregating $1233. He was arrested today by postal inspectors after he had made a confession which followed the repayment of all the "loans," with funds he obtained from relatives.

Horstman kept track of all the "loans," and when the inspectors came today he gave them a list, and stated that he had the money on hand to repay them. He was released under $2500 bail.

As a fugitive from justice since May last, Joseph Toblinski, the alleged leader of a notorious gang of horse poisoners which have become known as the arsenic club, is back in the Brooklyn, N. Y. jail. He was arrested several weeks ago while mingling in the crowd on an aviation field at San Francisco. Toblinski and two others, while out on $5000 bail, took to their heels last May. The other two are still at large.

Sunday—Early Closing for Classified.

In order to handle real estate classified advertising, increasing in volume beyond all calculation, patrons will confer a favor by handing in copy for Sunday as early as possible. Closing hour still hereafter

—Offic
Furnitur
Headquarter

—"We Lead
Style—Quality—Valu

—Clemco Desks are "qua... desks through and through... the materials which enter... their making, in their construc... in every detail, and in fa... Clemco desks are models of ... venience. Clemco desks will ... isfy men who are particular a... the character of their office ... nishings. Quality for qua... Clemco desks have no equal at ... close margin prices we sell th... All styles, all finishes. We are ... clusive agents.

Barker Bros
ESTABLISHED 1880
Office Furnitu...
Exclusive Agents for
Clemco and National Desks
Shaw-Walker Filing Devices
Macey Sectional Bookcases
724, 726, 728, 730, 7...
SOUTH BROADWAY

Orange Lan...
$250 PER ACRE
An unusual offer of the most sel... orange land, at the low price of $... per acre. Low in price but high ... quality. Select location, in Riversi... County; near good town. Good railro... facilities; plenty of water. It will ma... fine citrus groves, being up against ... beautiful foothills and at high elevati... above the frost. This land will ... quickly and first buyers get best choi... Usual easy terms.
EMIL FIRTH
319 W. Fourth St., Bet. Bdwy. & Hi...
"You're Safe at Firth's."

REMOVE PRESIDENT'S PICTUR...

Likeness Will Be Replaced by A... other in Idaho State House by O... ders of Governor.

[ASSOCIATED PRESS NIGHT REPORT...

BOISE (Idaho) Jan. 30.—A sensati... was created in political circles h... today when it became known that G... James H. Hawley had ordered t... custodian of the State House to ... move President Taft's picture fr... the executive office.

The Governor explained later th... the picture was not removed becau... of any personal feeling against t... President, and that no disrespect w... intended, but that he desired anoth... picture in the place. It was ...

severe.

Y DROWNED BY TIDAL WAVE CAUSED BY PHILIPPINE VOLCANO.

[ASSOCIATED PRESS NIGHT REPORT.]

ILA, Jan. 30.—Many native e drowned in the tidal wav accompanied the volcan of Mount Taal, according t received by local newspaper the towns within a radius o miles were more or less dan the shower of mud and stone uptions continued today. Th cloudless and there was n t the muddy rain fell heavil ves have abandoned their vil nes in the vicinity of Lake d sought refuge in the sur hills.

Taal rises in the center o al, a body of water not mor een miles in circumference. irty-four miles from this city ich dense clouds of smoke ris the crater are plainly visible bservatory authorities believe nila is in no danger, but there alarm among the natives, who he destruction occasioned by Mayon, the other volcano of n 1897. So far, however, Mayon vn no threatening disturbance igators of the Bureau of Sci ence report that, with the first violent eruption of Taal on Saturday, the volcanic island appeared to sink five feet and the water of the lake, rising, swept the shores a mile inland, carrying away the bamboo shacks and catching a score of natives. Others living in the vicinity had taken warning at the first rumblings of the volcano. The towns of Taal, Lemery and Talisay seem to have suffered most.

Mount Taal rises 1050 feet from the center of Lake Taal, Province of Batangas, Luzon. It is the second volcano in importance in Luzon and has experienced eight violent disturbances, preceding the present one, since 1709. It has been more or less active from time immemorial. Its most destructive eruptions occurred in 1754 and continued for a period of six months, causing much loss of life and enormous destruction of property. There were less serious outbreaks in 1808 and 1873.

In 1769 Mount Mayon was in eruption for two months, destroying the towns of Cagsauaa and Malinao, together with several villages. In 1814 it burst forth again, destroying five villages. Another eruption in May, 1897, killed 400 persons. The latest outbreak, less severe, was in March, 1900.

Honduran Situation.

URNING TRAVELERS GIVE GRAPHIC ACCOUNT OF BATTLE.

[BY DIRECT WIRE TO THE TIMES.]

ORLEANS, Jan. 30.—[Ex- Dispatch.] M. S. Stewart of ile and F. G. Masquelotte of , arrived here this morning on ams? Karen from Celba, be- first eyewitnesses of the battle January 25, to reach New Or-

Masquelotte says that the dead mber fully seventy-five as he many bodies would be found rush and in houses where the d took refuge.

eutral zone was staked out by n and British blue jackets in r portion of town and a loco- was there, whose whistle was either side that bullets were in that zone.

n't see how they kept up steam aid Mr. Masquelotte, "for that was blowing continuously, un- ebody set up the cry 'Christmas ning,' and then everybody

battle was a fierce one and as a perfect hail of bullets and all over the town. The great is that the death list is not larger. Even the hotel in the of the town was perforated in ired places though it contained many foreigners who did not think it necessary to get to the neutral zone.

"Gen. Guerrero's death was heroic. His men became panic-stricken at the accurate marksmanship of the revolutionists and fled from the trenches on the eastern end of the city where his detachment was located. The general rushed over to them riding a mule and threatened to shoot them down unless they faced the enemy. Some of them followed him as he rode from behind a house to make an attack on the onrushing army, but the moment he emerged from behind the house he was the mark for fifty sharp-shooters and fell literally shot to pieces.

"Louis Bier, the New Orleans man who was killed, was in the house directly in the rear of Guerrero's detachment, and therefore directly in the path of fire from the revolutionists. He was lying in bed with his 9-year-old son. A shell hit the house, and carrying portion of a door panel drove a large splinter through his heart killing him instantly.

Both travelers say that Gen. Christmas, who led the victorious army, preserved perfect order after the battle. There was no looting and no drunkenness. In fact he posted a notice announcing a heavy fine against any saloon which sold any liquor within a prescribed time.

MEXICO.

(Continued from First Page.)

at the custom-house as usual milies have been returning from o and the country in the United along the border. The situa- s gradually dropping back to conditions on the Mexican side heriff Meadows of Imperial maintains his force of armed es in the streets of Calexico refully watches the border.

TWO ARRESTED.

"insurgents" departed early in orning and rode west to a point seven miles from Mexicali where stablished camp. They had in- d to a party of about sixty-five ad not enough horses for all; l in Mexicali were taken and were given receipts signed "El al de insurgentes." At the new horses were taken from nigh- ranches and receipts also issued ese.

y this morning before the troops fexicali, two "insurgents" dis- l their guns and crossed to the ican side for certain supplies d. They were promptly placed arrest on charges of vagrancy re now held in Calexico jail.

TRADICTORY REPORTS CEIVED; ONE OFFICIAL.

OCIATED PRESS NIGHT REPORT.]

UGLAS (Ariz.) Jan. 30.—The Mex- officials along the border relaxed censorship tonight, and showed Associated Press correspondent nment telegrams which not only d all reports of insurrecto suc- but declared that the rebel in Sonora had been practically ilated, and their principal leader, ano Talamantes, a former gov- ent commander, killed.

the same time letters from Moc- na to a mine company official here information of exactly the op- tenor, while the hurried arrival ore Mexican regulars at Agua tonight would indicate that still exists lively apprehension rebel attack at that point.

first telegram shown the cor- ndent was from Gen. Torres, com- ler of the military district of Se- to Laboric Vasquez, commisario gua Prieta. According to this age the 350 men under Jefe Chia- of Moctezuma, formed a junction Federal regulars dispatched up Yaqui at Tonichi. Thence the ined forces marched upon Sachua- the town recently captured by mantes, and engaged 500 rebels in e. In the desperate engagement followed Talamantes was killed, his command completely routed, the Federal loss was one killed four wounded.

e version of the battle given in the r received today by the mining al has the government troops prac- y annihilated and Col. Ojida, com- der of the combined forces, flying his life.

cording to this version, Ojida and pas dispatched scouts to Sahua- and these finding the town ap- ntly deserted caused the govern- t troops to march straight into ap.

hen the Federals entered the ap- ntly deserted town every window every roof spat forth bullets fired idden rebels, and the hapless Fed- s were slaughtered. Chiapas's e was shot dead, and it is not wn whether he was captured, d or is now hiding out, while a's horse bolted, and unchecked with him out of the shower of d-dealing lead.

message from Gov. Cubillas to quez confirms the statements of Torres, and adds:

urchase no more arms in Douglas

Pretty Chicago Girl Would Wed Indian.

Miss Madeline Sullivan,

Chicago girl who fell in love with full-blooded Crow Indian, but who has wired to her mother: "Am having lots of trouble."

Recruiting Active.

VETERAN LEADS MEN FROM HERE.

SMALL BODY OF ADVENTURERS SLIP OVER BORDER.

Capt. Moran, Who Is a Veterinary Surgeon, Has a Brother and a Son With the Insurrectos—Believed Los Angeles Contingency Took Part in Raid on Mexicali.

In charge of Capt. J. D. Moran, a Cuban and Philippine vetran, thirty-five Mexican and American soldiers of fortune left Los Angeles Tuesday night of last week for Mexico to join the insurrectos. It is believed that they took part in the capture of Mexicali, Sunday.

Capt. Moran, since his return from the Philippines, has practiced as a veterinary surgeon, having an office on North Main street. He has a brother with the insurrectos, and a son at the El Paso revolutionary headquarters.

It is believed that the contingent taken across the border by Capt. Moran was recruited by Guiterrez de Lara, the anarchist twice arrested in Los Angeles for stirring up a revolt. He was missed from his haunts last Sunday and upon inquiry at the revolutionary headquarters on East Fourth street, it was learned that he had gone to El Paso to act as distributing and recruiting agent for the insurrectos.

The thirty-five men who left Los Angeles last week were heavily armed and had plenty of funds. It is said on good authority that they will be given commissions in the revolutionary "army." Four of the Americans are affiliated with the Independent Workers of the World, and formerly addressed Mexicans and whites at noonday meetings at the Plaza.

According to the police nearly 5000 Mexicans and adventurers have left Los Angeles and near-by points since the disturbances started in Mexico It is said that recruiting is constantly going on at the local headquarters, No. 265 East Fourth street.

Discouraged.

INDIAN'S INTENDED BRIDE LAMENTS.

CHICAGO GIRL GOES HOME; BUCK IS LODGED IN JAIL.

Federal Agent, Who Gives Permission to White Miss With Money to Become Squaw of Drunken Redskin Shatters Romance When He Learns of Her Abode in Tepee.

[BY DIRECT WIRE TO THE TIMES.]

CHICAGO, Jan. 30.—[Exclusive Dispatch.] Dispatches from western points today protray in vivid colors the lamentable and time honored axiom that the course of true love does not run smoothly, especially in the case of pretty Madeline Sullivan, aged 18, heiress to a neat fortune, who desires to wed Plenty Hawk, a full blood Indian of the Crow reservation in Montana. Plenty Hawk, it may be mentioned for purposes of identification, has a strong penchant for booze and is possessed of much property, four or five children and a rather shady record.

Miss Sullivan became enamored of him at the fair in Billings, Mont., when she saw him in war paint, riding up and down the streets. Her infatuation was so overpowering that it is said she even donned the habilament of a squaw and joined in some of the Indian dances. She hung around the Indian camp until the agent sent for her mother, who brought her back to Chicago.

Two days later she slipped away and again appeared at Billings, announcing her intention of becoming the squaw of Plenty Hawk. The Indian agent tried to dissuade her, but as she was of legal age, finally granted grudging permission. Then he learned that she had already been living three days in the tepee of Plenty Hawk, whereupon he ordered her off the reservation and slammed Plenty Hawk into jail on various charges.

A dispatch this afternoon from Billings says.

"With the express purpose of carrying out her determination to marry Plenty Hawk, an Indian of the Crow reservation, Miss Madeline Sullivan a Chicago lass of eighteen years, arrived in Billings today and made an ineffectual effort to secure a license to wed. Her Indian lover is in jail at Crow Agency as the result, it is said, of a drunken carousal, and the clerk of the court would not issue the license to the girl. Plenty Hawk is about 35 years of age and was formerly married to Mary Goodluck, who died about one year ago. His home is a tepee located in the vicinity of Lodge Grass, Mont."

Earlier in the day the following telegram is said to have been received by Mrs. M. K. Sullivan, mother of the girl, who resides at No. 820 Crescent place in this city:

"Wire ticket and will come home; am having lots of trobule.

"MADELINE."

The message comes from Billings, Mont., and is the daughter's response to a mother's frantic warning not to wed the brave.

So a pretty Chicago girl will not become the bride of Plenty Hawk after all. His five little papooses will have to look to some other clime for a foster-mother, and the remarkable romance in which Miss Sullivan was the central figure has been shattered at least temporarily.

Those who know the spirit and the determination of the girl, however, assert she will still find a way to wed her dusky lover. Fresh developments are looked for after she has returned to Chicago and fortified herself with plenty of funds and thought out a method of circumventing the government agent.

TIA JUANA PEOPLE FRIGHTENED, FLEE.

[ASSOCIATED PRESS NIGHT REPORT.]

SAN DIEGO, Jan. 30.—Telephone messages from Tia Juana tonight state that the border town is nearly deserted by its inhabitants. All people who could get away from it have gone. Those who remain have sent their money and valuables to San Diego for safe keeping. The jefe politico, Barroque, is in command of twenty-five men who are patrolling the place. The messages add that while all is quiet there is much apprehension. The Mexican authorities, according to the report are taking extraordinary precautions. In addition to the guard at Tia Juana there are fifty armed Mexicans patrolling the border. These guards, it is stated, are not rurales nor soldiers, but picked men who are hired by the Mexican government which pays them as high as $10 (American) per day for riding the line.

TROOPS ORDERED OUT AT FORT ROSECRANS.

[ASSOCIATED PRESS NIGHT REPORT.]

SAN DIEGO, Jan. 30.—Orders have been received at Fort Rosecrans to send at once a part of the Garrison to Calexico, on the American side of the boundary line opposite Mexicali, to aid in preserving neutrality. Accordingly a force of thirty-two men commanded by First Lieutenant Franc Decoco, will take the Owl train on the Santa Fe at 2:30 a.m. for the scene of trouble on the Mexican border.

The garrison of Fort Rosecrans consists of the Twenty-eighth and One Hundred and Fifteenth Companies of Coast Artillery, numbering in all about 175 men.

WOUNDED SOLDIERS ARE AT CASAS GRANDES.

[ASSOCIATED PRESS NIGHT REPORT.]

EL PASO (Tex.) Jan. 30.—A message received here tonight says that nineteen Federal soldiers, badly wounded, were brought into Casas Grandes, Mex., this evening and five wagons went out after more. These men fell in the engagement at Galanea.

Sunday—Early Closing for Classified.

In order to handle real estate classified advertising, increasing in volume beyond all calculation, patrons will confer a favor by handing in copy for Sunday as early as possible. Closing hour will hereafter be 8 p.m. Saturdays.

"Want" ads, to let's, etc., will be accepted until 11 p.m.

Architects, Attention.

Finest daylight office to let, 18x60, just north of Chamber of Commerce Bldg. See M. K. Sullis, agent, 531 South Spring street.

To Let—Office Room.

Finest daylight office room, 18x60 feet, just

TRADICTORY REPORTS CEIVED; ONE OFFICIAL.

[ASSOCIATED PRESS NIGHT REPORT.]

UGLAS (Ariz.) Jan. 30.—The Mexican officials along the border relaxed censorship tonight, and showed Associated Press correspondent nment telegrams which not only d all reports of insurrecto successes but declared that the rebel in Sonora had been practically ilated, and their principal leader, ano Talamantes, a former governent commander, killed.

the same time letters from Mocna to a mine company official here information of exactly the opposite tenor, while the hurried arrival ore Mexican regulars at Agua tonight would indicate that still exists lively apprehension rebel attack at that point.

first telegram shown the correspondent was from Gen. Torres, commander of the military district of Sonora to Laboric Vasquez, commisario gua Prieta. According to this age the 350 men under Jefe Chiaof Moctezuma, formed a junction Federal regulars dispatched up Yaqui at Tonichi. Thence the ined forces marched upon Sachuathe town recently captured by mantes, and engaged 500 rebels in e. In the desperate engagement followed Talamantes was killed, his command completely routed, the Federal loss was one killed four wounded.

e version of the battle given in the r received today by the mining al has the government troops practically annihilated and Col. Ojida, commander of the combined forces, flying his life.

cording to this version, Ojida and pas dispatched scouts to Sahuaand these finding the town apntly deserted caused the governt troops to march straight into ap.

hen the Federals entered the apntly deserted town every window every roof spat forth bullets fired idden rebels, and the hapless Fed- were slaughtered. Chiapas's e was shot dead, and it is not wn whether he was captured, d or is now hiding out, while a's horse bolted, and unchecked with him out of the shower of d-dealing lead.

message from Gov. Cubillas to quez confirms the statements of Torres, and adds:

urchase no more arms in Douglas

VETERAN LEADS MEN FROM HERE.

SMALL BODY OF ADVENTURERS SLIP OVER BORDER.

Capt. Moran, Who Is a Veterinary Surgeon, Has a Brother and a Son With the Insurrectos—Believed Los Angeles Contingency Took Part in Raid on Mexicali.

In charge of Capt. J. D. Moran, a Cuban and Philippine vetran, thirty-five Mexican and American soldiers of fortune left Los Angeles Tuesday night of last week for Mexico to join the insurrectos. It is believed that they took part in the capture of Mexicali, Sunday.

Capt. Moran, since his return from the Philippines, has practiced as a veterinary surgeon, having an office on North Main street. He has a brother with the insurrectos, and a son at the El Paso revolutionary headquarters.

It is believed that the contingent taken across the border by Capt. Moran was recruited by Guiterrez de Lara, the anarchist twice arrested in Los Angeles for stirring up a revolt. He was missed from his haunts last Sunday and upon inquiry at the revolutionary headquarters on East Fourth street, it was learned that he had gone to El Paso to act as distributing and recruiting agent for the insurrectos.

The thirty-five men who left Los Angeles last week were heavily armed and had plenty of funds. It is said on good authority that they will be given commissions in the revolutionary "army." Four of the Americans are affiliated with the Independent Workers of the World, and formerly addressed Mexicans and whites at noonday meetings at the Plaza.

According to the police nearly 5000 Mexicans and adventurers have left Los Angeles and near-by points since the disturbances started in Mexico It is said that recruiting is constantly going on at the local headquarters, No. 265 East Fourth street.

ISOLATES LEPROSY GERM.

Tulare University Professor Seeks Enemy for Bacillus of King of Diseases.

[BY DIRECT WIRE TO THE TIMES.]

NEW ORLEANS, Jan. 30.—[Exclusive Dispatch.] "We have good reason to expect that the 'immune serum' will come as a result of our experiments with the bacillus of leprosy," said Dr. C. W. Duval, head of the department of Pathology of Tulane University, who, with his assistants, has been working to this end for more than a year.

Dr. Duval has just made public the results of his long investigations. Briefly, he has, for the first time in the history of science, isolated the bacillus of leprosy, he has determined that fish are the original habitat of the bacillus, has kept the bacilli alive for a year outside the human body, has come to the belief that the disease is spread by eating infected fish, and has made progress toward developing a serum with which to combat a plague as old as history.

Dr. M. Couret, who is working under the direction of Dr. Duval, has discovered the original dwelling place of the leprosy bacillus. Once this was determined, other facts were ascertained with comparative ease. It was proved that the germ will live in putrid material for months, will stand heat of 70 degrees centigrade for an hour, and will withstand antiseptics longer than any other germ.

These discoveries, according to the investigators, give renewed force to the ancient fear of leprosy as being highly contagious. In appearance the bacillus of leprosy resembles closely that of tuberculosis. The resemblance stops at appearance, however

Unlike the tuberculosis germ, the bacillus of leprosy multiplies less rapidly in the human body than elsewhere. Guinea pigs and rabbits were found immune. Monkeys were infected only to a slight degree. Mice were affected little. Gold fish then were inoculated and the germs thrived and flourished splendidly.

To Let—Office Room.

Finest daylight office room, 18x60 feet, just

RETURNS TO BILLINGS, IS DENIED LICENSE.

[BY DIRECT WIRE TO THE TIMES.]

BILLINGS (Mont.) Jan. 30.—[Exclusive Dispatch.] Apparently determined to link her fate with that of Plenty Hawk, a full blood Indian of the Crow Reservation, Miss Madeline Sullivan, 18 years old, Chicago girl, arrived in the city today and made an unsuccessful effort to secure a license to wed. The girl did not apply in person to the clerk at the District Court, but implored Judge Brown to secure the impossible for the clerk to issue the license to her; that Plenty Hawk would have to apply for it, and that even in that event it would not be forthcomwritten permission of the superintendent of the agency.

Plenty Hawk did not come to Billings with the maiden who is so desperately enamoured of him, for, according to information received from Crow Agency, he had been out the night previous with a bunch of drunke braves and is now in jail there. It was the plan of the misguided girl to secure the license, return to the agency and be married.

Plenty Hawk is a blanket Indian and according to a former official of the reservation is about 35 years of age. Plenty Hawk's possessions consist only of his allotment and according to a former agent, he is one of the most ignorant and profligate members of the tribe.

Piles Quickly Cured At Home

Instant Relief, Permanent Cure—Trial Package Mailed Free to All in Plain Wrapper.

Piles is a fearful disease, but easy to cure, if you go at it right.

An operation with the knife is dangerous, cruel, humiliating and unnecessary.

There is just one other sure way to be cured—painless, safe and in the privacy of your own home—it is Pyramid Pile Cure.

We mail a trial package free to all who write.

It will give you instant relief, show you the harmless, painless nature of this great remedy and start you well on the way toward a perfect cure.

Then you can get a full-sized box from any druggist for 50 cents, and often one box cures.

Insist on having what you call for.

If the druggist tries to sell you something just as good; it is because he makes more money on the substitute.

The cure begins at once and continues rapidly until it is complete and permanent.

You can go right ahead with your work and be easy and comfortable all the time.

It is well worth trying.

Just send your name and address to Pyramid Drug Co., 287 Pyramid Bldg., Marshall, Mich., and receive free by return mail the trial package in a plain wrapper.

Thousands have been cured in this easy, painless and inexpensive way, in the privacy of the home.

No knife and its torture.

No doctor and his bills.

All druggists, 50 cents. Write today for a free package.

WILL PROBABLY FORFEIT BOND.

Man Charged With Swindling Sacramentans Fails to Appear in Court for Trial.

[BY DIRECT WIRE TO THE TIMES.]

SACRAMENTO, Jan. 30.—[Exclusive Dispatch.] George A. Winchester, charged with extensive land frauds upon Sacramento people, failed to appear in court to face trial on a charge of obtaining money under false pretences and his bond of $7500 will become forfeited at midnight unless his bondsmen can show good cause why Winchester cannot appear. The bonds are believed to be "straw."

Vera Winchester, his wife, did not appear either, but a letter purported to have been written by her was introduced in evidence. In this she admitted having spirited her husband away from San Francisco in order to benefit his health and get away from the annoyance to which he had been subjected by the court.

The letter bore a San Francisco postmark, but Mrs. Winchester stated she and her husband were not in San Francisco. She had given the letter to a certain person to mail in San Francisco for her so her whereabouts would not be discovered. She believes her husband will be well enough to appear in court between March 15 and April 1.

COPS FIND MAN DRUGGED.

Lake Charles (La.) Police Detain Traveler En Route to Los Angeles, Who Tries to Sell Belongings.

[BY DIRECT WIRE TO THE TIMES.]

LAKE CHARLES (La.) Jan. 30.—[Exclusive Dispatch.] Ed O'Connor, a young man en route from New York to Los Angeles, resumed his journey to the West today after a singular experience. He disembarked from the Sunset Limited Friday night and wandering up Railroad avenue, sold his fine overcoat to a resident for $1.

A city policeman noticed his queer actions and overhauled him just as he was about to sell a suit case and contents for a trifle, and finding that he was apparently under the influence of a drug, had him cared for, and recovered his property. O'Connor said he had a through ticket to Los Angeles, but no money. When he recovered he had no recollection of leaving the train. His memory was a complete blank. There is a strong suspicion that O'Conhor had been drugged by sharpers for the purpose of robbing him.

TREES BUD AT ST. LOUIS.

Witch Hazel Bush Blooms in Man's Yard—Shaw's Garden Director Says There's No Danger.

[BY DIRECT WIRE TO THE TIMES.]

ST. LOUIS (Mo.) Jan. 30.—[Exclusive Dispatch.] Trees and bushes in many St. Louis gardens are in bud. Rose plants are putting forth fresh green sprouts and leaves. A resident of Gratiot, in southwest St. Louis found that a large witch-hazel bush in his yard was in full flower Monday.

Despite these indications of forced growth as a result of the unseasonably warm weather, Prof. William Trelease director of Shaw's garden, said Monday that nothing in present conditions indicated danger to flowers, even if there should be a sudden change to cold weather.

This winter has been unprecedentedly mild. With the exception of four or five days there has been no cold weather in this section.

This Prescription Knocks Rheumatism

The only logical treatment for rheumatism is through the blood. A prescription, which has recently proved wonderfully effective in hospital work is the following: Any druggist has the ingredients or will quickly get them for you. Any one can mix them. "One ounce compound syrup of Sarsaparilla; one ounce Toris compound; half pint first-class whisky." These to be mixed and used in tablespoon doses before each meal and at bedtime. This cured thousands here last winter. It

Suitable Lighting Fixtures

Suitable Lighting Fixtures are essential to the beauty and attractiveness of any home. Make yours exclusive. Let your Lighting Fixtures reflect your own individual taste. No matter what your requirements are, we can meet them. Come in.

Reading Lamps

Have you seen our splendid assortment of gas and electric Reading Lamps? There's a lamp for every purpose and the prices are right.

Odorless Gas Logs

Why not get an Odorless Gas Log for that fireplace? The additional comfort and cheer will more than justify the expenditure. Eighteen inch, three stick, oak logs, complete with rest, special air mixer and long handle. Delivered and set up for $17.00. Larger logs at correspondingly higher prices.

Magic Suction Cleaner

A Magic Suction Cleaner will save much time, work and worry. Come in and see it demonstrated, price $38.00.

Nickel Towel Bars

We are closing out a line of 15-inch nickel towel bars at half price. Regular 40c value. Get one while they last, 20c.

E. L. Carmelee Co.

718 S. Broadway

The Kite Shaped Track

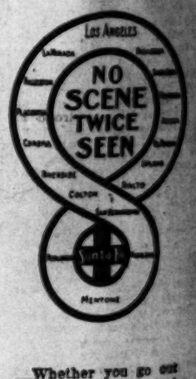

Whether you go out via Pasadena or out via Riverside you never see the same things twice.

Via Pasadena you go at 8:30 a.m. and are back at 6:10 p.m. having 2 hours in Redlands and 2 hours in Riverside.

Via Riverside you go at 7:15 or 9:05 a.m. and are back at 7:40 p.m., having 4 hours in Riverside and 2 1-2 hours in Redlands.

By no other line and in no other way can you see the beauties of Southern California in so short a space of time.

The round trip is $3.00 and on Sundays $2.05.

You really should plan to spend some time in Redlands, Riverside, Pasadena, San Bernardino or Corona.

Santa Fe

City Office: 334 S. Spring St., Home A 5224 Main 738

The World's Greatest Make of Artificial Eyes

Here Tuesday and Wednesday Only

Herr Max Kohler, doubtless the greatest man in his profession, will be in Los Angeles and at our store Tuesday and Wednesday of this week only. He will make artificial eyes to order—under an absolute guarantee backed by our name.

All wearers of Artificial Eyes will do well to consult Herr Kohler today or tomorrow.

Boston Optical Company

235 South Spring Street Home A

Traffic Record.

TRAFFIC UPSET BY WASHOUTS

Heavy Rains Cause Debris Pile on Tracks.

Quick Work Restores Service on Coast Line.

Giant Concrete Block Amazes Curbstone Bosses.

Damage by water has more or less disturbed traffic on three railroads centering on the Pacific Coast.

Traffic on the Coast line of the Southern Pacific, which was interrupted Saturday night by the covering of the tracks with debris washed down by the heavy rains north of Santa Barbara, has been restored and trains moved in and out of the city on schedule yesterday. It was necessary, today, to make a detour through the San Joaquin Valley.

"There has been no trouble in my district," said H. V. Platt, general su-

This Wall Was Bu

ing a hundred-and-twenty-five-foot sect Angeles Railway Corporation

dent of the southern district Southern Pacific, who returned day from an inspection trip ex- as far east as El Paso.

trouble was all north of Santa except on one of the branch running out of Ventura."

F. Herr, assistant general passen- ent of the Western Pacific, who in Los Angeles yesterday from Francisco, was congratulating that the railroad he represents d no water damage, when a dis- was handed him to the effect landslides, caused by rain and snow, had blocked traffic in ather River Canyon. Steam are working at both ends of ckade, and it is expected that will be resumed in a day or two. e rains postponed the reopen- of the Salt Lake Railroad sched- for Sunday night, and now it is d that the road will be open passing of traffic by tonight. xpected that the overland train Los Angeles at 8 o'clock to- will pass the scene of the wash- out interruption. Eight sepa- ates of track were washed out enty-nine-mile stretch of track Calexico.

washouts on the Pacific Elec- interrupted traffic Sunday. These repaired. The most serious was on the Santa Ana line ownwater, where the track was out for twenty-five feet.

A Giant Wall.

ers-by have wondered why a ction of reinforced concrete ing flat on its back in the rfront of the big shops of the geles Railway Corporation at fourth and South Park and San ernardo streets. To the uninitiated the ay deepened a day or two ago ng jackscrews were put under concrete block and the work ing it was begun. It looked owns-up children playing with on a tremendous scale.

mateur guessing club that d the work and wondered, had estimates of the size of the As a matter of fact it is ty-five feet high and 125 feet long, ms one entire side of the big which when completed, will ide dimensions of 700x125 feet. of building the wall in the hod, that is, erecting upright and constructing it therein, it is flat molds lying on the The other wall will be erected ilar manner. The 700-foot wall, each more open work than the will be built in the more al method.

new building will be comthin ninety days, at a cost of It will be used as a paint and shop for the building and of cars used in the service ilway company. It will have tracks, each capable of tak- two cars, with a pit under When the building is ready for ernest paint shop will be con- a repair shop.

Rush Keeping Up.

ng to telegraph advice re- the offices of the Santa Fe from Chicago, the rapid of traffic at that point ated," the Santa Fe's fast- in two sections during the ncing February 5.

Fe has, until this time, to give satisfactory service the Limited in two sections a week, as against two sec- a week during the tourist year. The cold weather in driving such a rush of first- tourists to Southern Cali- the railroad was compelled the service. The demand the increased service is ntinue for some time. In the two section trains the been run in three sec- already this year.

Santa Foreign Agent.

ment has been received in of the appointment of C. ch as general Oriental Western Pacific Railroad. his headquarters in Yoko-

on Excursion.

regularly scheduled Los

SOU

PRESI

Head of Los Alumn orate Yells a

The mil sive me versity f rank of w line of ed of an ad alumnae by Dr. A his Chica quet of the Westmins Dr. Har Sunday fr points in has been Northweste that of c university arousing ones. He bars, San Denver, at will addre subject.

In his sp to the toas spoke of th by Northwe years in the downment an tention was facilities pre ganized Swi the courses expanded to years and to most enginee try.

Other speal '63, president Milbank Joh toastmaster; the oldest lo on "Old La Bridge, '63, o Dr. Hamilton western Men Rey, Mott P. western Harm '61, dean of th S.C., gave a re ly applauded.

The banque decorated with purple and whi or scheme thro of the diners ence being ma prano timbre l Northwestern y ous but no le hymns.

At the annu which followed, was named pre tion for the com man Bridge, vic

EMMANU

The Episcopal and surrounding ber of between fo at St. Paul's pa morning and lis Shields of Boston to organize the E This is the first isters' conference with Dr. Shields, enthuse them wit the purpose of ta all the Episcopal ern California. was held in the night, at which principal speaker, ence heard his ex expected from the

Piles Cured in

Your druggist refun ment fails to cure any

itable
ghting
xtures
table Lighting Fix-
are essential to the
y and attractiveness of
ome. Make yours ex-
e. Let your Lighting
res reflect your own in-
al taste. No matter
your requirements are,
n meet them. Come in.

Reading Lamps

Have you seen our splendid assortment of gas and electric Reading Lamps? There's a lamp for every purpose and the prices are right.

as Logs

Gas Log for that fire-
and cheer will more
Eighteen inch, three
rest, special air mixer
set up for $17.00.
higher prices.

Nickel Towel Bars

are closing out a line of
ch nickel towel bars at
price. Regular 40c value.
one while they l... 20c.

elee Co.
adway

NO SCENE TWICE SEEN

Whether you go out
Pasadena or out
Riverside you nev-
see the same things
e.
a Pasadena you go
:30 a.m. and are
at 6:10 p.m. hav-
2 hours in Redlands
2 hours in River-

a Riverside you go
:15 or 9:05 a.m.
are back at 7:40
having 4 hours in
rside and 2 1-2
rs in Redlands.

no other line and
other way can you
the beauties of
thern California is
hort a space of

e round trip is
and on Sundays

u really should
to spend some
in Redlands, Riv-
de, Pasadena, San
rdino or Corona.

test Mak
Eyes
ednesday O
atest man in his
our store Tuesday
will make artificial
ee backed by our
do well to consult

Compan
Home A

Traffic Record.

TRAFFIC UPSET BY WASHOUTS.

Heavy Rains Cause Debris to Pile on Tracks.

Quick Work Restores Service on Coast Line.

Giant Concrete Block Amazes Curbstone Bosses.

Damage by water has more or less affected traffic on three railroads centering on the Pacific Coast.

Traffic on the Coast line of the Southern Pacific, which was interrupted Saturday night by the covering of the tracks with debris washed down by the heavy rains north of Santa Barbara, has been restored and trains moved in and out of the city on schedule yesterday. It was necessary, however, to make a detour through the San Joaquin Valley.

"There has been no trouble in my district," said H. V. Platt, general superintendent of the southern district of the Southern Pacific, who returned yesterday from an inspection trip extending as far east as El Paso.

"Trouble was all north of Santa Barbara, except on one of the branch lines running out of Ventura."

H. Burt, assistant general passenger agent of the Western Pacific, who arrived in Los Angeles yesterday from San Francisco, was congratulating himself that the railroad he represents had escaped water damage, when a dispatch was handed him to the effect that washouts, caused by rain and landslides, had blocked traffic in the Santa Ana River Canyon. Steam shovels are working at both ends of the blockade, and it is expected that traffic will be resumed in a day or two.

Heavy rains postponed the reopening of the Salt Lake Railroad schedule Sunday night, and now it is expected that the road will be open for the handling of traffic by tonight. It was announced that the overland train would leave Los Angeles at 8 o'clock tonight to pass the scene of the washouts without interruption. Eight separate sections of track were washed out in the forty-nine-mile stretch of track between Mojave and Colton.

Washouts on the Pacific Electric disrupted traffic Sunday. These have been repaired. The most serious was on the Santa Ana line near Newport Bay, where the track was washed out for twenty-five feet.

A Giant Wall.

Many have wondered why a section of reinforced concrete wall lies flat on its back in the yard of the big shops of the Los Angeles Railway Corporation at Main and South Park and San Pedro streets. To the uninitiated the wall appeared a day or two ago when jackscrews were put under the concrete block and the work of raising it was begun. It looked like children playing with toys on a tremendous scale.

A motor guessing club that watched the work and wondered, had made estimates of the size of the wall. As a matter of fact it is 125 feet high and 125 feet long, and the entire side of the big shop, when completed, will be the dimensions of 700x125 feet. In building the wall in the manner that is, erecting upright and constructing it therein, it was first molds lying on the ground and each other wall will be erected in the same manner. The 700-foot wall, with much more open work than the shop will be built in the more modern method.

The new building will be completed ninety days, at a cost of $50,000. It will be used as a paint and repair shop for the building and repairing of cars used in the service of the railway company. It will have three tracks, each capable of taking two cars, with a pit under each. The building is ready for use, but the paint shop will be constructed as a repair shop.

Watch Keeping Up.

Special telegraph advice received at the offices of the Santa Fe here from Chicago, the rapid movement of traffic at that point made necessary to run the "California Limited," the Santa Fe's fast-flying train, in two sections during the week beginning February 5.

The Santa Fe has, until this time, given satisfactory service to the Limited in two sections one week, as against two sections during the tourist season. The cold weather in the East, causing such a rush of first-class passengers to Southern California, the railroad was compelled to increase the service. The demand for the increased service is expected to continue for some time. In the future the two section trains the Limited will be run in three sections during this year.

Appointed Foreign Agent.

Word has been received in Los Angeles of the appointment of C. J. Morse as general Oriental agent of the Western Pacific Railroad. Mr. Morse will have headquarters in Yokohama.

Personal Excursion.

The regularly scheduled Los Angeles-San Francisco trips, the big steamship Yale, of the Pacific Navigation Company, will make a special excursion around Catalina, February 4. The excursion is under the auspices of the steamship company and the Salt Lake Railroad. The guests will be the members of the Los Angeles Traffic Club and a number of hotel and newspaper men. Invitations were issued yesterday.

Reception Committee Named.

The Chamber of Commerce has appointed a Reception Committee for the excursion of 158 residents of Seattle, Portland and Tacoma, due to arrive in Los Angeles Thursday night.

NEW COUNTY GAME WARDEN.

Supervisors Elect Powers to Succeed Durm in the Position for Which There Were Many Applicants.

Benjamin M. Powers was yesterday appointed by the Board of Supervisors as county game, fish and fire warden to succeed William J. Durm. He was elected on the first ballot by a vote of three to one, Supervisor Nellis voting for W. A. Chapman, whose cause he espoused when Durm was appointed. Supervisor McCabe was not present.

Just previous to the balloting, a communication was read which indicated E. R. Abbott was the choice of half a dozen or more gun clubs. Three of the Supervisors had apparently already decided whom they wanted for the place.

Those who were applicants for the positions were T. B. Harris, S. T. Alexander, R. G. Doyle, H. M. McQuown, W. T. Harris and C. O. Goldman, as well as the appointee, and Durm, who sought to succeed himself.

Indignant.

DECLINE TO BE SIDETRACKED.

Teachers University Club Shies at a Change.

Want a State University or Nothing at All.

Regard Offer of Technology School as Mere Sop.

The members of the Teachers' University Club held a meeting yesterday to enter their indignant protest against the proposition to desist from an effort to secure a State university for Southern California, and allow themselves to be stultified—as they express it—by the acceptance of a sop in the shape of a State school of technology.

The meeting was attended by the principals and teachers of all the high schools, and was marked by an animation that is only saved from being called "red-hot" by reason of its dignity.

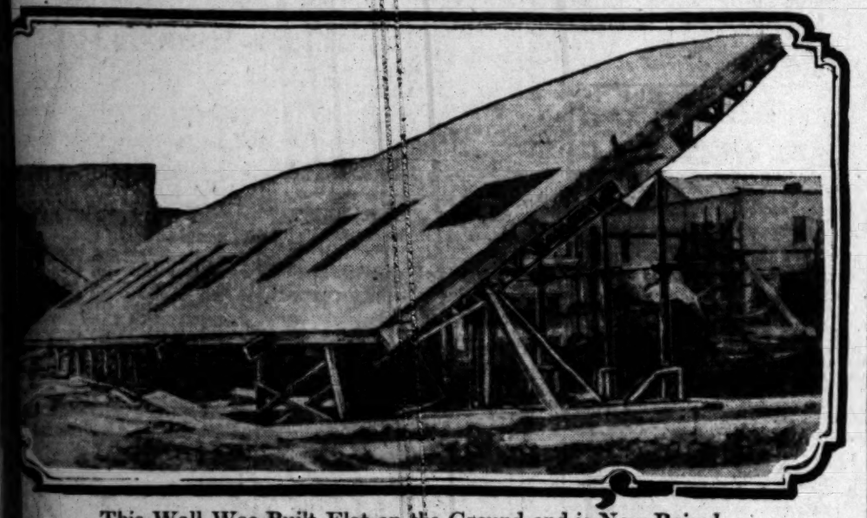

This Wall Was Built Flat on the Ground and is Now Raised.

A hundred-and-twenty-five-foot section of the concrete side of the paint and upholstery shops of the Los Angeles Railway Corporation at South Park avenue and San Pedro street yesterday.

Onward.

SOUNDS SCHOOL SUCCESS SLOGAN.

PRESIDENT OF NORTHWESTERN TELLS OF PROGRESS.

Head of Great Chicago Institution of Learning Addresses Alumni and Alumnae of the University at Elaborate Banquet—Speeches, Songs, Yells and Enthusiasm.

The militant, progressive and aggressive methods by which a great university forges its way forward to the rank of world-importance in its special line of educational work was the theme of an address to 100 local alumni and alumnae of Northwestern University by Dr. A. W. Harris, president of the big Chicago school, at the annual banquet of the alumni association at the Westminster last night.

Dr. Harris arrived in the city on Sunday from Kansas City and other points in the Middle West, where he has been traveling in the interests of Northwestern. His special mission is that of carrying the greetings of the university to her old students and of arousing interest in prospective new ones. He leaves today for Santa Barbara, San Jose, San Francisco and Denver, at each of which points he will address the alumni upon his pet subject.

In his speech last night, responding to the toast "Our Alma Mater," he spoke of the tremendous strides made by Northwestern during the past few years in the matter of equipment, endowment and attendance. Special attention was drawn to the unsurpassed facilities presented by the newly reorganized Swift School of Engineering, the courses of which have lately been expanded to cover a period of five years and to comprise one of the foremost engineering schools of the country.

Other speakers were C. S. Bragdon, '65, president of the association; Dr. Milbank Johnson, vice-president and toastmaster; Homer A. Pilmston, '60, the oldest local graduate, who spoke on "Old Lang Syne;" Dr. Norman Bridge, '68, on "Northwestern Ideals;" Dr. Hamilton Forline, '93, on "Northwestern Men in Southern California;" Rev. Mott P. Mitchell, '98, on "Northwestern Harmonies." Beulah Wright, '01, dean of the college of oratory, U. S. C., gave a reading which was warmly applauded.

The banqueting-room was prettily decorated with Northwestern banners, purple and white being the general color scheme throughout. About a third of the diners were ladies, their presence being manifest by the faint soprano timbre lent to the thunderous Northwestern yell and the less vigorous but no less unanimous college hymns.

At the annual election of officers which followed, Dr. Milbank Johnson was named president of the association for the coming year and Dr. Norman Bridge, vice-president.

EMMANUEL MOVEMENT.

The Episcopal ministers of the city and surrounding territory, to the number of between forty or fifty, assembled at St. Paul's parish house yesterday morning and listened to Dr. A. B. Shields of Boston, who has come here to organize the Emmanuel Movement. This is the first of a series of ministers' conferences that will be held with Dr. Shields, whose mission it is to enthuse them with the movement, with the purpose of taking up the work in all the Episcopal churches in Southern California. A general meeting was held in the Pro-Cathedral last night, at which Dr. Shields was the principal speaker, and a large audience heard his explanation of what is expected from the movement.

Piles Cured in 6 to 14 Days.

Your druggist refunds money if Pazo Ointment fails to cure any case of itching, blind, bleeding or protruding piles in 6 to 14 days. 50c.

Prof. George E. Larkey was chairman, and Miss Jeannette McGorray, secretary. The business before the meeting was to discuss the proposition submitted to them by County Superintendent Keppel, who is in Sacramento for the purpose of attempting to carry out their desires. Keppel wrote asking to be informed of their sentiment with reference to making the proposed transfer of allegiance from their pet scheme of a university to that of a school of technology.

STAND UNCOMPROMISINGLY.

They informed him last night by telegraph as follows:

"It is the sentiment of the teachers and of the people of Southern California that we continue this campaign and stand uncompromisingly for a State university for Southern California."

The petitions circulated in favor of the establishment of a State University were signed by upward of 50,000 men and women, including practically every teacher in Southern California. The latter are indignant at any suggestion that they waver in the fight.

In addition to these petitions many hundreds of teachers have also signed a blank saying that they wish to take university extension work this summer and that they prefer to do the work in Los Angeles.

"Now why should we forever be compelled to go to the northern part of the State to take this work," said one teacher, last night, "when we go there and receive it from the hands of the heads of departments in our own colleges and high schools? Surely it would be just as effective instruction and at a much less cost if we were permitted to take this work here in Los Angeles."

NOT NEEDED, IT SAYS.

Here also are some of the reasons set forth by the Teachers' University Club, why Southern California does not need a school of technology, which they declare, certain newspapers "would force upon the cultured people of the south as a subterfuge, overlooking and ignoring the needs of the people in their demand for an institution of liberal arts."

Continuing, they say: "This is a center of culture. There is no field here for the graduates of such a school; it would be the most expensive kind of a school to establish, and would benefit a small minority; boys, and not girls, would receive practically all the benefit—a benefit to the few at the expense of the many.

"The field is already provided for; the higher education here should be carried out upon the basis already laid in our preparatory schools, and the greatest need of the boys and girls is along lines in which all will receive a liberal education."

Mr. Keppel telegraphed from Sacramento yesterday, to different individuals and companies that have made offers of sites for the university, wishing to know if they would transfer their offers to a school of technology. The Los Angeles Investment Company at once replied in the affirmative.

One of those active in the university movement said last night that this telegram does not indicate that Mr. Keppel has changed front, particularly in view of the fact that he has not consulted any of the members of the executive committee on the subject, and this committee is unanimously in favor of rejecting any sort of a compromise and of clinging to the original proposition, win or lose, at the present session of the Legislature.

Now Is the Time

for a trip EAST via WASHINGTON, D. C., Sunset Route through El Paso, San Antonio, New Orleans, Montgomery and Atlanta. A delightful route at this season of the year. FIVE PERSONALLY CONDUCTED THROUGH CARS to Washington, D. C., every week. Dining cars, observation cars, steam heated trains. Courteous attention. T. F. FITZGERALD, Agent, 606 South Spring st.

To Let—Office Room.

Finest daylight office room, 18x40 feet, just north Chamber of Commerce Bldg. Apply Saturdays.

UNCOVERED BALLOT FRAUDS.

Danville (Ill.) Newspaper Man Is Visiting in Los Angeles After a Strenuous Campaign.

John H. Harrison, the man who uncovered the serious election frauds about Danville, Ill., is a guest at the Alexandria. His mother is with him.

Harrison came here for a rest after a very strenuous newspaper campaign in which his interests won and made possible the present punishment of grafters. He is owner of the Danville Commercial and several other papers in that part of the State. For some time he had known of corrupt practices at the polls.

The uncovering of the election frauds at Adams, O., brought them very vividly to mind and as a result he featured the daily telegraph dispatches from the Ohio county in his papers. Further he urged local investigation and it was not long before this was started.

The result is well known. Practically every newspaper in the country and many of the magazines have taken up the story of the Danville graft and have made it an affair, not of local, but of nation-wide interest. Similar grafting in other parts of the country, according to Harrison, can only be eradicated by public opinion.

Still a young man, less than 40, is Harrison. He has made an enviable success of his papers. He at one time came to the Pacific Coast with the purpose of securing a paper in one of the thriving cities. He came very near owning the Seattle Times, but some slight matters were unadjustable and so he returned East.

Harrison's father was in the newspaper business and the son drifted into this line after two years as advance man with a circus and other newspaper experience. Harrison senior was at one time a figure in Illinois politics.

Up Higher.

TOUGH GAMBLER; GOOD PREACHER.

LYLE HARRIS GIVES UP CARDS FOR THE PULPIT.

Married and Happy, His Father Whom He Disgraced, Comes to Rejoice in His Transformation, and Will Hear the Story from His Boy's Lips Tomorrow Night.

Rev. C. Lyle Harris of this city, who has charge of the spiritual welfare of Barstow, as pastor of the Congregational Church, "made good" in his first effort as an expounder of the gospel. He has just entered upon his second year.

Harris was an all-around tough in this city three years ago. He loafed in gambling joints, leading a purposeless life, but reformed, studied for the ministry, and put in a full year as a preacher.

Rev. Lyle C. Harris,

who will tell his story at the City Rescue Mission tomorrow night.

He is the son of Rev. D. M. Harris, now of this city, but while the boy disgraced him, remained in Kansas, until he received evidence of his reformation, when he came to Los Angeles to pass the end of his days, proud of his boy.

Harris ran away from home when he was 14 years old, buffeted the world as a tramp, shipped as a sailor on a British schooner, carried a hod, worked on a dining car and tried his hand at vaudeville. One day he stumbled over Ed. Leary, superintendent of the City Rescue Mission, who knocked some hard sense into him oggin and turned his life into a decent, Christian channel.

The first thing Harris did after his conversion was to go to work in a restaurant, on Main street, in order to get a start, but he had at once determined to do that which he knew would delight his father, study for the ministry. He attended the Bible Institute and took private instruction, and his marked talent as a public speaker and entertainer, quickly brought him under the notice of those who could and did help him.

At the end of two years, during which time he had been closely watched, he was sent up among the men on the Los Angeles Aqueduct, and was finally located as pastor over the little church he organized at Barstow. At about the same time he wooed and won for a wife Miss Amy Utley, a talented choir singer of this city, and with a baby boy they are now a happy little family.

The church in the desert town has prospered in his hands, and from a crude place for holding services, the congregation now occupies a neat little building, handsomely carpeted and furnished, and the good work among the residents of Barstow has been recognized in many ways. It is the expectation of Mr. Harris that he will enter the evangelistic field in the future, and he is endeavoring to fully fit himself for that work.

Tomorrow night, at the City Rescue Mission, No. 606 East Fifth street, he will celebrate the third anniversary of his conversion, and persons interested in his work may have an opportunity of hearing his story from his own lips, and judge of his ability as a platform speaker.

Sunday—Early Closing for Classified.

In order to handle real estate classified advertising, increasing in volume beyond all calculation, patrons will confer a favor by handing in copy for Sunday as early as possible. Closing hour will hereafter be 8 p.m. Saturdays.

Arizona Letter.

"GRAND STAND" SUICIDE "PLAY."

Unknown Man Ends Life With Dramatic Settings.

Lonely Mountain Cleft Is Final Curtain.

Body Discovered by Accident by Hunting Party.

[Special Correspondence of The Times.]

PRESCOTT, (Ariz.) Jan. 27.—A dramatic instinct was shown by some unknown man, whose body, with a self-inflicted bullet wound through the head, has been found in a deep cleft on the summit of Thumb Butte, a towering and precipitous mountain tha furnishes the most prominent feature of Prescott's western landscape. The summit can be attained only by a hard climb up the southern slope, the northern section of the crest being almost unattainable, due to the presence of a deep cleft, narrow and almost unscalable.

In this cleft two young Prescott residents a few days ago, discovered a dead body, viewed from the craggy rocks of the summit, full thirty feet above. Judge McLane and Coroner's jury promptly investigated and several members of the party managed to descend the cleft by clinging to its sides with stockinged feet. At the bottom they found that the suicide had adopted the same method of descent, his shoes beside the body, together with a large revolver, from which the fatal shot had been fired.

In a nickeled shaving soap box was found a note, written in pencil in a clear German hand, reciting "This is a fine place for a dead man, as Cecil Rhodes has in the Matabele Hills, so I will take a rest here. My life is just as thorny as this cactus beside me. Therefore I want to quit this devil's kingdom. My spirit will go where there is a better ruler. Signed Ombre Muerte." The signature was meant for "Hombre Muerte," Spanish for "dead man."

In the band of the hat was a piece of a San Francisco paper of date September 6 last, and his eye glasses bore the mark of a San Jose, Cal., Optician. No other means of identification could be found. The man was about 50 years old and was well-dressed, but in the pockets of his clothing were only 60 cents. As soon as the weather permits, the body will be lowered down the face of the cliff, 300 feet, for interment in the city cemetery.

Leo Bart, a popular young resident of Flagstaff, was killed at Canyon Diablo Monday night, under the wheels of the engine of the train on which he was serving as brakeman, slipping from the pilot of the locomotive, from which he was jumping to open a switch, for the side-tracking of the train. The body was cleanly beheaded. Bart, who was only 22 years old, was the support of his mother and of three sisters. A married sister, Mrs. C. E. Gage, lives at Fresno, Cal.

It is expected that the double track of the Santa Fe over the rough section of the Santa Fe between Flagstaff and Williams, will be completed by the middle of March and that the entire double-track stretch between Winslow and Ash Fork will be in use by July 1. One fifteen-mile stretch fifteen miles westward from Winslow is now being used. Many of the contractors are closing up their work now, but are leaving their outfits in Arizona on promise of more work to come. One bad feature of the work in progress is the necessity at several points for changing the height of the grade. The new road east of Ash Fork for a number of miles departs from the present line, which is to be used hereafter only for the passage of west-bound, down-grade trains, the east-bound traffic taking the longer line of the new track, with its lighter grades up the Johnson Canyon hill, the hardest climb along the Santa Fe system.

Flagstaff now has only one newspaper, the Coconino Sun having absorbed the Coconino County Democrat and Flagstaff Gem.

Save Millions.

MULTIPLEX TELEPHONY.

INVENTOR GIVES HIS PATENT TO THE PEOPLE.

Ten Simultaneous Messages Can Be Sent Along a Single Wire, and Each Properly Sorted Out at the Receiving Point—Ingenious Combination of Inventions.

BY JOHN ELFRETH WATKINS.

Ten phone messages at once by a single wire—not through the wire, but darting alongside it, maybe, a minute fraction of an inch from it, maybe two feet away, maybe more!

Wireless phone messages guided by wire—guided surely, infallibly, instead of radiating in all directions, instead of yielding to vagaries of weather, as now!

Ten of us speaking at once by long distance, from New York to San Francisco, along the same single, solitary cord of copper, all of us chattering simultaneously in our ten booths to ten separate booths on the other side of the continent—perhaps farther away!

And this wonderful, epoch-making invention, worth millions, maybe billions, to the inventor, all turned over absolutely as a gift to the American people—to you, to me, to Tom, Dick or Harry, to the rich, to the rag-tag and bob-tail, to whoever wishes to use it! Given to us absolutely, without if or proviso, by a philanthropist who lives alone in a forty-five-dollar flat and draws a salary of $300 per month.

"Why are you giving away patents which would assure you a great fortune?" I asked.

WHY HE GIVES IT AWAY.

"Being an army officer, I shall receive a salary as long as I live and the government will bury me when I die. I shall always have enough. I am a bachelor and the only other one of us now is my sister, who lives comfortably upon the old homestead farm at Dryden, Mich., where I was born, forty-five years ago. It is upon the same farm which my grandmother took up in 1835, before Michigan was a State."

"Being an army officer, how did you come to devote yourself to inventions so vitally related to commerce?"

"An appointment to the Military Academy took me away from Michigan when I was 18," said Maj. Squier. "Upon graduating from West Point, I entered the artillery, from which I was detailed to John Hopkins University for post-graduate studies in physics, philosophy. At Hopkins I studied in the laboratory of the late Prof. Rowland, the inventor of the multiplex telegraph, and from him I imbibed the ideas which have now culminated in the multiplex telephone. The Signal Corps of the army having charge of the development of the military telegraph and telephone lines, I was transferred to that branch of the service.

"I was lieutenant colonel and chief signal officer of volunteers during the Spanish War, and became a captain of regulars in 1901, then a major in 1903. I am now assistant chief signal officer of the army."

Asked for a detailed explanation of his multiplex telephone system, Maj. Squier gave me data too technical to be quoted in full, but which I will transpose into popular language within the comprehension of the popular mind. Some of his comments on the various details of the invention I will, however, quote.

In the first place, he desires me to make it clear that he has invented no apparatus—has only combined the wire telephone apparatus and wireless telegraph apparatus already on the market, and joined these to a wonderful "high- frequency generator," also the product of another inventor.

TO THE SUN IN EIGHT MINUTES.

"The rotor of this generator revolves 20,000 times per minute," he explained, "and is one foot in diameter. Its speed is so great that, if used as a wheel, it would roll as far as from here to Europe in four hours."

The electric vibrations which this machine sends out along the wires will travel as fast as light. They will pass around the earth seven times in a single second. If the generator were connected by wire to the sun, any one of these vibrations or waves would pass from Maj. Squier's laboratory to that orb of day in eight minutes.

Now slower electric vibrations must be used. In ordinary telephony much slower than the new generator which the major has installed is the only type which has ever supplied vibrations of such high frequency to telephone or telegraph wires. Through our phones of commerce the electric vibrations which carry our conversation have a frequency of only 500 to 700 per second. They are all audible to the human ear, which can hear vibrations coming not about sixteen per second and not faster than from 15,000 to 20,000 per second. But the vibrations employed in Maj. Squier's invention are much faster than the most acute ear can perceive, although the messages which they carry are made audible by complicated details of the apparatus. They rush through space at a speed varying from 30,000 to 100,000 per second. The vibrations used in wireless telegraphy are still faster—so fast that they radiate in all directions, regardless of wires.

So the new invention employs an intermediate class of vibrations, which are faster than the fastest audible vibrations, yet slower than the slowest wireless telegraph vibrations. Never before have vibrations of such speed been successfully applied to wire lines.

They are so fast, indeed, that they jump from the wire, instead of traveling through it, like those used in all telephones which we have seen heretofore. Yet they are not so fast as to leap off into space and travel independent of the wire as in the case of wireless telegraph.

battery phones are increased
tain limit the current ceases
formly distributed inside
and travels nearer and near
face. Thus you have what
phone man calls "skin effe
phenomenon, exactly, is
Squier employs to advanta
new multiplex phone. But b
ing the velocity of the vib
made the phenomenon appe
from the "skin" of the wires.

TALK TRAVELS IN ET

"The conversations travel
of ether around the wire,
plained. "They don't get int
—are merely guided by it. In
a twisted pair of wires the
will cling so close to each
pass through the tissuepaper
on each wire, while if there
straight wires, a foot apart,
the messages will pass bet
wires, on the inside, while
be darting along two feet
from the wires, on the outside

"Between our laboratory an
tional bureau of standards,
away, we receive them over
of telephone lines of the city
underground wires and overh
—and they pass through seve
city switchboards or 'centrals'

The apparatus which the t
is exactly the same as em
ordinary phoning. You may
the messages in your house
changing the form of the vi
paratus at all. But in the hi
nections the devices used in
telegraphy are connected. T
no buzzes or crackling sparks
the "wireless" operators of o
ing melodramas create for sta
And only one wire is necessar
as in our phones of today a
needed.

But how can you send seve
sages along the same wire
sort them out again, so that th
ear receives the message
mouth that is talking to it?

This is effected by proper
The wire has a separate for
speak, for each message to
or received along it. Let us
there are five forks and one
nected with each fork. All
talking at once along the sam

The first man's phone is
100,000 vibrations per second,
ond man's to 90,000, the third
80,000, the fourth to 70,000 and
to 60,000. Each talks to a
the other end of the line, t
the time being exactly as his
each pair of joined phones
pair of ears having the same
and limited range of audibility.
it in another way, suppose
have five men seated on the
five more seated on the south
the parlor. Each has a range
and ear exactly like the man
opposite him, but beyond the
audibility of any one else in
The five pairs of men could t
at once, could they not, witho
fusion?

Thus you have "wireless" a
wire which guides it safely
the Scylla of bad weather
Charybdis of meddling "tappe
farther our phone messages
pass through the wires—inside
the greater is the resistance
fainter the sound at the oth
By the new system they slip
outside the wire with tremendo
ing of resistance. That is wh

Dr. Lyon's PERFECT Tooth Powd

is prepared by a practical dentist
knows what is best for the t

DURING THE LONG SCHOOL SEAS

A SCHOOLHOUSE without a t
phone would seem strangely isola
in these days of constant communicati

Parents know that the school is always within call and knowledge gives them a sense of security and comfort.

The Bell Telephone carries the same confidence into a relations of life. Your friends are brought within reach of voice by the universal service of the Bell System.

One great advantage of the Bell Telephone is its read to serve your sudden and unexpected needs.

The Pacific Telephone and Telegraph Co.

Every Bell Telephone is the Center of the System

Hotel Sherma
and College Inn
Clark Street at Randolph

Chicago's Newest, mos
beautiful and most con
veniently located Hote
and Restaurant. 75
rooms, every one wit
bath. Distilled ice water i
every room. Large Convention
and Banquet Halls on second
floor. *Moderate prices.*

Now Open to Guests.

CLEARANCE SALE NOW
THE BOOTERY - 432 Broadway

...ified Liners.

Rates: The rate for insert... The Daily Times is ic per ...sertion; in the Sunday issue ...h insertion; minimum charge ...following classifications, the ...3c per word, minimum charge ...ety Meetings," "Personals," ...Church Notices, "Miscel... ...baths and Massage."

...ded) advertisements for Sun... ...ceived over the counter or by ...:30 o'clock Saturday nights ... under heading "Too Late to ...

...estate advertisements, to ... ...ey, must be in The Times of... ...o'clock Saturday night. Rates ...

...irculation of The Times ed... ...ities, and more "liners" ap... ...ly in its columns than in the ...Angeles newspapers combined. ...

...t want advertisements. Ring ... any time of day or night ...pt and careful attention. ...

...not guarantee accuracy or ac... ...city for errors of any kind ...lephoned advertisements. ...

...ill not be responsible for more ...ct insertion of any advertise... ...y more than one time. ...

...ould retain receipts given be... ...payment for "liners," as no ...rectified without them.

...TICES—

...lassification, 3c per word, Daily ...inimum charge, 15 words.

...MENDMENTS DISCUSSED, ...y Dr. Bascom Stephens. Drop ...413 NORTH FIGUEROA ST. ...way 2093, before 9 a.m. There ...st be defeated.

...HAIR PERMANENTLY ...ork guaranteed. MARY ... ...T. Johnson Bldg. F5705.

...BLANCHARD BLDG. ...e. today. Subject: "Co-operat... ESTHER SMALPAGE.

...L DO YOUR WORK A... ...my shop; gasoline or steam ...

...LEANED SATISFACTORY TO ...E ANGELES SANITARY CO. ...

...227 S. MAIN. NOON PRAY... ...ally; gospel meeting every day.

...Business.

...MRS. MASSON.

...ist of London, Eng., may be ... SPRING ST., over O'H... those desiring careful, cor... reliable hand readings, from ...emost palmists of the day. ...S PATRONAGE SOLICITED.

...ESS CHILDBIRTHS. ... DR. HICKOK. ...s., N.W. cor. 2nd and Spring ...ours, 9-5; Sunday, 10-12. ... absolute privacy, adoption ...derate charges; terms to suit. ... waiting time. Consultation ...without success.

...LADIES ASK YOUR DRUG... ...hesters Pills. The Diamond ... years known as best, safest, ... Take no others. Chichester-S ... Pills are sold by all druggists.

...ILL MRS. SMITH, FORMER... ...of Redding, Shasta Co., Calif., ...es to JOHN PARR, 407 Pine ...sts.

... PRIVATE DETECTIVES ...r all occasions, shadowing a ...as reasonable; results guaran... 217 HIGGINS BLDG. A3959.

...FAT FOLKS TRY MY NEW ...easuring for fat double chin and ...IE. BURNETT, 212 S. Broad...

... EQUITABLE LAW ASSOCIA... ...radbury Bldg. Collections, civil ...practice. Legal advice free and ...t success.

...SUPERFLUOUS HAIR R... ...ut pain or irritation. Address ... ...ES OFFICE.

...WILL CAPT. HARRY I. BOD... ...11 C. B. RANDALL, 563 South ...

...MME. ORA, PALMIST, PH... ...50c reading in city. 2081½ S. ...

... PROF. ALTHOUSE, NOTED ...d palmist, 27 yrs. in Los Ange... ...rade of work. 203½ S. SPRING.

... Help Wanted.

... A TINNER TO DO REPAIR... ...ums and cans. Apply this morn... ...O OIL REFINERIES, 420 N. ...ake yellow Garvanza cars in ...Santa Fe crossing, on the Eath... ...201.

...BRIGHT YOUNG MAN TO LEA... ...rk in return for free course in ...stenography, or both. Come pre... ...to work Monday. S. P. Telegraph ...nd Schools, 542 CENTRAL AVE.

...RESSER ON MEN'S GAR... ...once. GERMAN DYE WORKS, ...h st., Riverside Cal. Phone 1... ...

...OY OR YOUNG MAN TO MAKE ...nerally useful about offices and ...SOUTH BROADWAY. Call 11 to ...

...ELL DRESSED YOUNG MAN ...s good class of trade, high ... best offer yet. Good pay. OLD ...UDIO, 234 South Main.

... TINNER, HANDY AT GUT... ...outing and skylight work. Call ...rk at 214 SAN BONITA ST. ...

...DRIVER FOR ESTABLISHED ...ute; salary and commission; cash ...ed. STERLING LAUNDRY, 2... ...

...OUNG MAN TO WORK NIGHTS, ...referred. Call after 5 o'clock) at ...T ST. ...

... FIRST-CLASS AUTOMOBILE ... wood worker, no other wanted; ... to right man. WEBB CAR... AUTO WORKS, 1817 S. Main. ...

...TUCKER'S HOTEL, RESTAU... ...loyment Agency, 211½ West 2nd, ...waiters, buss boys, dish washers, housemen, all kinds Hotel ...TUCKER. ...

...BRIGHT YOUNG MAN ABOUT ... of age for office work; must be ... quick and accurate at figures. ...box 144, TIMES OFFICE. ...

... 4 SOLICITORS FOR GOOD ...proposition. Call 727 MAJESTIC ... BLDG., between 8 and 10, after ...

...BRICK MASONS, PAINTERS, ...electricians, plumbers, and roof... ...ure on plans. CARUTHERS ...CO., 407 Delta Bldg. ...

...BOY ABOUT 16 YEARS OLD, ...el, for errand work. H. F. WAL... W. Seventh st. ...

... YOUNG MAN TO WORK IN ...partment as porter. Apply between ...today. LYON-McKINNEY-SMITH ...

...BRIGHT, ENERGETIC YOUNG ...andle new proposition; quick sell... commission. 229½ S. SPRING. ...

...tters, government work, Arizona, ...hose here, $4 day. Apply HUM... S. & CO., 116-18 E. Second st. ...

...MEN, ASSAYING AND CYANI... ...best-paid trade in the U.S. ...iars see my "ads." under mining. ...LABORATORY, 237 S. San Pedro. ...

...FREE EMPLOYMENT BUREAU ...bers of our organization; employers ...ean join; investigate. MUTUAL ...311 S. Hill. ...

... REPRESENTATIVE; MINE ...ons; write for catalog and terms. ...OLLAND, Inc., 3411 Brush St., Oak... ...

... YOU ARE WANTED FOR ...n; position, $90 month. Write for ...nitions open. FRANKLIN INSTI... ...t. 12C, Rochester, N. Y. ...

...RELIABLE RESTAURANT, HO... ...domestic help of every description. ...ediately. 314 EXCHANGE BLDG., ...Hill. ...

... QUARTET VOICES FOR LO... ...atic production. Rehearsal evenings. ...3 Blanchard Hall. ...

... DELIVERY BOY. WITH ...wheel, $8 per week. OPP. A ... DRUG CO., 353 S. Spring st. ...

...BASTERS AND FINISHERS ON ...OLDMAN & NEWMAN, 1070 N. ...

... PRESS FEEDER, ECONOMY ...House, 1130½ CENTER PLACE, ...4687. ...

... FIRST-CLASS PRESSER FOR ...and gents' clothes. Apply 732 S. ...OA. ...

... AT ONCE, A FIRST-CLASS ...must be A No. 1 bushelman. GER... E WORKS, Redlands, Cal. ...

... 2 SMALL BOYS FOR CHECK ... Apply M. J. CONWAY, secretary ...b. 300 S. Olive. ...

...AMBITIOUS YOUNG MEN, SEE ...Wanted"—Instruction Course. PIT... NIGHT SCHOOL, Main 290, A5916. ...

...DRIVER, MARRIED, MUST BE ... ...

...WANTED—

Help Male.

Note—Applicants for positions are advised not to inclose original recommendations in answer to ads. Send duplicates only.

...WANTED—

HUMMEL BROS. & CO., EMPLOYMENT AGENTS. ESTABLISHED 1851.

A strictly first-class reliable agency. All kinds of help promptly furnished. Satisfaction guaranteed.

116 and 118 E. SECOND ST. Between Main and Los Angeles sts. Largest and best equipped office on the Pacific Coast. TELEPHONES: MAIN 569. HOME 10769. Your orders and correspondence solicited.

Night engineer, hotel, licensed, $60 mo.; asp. window washers, $2.25 day; exp. delicatessen clerk, $12 wk.; stone cutters, government work, Ariz., free fare, $4 day; janitor, store, $50 mo.; agent for oil burner, ranch hands, $30 to $35 etc.; milkers, $40 to $45 etc.; married men for ranch, $45 and house to $60 and fd.

HOTEL DEPARTMENT.

Chef cook, rest., beach, $20 week; fry cook, rest. beach, $15.; fry cook, hotel, country, French pref., $75 etc.; roast cook, hotel, French pref., $60 etc.; relief cook, hotel, country, $60 etc.; roast cook and carver, hotel, $70 etc.; night short order cook, $50; rest. cook, city, $16, $18; man and wife, cook and house man, institution, $50 etc.; hotel porter, country, $30 etc.; bus boys, hotel, country, $30 etc.; bell boy, hotel, $15 etc.; colored waiters, hotel, $30 etc.

WANTED — SALESMEN FOR SAN LEON lots, the Long Beach of Texas. Good salesmen in Los Angeles and vicinity ought to make enormous sales of San Leon lots. Those who missed it in Long Beach and other seaside cities near Los Angeles have an opportunity now to get in o ground floor at San Leon. Best investment in America today. Easy terms, liberal commissions. Write for literature. State experience fully. Also state if you have office. THE WESTERN LAND CORPORATION, Houston, Texas.

WANTED—

TEXAS ORANGE LAND SALESMEN.

We want good salesmen in Los Angeles and vicinity to sell San Leon orange tracts on easy payments. Located between Houston and Galveston. Easy terms, liberal commissions and if we can get right connection, will advertise liberally in Los Angeles papers. Write quick. THE WESTERN LAND CORPORATION, Houston, Texas.

WANTED — DRY GOODS MAN TO TAKE charge of dry goods department, trim windows, help buy and otherwise make himself useful in nearby city on trolley line from Los Angeles. Young married man preferred. Must have glit-edge reference as to ability, character, permanent position, good chance for advancement. Write full particulars, first letter or no attention paid. Address J, box 151, TIMES OFFICE.

WANTED — A MAN WHO CAN SELL stock in an industrial proposition of national merit. This is strictly a high-class investment. The profits on the goods are excellent, and the product sells without effort and no competition. It will appeal to discriminating investors. The product is used extensively. The stock will sell rapidly and we offer a liberal commission. Address Y, box 78, TIMES OFFICE.

WANTED—YOUNG MAN, STENOGRAPHER (and general office assistant), start at $12 per week and advance as ability is shown; answer in own handwriting, stating age, experience, etc., and give telephone number, if possible; excellent opportunity for young man of good address, who is willing to prove his right to advancement. Address N, box 146, TIMES OFFICE.

WANTED—BOYS and GIRLS; I WANT to pay you $1.00 every afternoon for a short time. Nice work, your parents will approve of it. No peddling, or samples to buy. A postal card bearing your name, address, age, grade in school, will bring full particulars. E. E. LUTZ, JR., 925 Columbia Ave., Philadelphia, Pa.

WANTED—LIVE MAN IN EACH COMMUNITY to own and operate a business in his home. Can make $200 each week. Money comes in every day. Brand new business. No canvasing; no capital; particulars free. FRANK C. VOORHIES, Desk K, Omaha, Neb.

WANTED—1 ENGINEER; MUST HAVE LIcense; $60 and found; driver for electric bus; 2 janitors; 1 experienced houseman; 4 buss boys, country hotel; 1 all-round cook for country hotel; 2 waiters for cafe, $10 per week; 1 man to assist in kitchen. TOURIST EMPLOYMENT OFFICE, 53 & Spring, Bryson Bldg., Rooms 225 to 227.

WANTED—

Crackerjack land salesman, also want solicitors in city and county. M. H. MILLER CO., 474 S. Broadway. Suite 204.

WANTED—YOUNG MEN TO LEARN MOtion picture operating, either for trade or business; also want lady; under "Help Wanted—Learn Trades." LOS ANGELES MOTION PICTURE OPERATORS' SCHOOL, 416 N. San Pedro st. Tel. F4691.

WANTED—A FINE LOOKING PHYSICIAN, no other need be registered in California and have some hospital experience, good salary, no traveling, short hours. Call or send photo. 747 S. MAIN ST.

WANTED—

Month after month, year in and year out, The Times prints more classified advertisements than all other Los Angeles papers combined. This is due to the prompt results obtained from Times "Liners."

WANTED—

BRESLAUER-MARKS CO., GENERAL EMPLOYMENT AGENTS, 125 E. SECOND ST., LOS ANGELES, CAL. Furnishing hotel and restaurant help, railroad and general laborers, skilled workers of all kinds; male help supplied at short notice. Telephones Main 465, A5447.

WE SOLICIT A TRIAL ORDER.

WANTED—MEN TO TAKE ADVANTAGE of our $15 reduction before February 1. See adv. under "Help Wanted—Ladies." LOS ANGELES MOTION PICTURE OPERATORS' SCHOOL, 416 N. San Pedro st. (Two blocks east of P.O.) Tel. F4691. Open Sunday.

WANTED—LIVE MAN IN EACH COMmunity to own and operate a business in his home; can make $200 each week; money comes in every day; brand new business, no canvassing; no capital; particulars free. FRANK C. VOORHIES, Desk K, Omaha, Neb.

WANTED—

Stock salesman of ability to place stock. We have the proposition. We want the man to place it. RICKETT'S BROKERAGE CO., 312 Story Bldg.

WANTED—A SPECIALTY SALESMAN FOR city and So. Cal.; straight commission; exclusive lines; glit-edge references or security for samples. Between 8 and 9 a.m. only. MR. RAY, 121 E. Fourth.

WANTED—TWO SOLICITORS TO TRAVEL in California; expenses advanced; call between 10 and 12 today, room 21, Golden State Hotel, 4th and Central ave. Ask for MR. BORDER.

WANTED—ENERGETIC SALESMAN WITH ability, can make permanent connection with high grade corporation, splendid opportunity, salesmanship essential. 530 Citizens' National Bank Bldg.

WANTED—ARE YOU LOOKING FOR work. Our adv. in column "Help Wanted, Learn Trade," will point out to you a good way of getting work. NATIONAL SCHOOL OF ENGINEERING. 2110 W. 7th St.

WANTED—A DRUG CLERK, REGISTered, assistant preferred, state age and 7 years' experience, trustworthy, willing to work and no bad habits. Address H, box 157, TIMES OFFICE.

WANTED—BRIGHT YOUNG MAN AS driver and solicitor; experienced preferred, for dye works. ANGELUS DYE WORKS, 761 East 9th st.

WANTED—GOOD LIVE MAN TO SELL watches and diamonds on installment plan, liberal commission or salary to the right party. References required. BRILLIANT JEWELRY CO., 324 S. Broadway, 4th floor.

WANTED YOUNG MAN, $7.50 PER week, acquainted with paint, wall paper business, state references. Address N, box 164, TIMES OFFICE.

WANTED—MAN TO HELP IN HOTEL, A few hours each day in exchange for board and room. Call 204 CURRIER BLDG., after 9 o'clock.

WANTED — BILL CLERK, YOUNG MAN, with experience in wholesale billing; must be good penman, quick and accurate figurer, else don't apply; must be willing to work long hours. Address T, box 268, TIMES BRANCH OFFICE.

WANTED — EXPERIENCED WASH MAN. Apply LINEN LAUNDRY AND SUPPLY CO., 215 Boyd st.

WANTED—PLASTERER TO TAKE A CITY lot for work. Apply 1256 S. OLIVE. 'Phone Broadway 1261.

WANTED—A BOY TO RUN ERRANDS AND help in stock room. Apply PACIFIC ORNAMENTAL IRON WORKS, 1942 S. Main.

WANTED—LINOTYPE OPERATOR, APPLY at once to ONTARIO PUB. CO., Ontario, Cal.

WANTED—1 BARBER, FIRST AND SPRING, under Equitable Bank. BERRYHILL.

WANTED — TO EMPLOY A MINISTER OF the gospel. A good talker and a good lecturer. Call at 707 W. EIGHTH ST.

WANTED—A LIVE, ENERGETIC MAN TO work a few hours each day; good talker; good pay. Call at 707 W. EIGHTH ST.

WANTED—FIRST-CLASS COAT MAKER ON men's coats; steady work; out-of-town. Apply ALEXANDER BRICK, 411½ S. Broadway.

WANTED — YOUNG MAN TO WORK AT flower garden; must understand milking cow, etc.; wages $7 per week and board. E. R. MESERVE, 411½ S. Broadway, basement.

WANTED — AN EXPERIENCED BOOKkeeper for lumber business. Apply LONG BEACH SASH AND DOOR CO., Long Beach.

WANTED — CLEAN-CUT, AMBITIOUS OFfice boy. Salary $5 per week to start. Good chance. 437 H. W. HELLMAN BLDG.

WANTED—TWO SOLICITORS TO TRAVEL

WANTED—

Help Male.

WANTED — A MAN WHO CAN SELL OIL stock in the best proposition in Southern California. This is strictly a high-class investment and will appeal to discriminating investors. Liberal commission to the right man. Address for interview, R.R, box 183, TIMES OFFICE.

WANTED—EXPERIENCED ADVERTISING man. We also want a machinist-linotype operator. RIVERSIDE ENTERPRISE, call at American Type Founders Co., Los Angeles. Today at 2 p.m.

WANTED—

Help, Male and Female. Investment Required.

WANTED — MACHINIST TO BUILD MAchines, earning capacity of $60 per week for each one and must invest $700. Call 3115 MAPLE AVE.

WANTED—

Help Female.

Note—Applicants for positions are advised not to inclose original recommendations in answer to ads. Send duplicates only.

WANTED — TELEPHONE OPERATORS; EXPERIENCE UNNECESSARY; SALARY WHILE LEARNING. APPLY 321 W. SEVENTH, SIXTH FLOOR, ESHMAN BLDG.

WANTED—LADY.

To sell stock in an attractive commercial proposition of exceptional merit. It will appeal to any one having large or small sums to invest. Absolutely no danger of loss and large and steady dividends are assured. No competition whatsoever. Subscriptions will be accepted from $25 up. If you have the acquaintance, there will be no trouble in obtaining subscriptions for this proposition has such merit that it wins immediate attention. We offer liberal commission. Address Y, box 78, TIMES OFFICE.

WANTED—WAITRESS, HOTEL REDLANDS, $30 etc.; house girl, good cook, near city, $40, $45, see employer Tuesday; second girl, Pasadena, $30; house girl, no laundry, good home, Pomona, $30; another for one lady, beach town, $30; child's nurse, city, $30, employer in office today; 2 waitresses, same place, city, $25 each; nurse for old lady, little house work, $15 week; girl for mixed work, small place near city, $25 etc.; house girl, 2 adults, city, $35; many other nice places, city and country at best wages. MRS. PATTON, 218 S. Broadway.

WANTED—LAUNDRESS, ARIZONA HOTEL, fare here, first-class place, $40 etc.; starch ironers, country, $2.75 per day; others, $10 and $12 a week; mangle girls, $25 etc.; laundress, institution, city, $30 etc.; orange pickers, experience not necessary, 5 cents a box; dishwasher, $7.50 etc. a month; girl for silver and glass pantry, $30 etc.; kitchen helper, small hotel city, $35 etc.; waitresses, city and country hotels, $25 etc., $30 etc.; waitress, cafe, $10 a week; house girls, $20 etc. to $25 etc. HUMMEL BROS. & CO., 116 and 118 E. Second st.

WANTED—3 CAFE WAITRESSES FOR ARizona, $35 and found; 8 waitresses for beach; 1 head waitress, city hotel, $35; 4 chambermaids, for city and 2 for beach; 4 restaurant waitresses, $10 per week; 2 for Arizona, fare paid; 2 mangle girls; 1 head laundress for hotel. TOURIST EMP. OFFICE, 2nd and Spring, Bryson Bldg., rooms 225 to 227.

WANTED — A WOMAN WHO CAN SELL oil stock in the best proposition in Southern California; this is strictly a high-class oil investment and will appeal to discriminating investors; liberal commission to the right woman. Address for interview, RR, box 183, TIMES OFFICE.

WANTED — LADIES TO COPY DESIGNS, decorate pillow tops and novelties, all or spare time. Pays $6 to $12 per dozen up. Call WOMAN'S NATIONAL ART EXCHANGE, 219 N. Broadway, between First and Temple. See instruction course ad.

WANTED—

Demonstrators and those who have sold books, insurance, and stocks, can secure permanent profitable employment by addressing, with full particulars as to experience. PACIFIC D, box 103, TIMES OFFICE.

WANTED — EXPERIENCED OPERATORS on pants and overalls, good pay, steady work. A few beginners taken for instruction. Apply STRONGHOLD OVERALL FACTORY BROWNSTEIN-LOUIS CO., 240½ S. Los Angeles St.

WANTED—AT ALL TIMES, EXPERIENCED waitresses, chambermaids, nurses, girl for general housework. Position or your choice, ey back. Call early. GUARANTEE HOTEL AND RESTAURANT EMPLOYMENT BUREAU, 121½ S. Broadway, room 4.

WANTED — DOES MADAME REQUIRE help? Your problem may be solved by telephoning a "want" ad. to The Times. Special attention given to this service by skilled operators, always on duty. Call MAIN 8200, or HOME 10891.

WANTED—FIVE LADIES AND GIRLS TO make trays, tint photos, do other water color work; also stenciling, all or part of the time; plenty of work on hand. Apply after 9 a.m., 206 W. TENTH ST. Los-Tre Studio.

WANTED—

Month after month, year in and year out, The Times prints more classified advertisements than all other Los Angeles papers combined. This is due to the prompt results obtained from Times "Liners."

WANTED—YOUNG LADY LIVING AT HOME as office assistant. Must be good at figures and able to take dictation, both in shorthand and on the typewriter. Salary $25 month to start. Call after 9 o'clock. 322 SAN FERNANDO BLDG.

WANTED—GRADUATE NURSES, HIGHEST references, who want to keep busy, to correspond with DRIVER'S NURSES' DIRECTORY. We need nurses at once. 1012 Oak, Kansas City, Mo.

WANTED—MONTH AFTER MONTH, YEAR in and year out, The Times prints more classified advertisements than all other Los Angeles papers combined. This is due to the prompt results obtained from Times "Liners."

WANTED — FINE APPEARING LADY TO typewriter or learn quickly, must be small, quick and pleasing, imitation in arithmetic and grammar, such can attain to $100 per month. Inquire at 747 S. MAIN ST.

WANTED — AN EXPERIENCED GRADE teacher for school near Los Angeles, salary $90. Call F5267 after 4:30 today, or write WESTERN EDUCATIONAL AGENCY, 826 Story Bldg.

WANTED—EXPERIENCED BOOK-KEEPER to assist in inventory work; must write plain hand and be accurate at figures. Apply VOLLMER-JANTZEN CO., northeast corner 7th and Hill.

WANTED—CAPABLE, REFINED, YOUNG girl or woman to assist with house work in small family, some congenial person who would appreciate homelike treatment preferred. TELEPHONE 59597.

WANTED—NEAT YOUNG GIRL TO LEARN to operate telephone exchange in local hotel. State age, wages expected and phone number. Address A, box 1, TIMES OFFICE.

WANTED—GIRL FOR GENERAL HOUSEwork in small family, good wages, good home. Call after Sunday, 413 WEST 7TH, downstairs.

WANTED—A RESIDENT TEACHER FOR a private school; must be able to teach French and music. Address L, box 139, TIMES OFFICE.

WANTED—RELIABLE RESTAURANT, HOtel and domestic help of every description. Apply immediately. 314 EXCHANGE BLDG., 3rd and Hill.

WANTED—25 EXPERIENCED MANGLE girls; also girls to learn; good wages while learning. LOS ANGELES LAUNDRY CO., 631-637 San Fernando st.

WANTED — EXPERIENCED WHITE GIRL for general work, some washing, five children. 1235 2364 W. 22ND.

WANTED—LADIES TO COPY DESIGNS AT home, good pay for all or spare time, lessons free. Room 5, 615½ S. SPRING.

WANTED — A REAL GOOD COOK, $10 OR more per week; must be young, strong, quick and Protestant. Inquire at 747 S. MAIN ST.

WANTED—A YOUNG WOMAN TO LEARN nursing and typewriting, good salary from first. Inquire at 747 S. MAIN ST.

WANTED — SOPRANO AND ALTO FOR local operatic production. Rehearsal evenings. 327 and 329 BLANCHARD HALL.

WANTED—EXPERIENCED MARKERS AND distributor; also steever. WARDROBE LAUNDRY, 315½ Boyd st.

WANTED — AT ONCE EXPERT CHOCOlate dipper, none other need apply, good salary paid. Address PALACE OF SWEETS, Bakersfield, Cal.

WANTED—TWENTY ACTIVE LADIES TO work for Wm. MELTON COMPANY, 105 W. 6th St. Room 314.

WANTED—A MIDDLE-AGED WOMAN ON ranch, family four, work light. Call at 1309 SO. BONNIE BRAE.

WANTED—COMPETENT GIRL FOR GENeral housework, three adults, small wash-

WANTED—LADY.

To sell stock in an attractive commercial proposition of exceptional merit. It will appeal to any one having large or small sums to invest. Absolutely no danger of loss and large and steady dividends are assured. No competition whatsoever. Subscriptions will be accepted from $25 up. If you have the acquaintance, there will be no trouble in obtaining subscriptions for this proposition has such merit that it wins immediate attention. We offer liberal commission. Address Y, box 78, TIMES OFFICE.

WANTED—

Help, Male and Female. Investment Required.

WANTED — MACHINIST TO BUILD MAchines, earning capacity of $60 per week for each one and must invest $700. Call 3115 MAPLE AVE.

WANTED—

Help Female.

Note—Applicants for positions are advised not to inclose original recommendations in answer to ads. Send duplicates only.

WANTED — TELEPHONE OPERATORS; EXPERIENCE UNNECESSARY; SALARY WHILE LEARNING. APPLY 321 W. SEVENTH, SIXTH FLOOR, ESHMAN BLDG.

WANTED—

Help, Male and Female.

WANTED — A MAN WHO CAN SELL OIL stock in the best proposition in Southern California. This is strictly a high-class investment and will appeal to discriminating investors. Liberal commission to the right man. Address for interview, R.R, box 183, TIMES OFFICE.

WANTED—EXPERIENCED ADVERTISING man. We also want a machinist-linotype operator. RIVERSIDE ENTERPRISE, call at American Type Founders Co., Los Angeles. Today at 2 p.m.

WANTED—

Help, Male and Female. Investment Required.

WANTED — MACHINIST TO BUILD MAchines, earning capacity of $60 per week for each one and must invest $700. Call 3115 MAPLE AVE.

WANTED—

Help Female.

Note—Applicants for positions are advised not to inclose original recommendations in answer to ads. Send duplicates only.

WANTED — TELEPHONE OPERATORS; EXPERIENCE UNNECESSARY; SALARY WHILE LEARNING. APPLY 321 W. SEVENTH, SIXTH FLOOR, ESHMAN BLDG.

WANTED—

Help Male.

WANTED — GIRL TO DO TYPEWRITING for 2 or 3 days. Will pay $1 per day. Room 1, 432 SOUTH MAIN.

WANTED—RELIABLE GIRL FOR COOKing and general house work, small family. HOME PHONE 54684.

WANTED — A STENOGRAPHER, WORK very light and good hours. Apply 217 HIGGINS BLDG.

WANTED — EMPLOYERS, LIST YOUR wants with HAGGERTY'S EMPLOYMENT AGENCY, 119 East 6th. Main 8881, F2575.

WANTED — EXPERIENCED OPERATORS ON POWER MACHINE TO SEW ON SOFT SHIRTS, GOOD WAGES. CALNEVAR SHIRT CO., 360 S. Los Angeles st.

WANTED—BY THE AUSTIN BISCUIT CO., 93 Masonic Court, Pasadena, an experienced icing and marshmallow girl on cakes.

WANTED—HELP FOR FIRST-CLASS EMbroidery work. Address 2 CABRILLO PLACE, Pasadena.

WANTED — FOUR LADIES, BEAUTY culture pays, learn right. FLORENTINE HAIRDRESSING COLLEGE, world's largest, 227 Mercantile Place, corner Broadway.

WANTED—

Help, Male and Female.

WANTED — TUCKER'S HOTEL, RESTAURant Employment Agency, 211½ West 2nd. Pastry cook, $14; coffee girl, cafeteria, $8; 4 serving girls, $7, $8; man and wife, rooming-house, $75; waitresses, hotels, $25, $30 found; cafes, no Sunday, $8; also $6, $10; house keeper for country, $25 found; nurse girl for middle aged woman, $30; board; chambermaids, $20, $25 found, $35, $30, room, $8 week, $7 short hours; chambermaids, country, good house, free fare, $25 found. Call TUCKER'S.

WANTED—

German family cook, $40; diet cook, $35; second girl, city, $30; upstairs girl to assist with child, $30; general housegirl, two in family, $25; another, two in family, $40; French housegirl, $30; many others, $20 to $35; practical nurse, $35; hotel waitresses, city and country, $30.

HENDERSON EMPLOYMENT AGENCY, 455 South Broadway.

WANTED — PANTS FINISHERS, GOOD wages paid; also girls to learn; good wages paid while learning. Call 319 WILSON BLDG., 162 South Spring.

WANTED—SUNDAY SCHOOL TEACHER OR other active church worker, visit homes Sunday school children, $45 month; increase if satisfactory. Address J, box 195, TIMES OFFICE.

WANTED—A GOOD WOMAN FOR GENERAL housework, including washing, in country, near Whittier, 3 in family; wages $35 per month. Phone HOME 280, Whittier, or address B, box M, Whittier Cal.

WANTED—HOUSEKEEPER, INTELLIGENT American born housekeeper; good wages to right one; particulars address F, box 159, TIMES OFFICE.

WANTED—GIRL FOR GENERAL HOUSEwork in small family; wages, $25 per mo. Phone SOUTH 1063. 141 W. 17th st.

WANTED—NEAT CAPABLE GIRL FOR cooking and general housework, in family of three adults; $30. Call Tuesday morning 3012 HALLDALE AVE. Phone West 741-72353.

WANTED—SIX GIRLS FOR SINGING AND dancing vaudeville act, experience unnecessary. 10 until 2, over BURBANK THEATER.

WANTED—A GIRL OR MIDDLE AGED woman to do general house work in the country, $15 a month, room and board. Telephone SUNSET GLENDALE 456.

WANTED—LITTLE NURSE GIRL TO CARE for 2 year old child during the day and go home at nights. Phone 56261. 336 ARDMORE AVE.

WANTED—GOOD GIRL FOR GENERAL housework, must be neat and willing, good room and no laundry, 5 in family; 7 rooms, $30. Apply Wednesday morning. 1511 WESTERN AVE. Take Pico Heights car.

WANTED—TWO YOUNG LADIES, TRAVEL show; state age, description; enclose small photos, (returned); good chance right parties. Address STERLING H. WALTERS, General Delivery, Los Angeles.

WANTED — YOUNG LADY, COMPETENT stenographer and book-keeper, salary $60. Apply COMPANY OF PUBLIC STENOGRAPHER, 328 H. W. Heilman.

WANTED — YOUNG LADY, EXPERIENCED comptometer operator. Apply COMPANY OF PUBLIC STENOGRAPHERS, 328 H. W. Heilman.

WANTED—SOME ONE TO DO HOUSE work in family of 3, evenings and Sundays off. Call 623 RICHARD ST. Take East 1st street car to corner Gage and Hammel, walk 3 blocks east.

WANTED—GIRL TO WORK IN PRESS clipping bureau, clipping and pasting. Hours 8 to 5, $8.50 per week to start. Room 1, 432 SOUTH MAIN.

WANTED—4 WOMEN TO PACK ORANGES, for packing house, close to the city. Apply SOUTHERN EMPLOYMENT AGENCY, 133½ S. Spring, rooms 7 and 8.

WANTED—LADY MARKER AND DISTRIButor. Must know the business. References required. Good salary. SANTA FE STEAM LAUNDRY, San Bernardino, Cal.

WANTED—HIGH SCHOOL OR NORMAL girl to assist in house work for room, board and car fare. Answer all week. PHONE 71907 or WEST 5960.

WANTED—A LIVE ENERGETIC WOMAN to work a few hours each day near home; no canvassing, good talkers, good pay. Call at 707 W. EIGHTH ST.

WANTED — AMBITIOUS, NEAT APPEARing woman, not afraid to work, $15 to $25 according to ability. 402 PANTAGES BLDG., 536 S. Broadway.

WANTED—YOUNG LADY TO WORK IN candy and ice cream parlor; must have some experience on soda fountain, prefer some one living in southwest part of city. Address N, box 177, TIMES OFFICE.

WANTED—EXPERIENCED BARBER, GOOD lady barber preferred. Address ANTON PETERSON, Dinuba, Cal.

WANTED—FOR PHOTO STUDIO; LADIES of artistic ability to introduce our new books in country. Total sellings free. Good salary. Photo Studio, 702 S. SPRING ST.

WANTED—THOROUGHLY EXPERIENCED and respectable lady as cashier and checker. Apply JAHNKE'S CAFE, 107 South Spring.

WANTED—AN EXPERIENCED WAITRESS, $10 per week, steady place for right party. Call early, THE BLUE BELL, 419 South Hill.

WANTED—NURSE TO CARE FOR 2 CHILdren, wages $25. Call 946 WEST KENSINGTON ROAD, before 12 o'clock. Take Angeleno Heights car to end of line, walk 2 blocks west.

WANTED—GIRL FOR GENERAL HOUSE work; must be good cook with city references; wages $35. PHONE 73163.

WANTED—YOUNG GIRL TO CARE FOR child and assist with light housework. 2050 W. 29TH PL.

WANTED—LADY STENOGRAPHER, $6 TO $7 per week. Address F, box 115, TIMES OFFICE.

WANTED—DOMESTIC, 3 IN FAMILY, light work. Address F, box 114, TIMES OFFICE.

WANTED — 2 LADIES; SALARY; CORENSON HAIRDRESSING COLLEGE, SECOND FLOOR, 611½ S. BROADWAY.

WANTED—WOMAN FOR GENERAL HOUSE work in small family; good wages. Apply at 312 WESTMORELAND AVE., between 9 and 11 a.m.

WANTED—2 EXPERIENCED HOTEL WAITresses at once, $30 and board. 314 EXCHANGE BLDG., Third and Hill.

WANTED—SOPRANOS AND ALTOS FOR LOcal operatic production. Rehearsal evenings. 327 and 329 BLANCHARD HALL.

WANTED — EXPERIENCED MANGLE girls. Apply LINEN LAUNDRY & SUPPLY CO., 215 Boyd st.

WANTED—4 CHAMBERMAIDS IMMEDIately, $20 and $30, with board. 314 EXCHANGE BLDG., 3rd and Hill sts.

WANTED—YOUNG LADY FOR LIGHT OFFice work; fine chance for rapid advancement, $5 a week to start. 314 EXCHANGE BLDG., 3d and Hill.

WANTED—HELPER ON LADIES OR GENtlemen's tailoring; must be experienced. Call 1220 EAST 1ST.

WANTED—COMPETENT GIRL FOR GENeral housework. 1036 BURLINGTON AVE. Take West 11th street car.

WANTED—MAID TO TAKE CHARGE OF linen room, or do chamber work. HOTEL MUNN, 438 S. Olive.

WANTED—DENTAL OFFICE ASSISTANT, experience unnecessary. Apply 308 STORY BLDG.

WANTED—RELIABLE YOUNG WOMAN TO do general housework and cooking; must be a good cook. Call 1319 TOBERMAN.

WANTED—MIDDLE AGED LADY TO DO light house work in small family of 3; no washing or ironing. Phone WEST 3092.

WANTED—FIRST-CLASS CHAMBERMAID. Apply PORTSMOUTH HOTEL, 516½ South Hill.

WANTED—MAKE YOUR OWN HATS. WE teach correct methods. BYRD MILLINERY, 962 Broadway. A4723.

WANTED—AMBITIOUS YOUNG WOMEN. See "Help Wanted—Instruction Course" PITMAN NIGHT SCHOOL. Main 290, A5914.

WANTED — HEAD STARCHER. APPLY STERLING LAUNDRY, 773 CLANTON ST.

WANTED—WAITRESS. FREMONT HOTEL, 4th and Olive.

WANTED—

Help, Male and Female.

WANTED — ALL COLORED MEN AND wives, in private families, cooks, porters, waiters, janitors, laborers, chauffeurs, general housework, waitresses, second girls, nurse girls, chambermaids; both in and out of city. Highest wages paid in the market. Call at once. COLEMAN'S EMPLOYMENT OFFICE, 211 E. Second st. Broadway 2166; A2879.

WANTED—COLLECTOR FOR PRIVATE

WANTED—

Help, Male and Female.

WANTED — AT ONCE, 100 LADIES AND gentlemen to learn to play in orchestra, for moving picture shows, cafeterias, concert work; I will train and secure you a position. INSTRUCTION FREE. 3 week's lessons and training all that is necessary. Office hours, 12 to 6; 8 to 11 p.m. Phone South 4788. 1344½ N. Spring st. W. T. KAHLER, musical director.

WANTED—ANY INTELLIGENT PERSON may earn good income corresponding for newspapers. Experience unnecessary. Address PRESS CORRESPONDENCE BUREAU, Washington, D. C.

WANTED — MAKE MONEY WRITING stories or for newspapers. Send for free booklet. Tells how. UNITED PRESS SYNDICATE, San Francisco.

WANTED—

Help, Male and Female. (To Learn Trades.)

WANTED—MEN AND BOYS AT THE NAtional Day and Night School, to learn good-paying trade. We teach automobiling on up-to-date cars, shop work, road repairing and driving; electrical engineering and surveying. We use only practical methods and guarantee satisfaction. We furnish positions. Before wasting time and money with amateurs, come to us. "Free Booklet." For our other trades, look under Learn Trades column, 2110-12 W. SEVENTH.

WANTED — MEN AND BOYS TO LEARN plumbing and bricklaying in a few months. These trades pay from $4 to $8 a day; the work is practical and taught on actual buildings. The plumbing work consists of 5 different systems, which, when mastered, will place you as master plumber throughout the United States. ENTER NOW AT HALF RATE. Booklet free. NATIONAL SCHOOL OF TRADES, 2110-12 W. Seventh.

WANTED—AMBITIOUS WORKMEN. THE profits from work while learning pay for trade of electricity, automobiles, plumbing, bricklaying. Only few months required; 700 students last four years; actual contract work—not school toys. Write or call for information. UNITED TRADE

...d Liners.

...Real Estate.

...G HAVING CONSTANT IN... ranch property, good ...ches and alfalfa tracts. ...proved, in all parts of ...ly Antelope and Perris ...full particulars of your ...property, and whether ...sell good city property in ...must have cash. I can ...any part of the State ...honestly represented. No ...uccessful. address I. P. ...Citizens' National Bank ... Phone Main 4756.

...Miscellaneous.

...WE PAY MORE CASH FOR ...used goods, merchandise, etc. ...the city, any quantity. Also ...cash advanced on consign... ...oldest established auction ...RHOADES & RHOADES, ...S. Main st. Phones F1259;

...CASH. WE PAY HIGH... ...classes of house and ...or sell on commission. We ...have you call and will ...attention. REED & ...Phone F2345.

...OLTEAR'S ...921 S. MAIN. ...more than others for ...piece or household. ...F1711 Main 1117.

...OLD GERMAN CURIO ...st., near Grand ave., buys ...of old jewelry; silverwear, ...porcelain, old engravings

...TO THE PUBLIC. WE ...are buyers on second-hand ...and shotguns in the entire ...ended by imitators. COL... ...618 S. Main st.

...BUY ANY OLD THING ...you don't want; no matter ...piece or a house full. Will ...price for same. PHONE

...Rooms.

...ED—NICE CLEAN ROOM, WELL ...ted, for lady and little girl, five years ...vilege of getting breakfast, only ...and one block from Pico car. Rent ...per week. TIMES OFFICE.

...ED—GENTLEMAN WANTS ROOM IN ...family, cooking facilities preferred ...or Jefferson. Address F, box 14, ...OFFICE.

...ED—YOUNG BUSINESS WOMAN ...room in private family; West ...PHONE at once F246 or West

...ED—REFINED LADY WITH YOUNG ...ged daughter wants to share fur... ...apartment; wants small cottage. Address M, box 5, TIMES BRANCH OFFICE.

...ROOMS. LIST FURNISHED ...ished rooms or apartments with ...EXCHANGE. 417 West 7th St.

...TED— Rooms and Board.

...ED—BOARD AND ROOM BY YOUNG ...in a private family; no boarding house; ...particulars and price to address ...TIMES OFFICE.

...ED—YOUNG LADY EMPLOYED DE... ...room and board in private family; ...lights preferred. Address box 126, ...POSTOFFICE.

...PURCHASE TWO POOL ...makes. Address A, box

...ROUND-HAND CLOTH... ...E. 7TH ST. F7754.

...K AND HOUSEHOLD ...ES AND COMMISSION ...Broadway 1067; F1719.

...PRICES PAID FOR ...musical instruments, ...MAIN ST.

...ENGINE; MUST BE ...lowest cash price.

...PAID FOR MEN'S ...clothing. 826 S. SPRING.

...OLD GOLD, JEW... ...and fair deal. H. H. ...55 S. Broadway.

...MS, JEWELRY, ETC ...pos. REID, 402 Grant

...TED— To Rent.

...TED—
...after month, rear in and near ...
...prints more classified advertise... ...than all other Los Angeles papers ...This is due to the prompt results ob... ...from Times "Liners."

...ED — FURNISHED TWO-ROOM ...Second, Westlake district, twenty-...five a month. Two ladies and 1 child ...N, box 171, TIMES OFFICE.

...ED — 5 AND 6-ROOM FURNISHED ...corner Jefferson and Main. South 2776.

...ED—MAN WITH $200 AS PART... ...for $100 a month. No experience ...Room 214 BYRNE BLDG., 3d st

...ED—YOUNG MAN LIKES TO KE... ...with Ostrich for colonization plan; ...ple, address L, box 181, TIMES

...ED — PARTNER IN PRINTING ...fine opportunity; investigate. A... ...box 291, TIMES BRANCH OFFICE.

...ED—PARTNER FOR DETECTIVE B... ...$150 required. Address L, box

...TED— Rooms.

...ED—NICE CLEAN ROOM, WELL ...ted, for lady and little girl, five years ...vilege of getting breakfast, only $20 ...and one block from Pico car. Rent $20 ...per week. TIMES OFFICE.

...ED—GENTLEMAN WANTS ROOM IN ...family, cooking facilities preferred ...or Jefferson. Address F, box 14, ...OFFICE.

...ED—YOUNG BUSINESS WOMAN ...room in private family; West ...PHONE at once F246 or West

...TED— Work by the Day.

...ED—DAY'S WORK OF ANY KIND, ...BROADWAY 2727. Mrs. Jones

...TED— Houses.

...ED—HOUSES: SAVE AGENTS' COM... ...on, advertise your home in a way that ...We have people calling every day for ...description of homes which are for ...the owners. CALIFORNIA HOME ...ERTISING BUREAU, 325 Citizens' Nat. ...Bldg., Home A5206, Main 8920.

...ED—INCOME PROPERTY FROM ...owner; have cash up to $25,000 to pay. ...be cash valuation, close-in or worth. ...Call or address CIGAR STAND, 27 S.

...ED— To Rent.

...

Classified Liners.

FOR SALE—
Houses.

FOR SALE—

WHO SAID A HOME?
A REAL HOME—
AT $12?5.
$50 CASH AND $15 A MONTH,
INCLUDING INTEREST.

This is a new four-room plastered house with bathroom. Large screened porch, cement walks, gas, water, etc. Lot 52x170. 2½ blocks to yellow car line. Don't pay any more rent money.

Take a "7th & Stephenson Avenue" car at 7th and Main, Spring or Broadway to Stephenson and Indiana and see

Home 41334. F. W. BLAKE. Boyle 2192.

FOR SALE—

6-ROOM MODERN BUNGALOW,
$2500—
EASY TERMS.

Corner lot, lawn, vines and flowers and large palms. Two short blocks off yellow car line. 15 minutes from city. This place is worth $2800.

P. A. HANNIGAN,
with
JANSS INVESTMENT COMPANY,
220 Pacific Electric Bldg.
Home 10345. 6th & Main. Broadway 2468.

FOR SALE—

CHICKEN RANCH.
ONLY $100—$100 CASH.
$5 PER MONTH INCLUDING INTEREST.
CEMENT WALKS AND CURBS.
GAS AND ELECTRICITY.
THREE BLOCKS OFF YELLOW CAR LINE.
NEW FOUR-ROOM HOUSE.
BEST BUY IN CITY.
A BUNCH OF CHICKENS
WOULD SOON PAY FOR THIS PLACE.

W. J. FABLING,
With JANSS INVESTMENT COMPANY,
220 PACIFIC ELECTRIC BLDG.
Home 10345. 6th & Main. Broadway 2468

FOR SALE—

$350—$50 CASH
$5 PER MONTH INCLUDING INTEREST.
STOP TO CONSIDER.
WHY DO YOU PAY RENT?

This is a nice little three-room bungalow with porcelain sink and water in kitchen. Water in front and back yard. Gas and lights. Good soil and only three blocks off yellow car.

W. J. FABLING,
JANSS INVESTMENT COMPANY,
220 Pacific Electric Bldg.
Home 10345. 6th & Main. Broadway 2468

FOR SALE BY OWNER—AM UP against it, and compelled to sell my beautiful house, new, two-story, six rooms and reception hall, three large lovely bedrooms, large lot, east front, lawn, flowers and trees, ideal location, near churches and schools, hardwood floors, beamed ceilings, frescoed walls, 5-foot mantel, expensive electric fixtures and hardware. All must go for what I can get for it. More than $500 worth of nice new furniture almost given away with house. Come out and see it. Must sell today, tomorrow, and see me for sure sacrifice. Take Dalton ave. car to Brighton ave., then south to 42?. Phone WEST 4?23.

FOR SALE— BY OWNER.
The two most attractive 7-room bungalows in the swell West Adams-Arlington Heights district, being undoubtedly the most unique, artistic and desirable homes of their class in the city. Beautiful east front lots, with garages. Best location in Los Angeles. Houses ready for occupancy. Waste no more time chasing rainbows, as these homes should satisfy anybody. Prices and terms the lowest possible for such property. Come and see me, E. SMITH, owner, at the property, 2207 Third ave., any time.

FOR SALE—$1000 CASH—BAL. MONTHLY.
8-room, two-story house. Modern. Garage. Lot 52x130 to 16-ft. alley. Fruit and ornamental trees. West Adams District. Menlo avenue. Our price $7500.

111 S. Broadway. J. F. HEBER & CO.

FOR SALE—BY OWNER—POSITIVELY must sell, new six-room bungalow, southwest, hardwood floor throughout, built-in bed, bookcases, buffet, linen chest, cabinet kitchen, lot, fenced, cellar, gas, electricity, sewer connection; one block from University car; fine neighborhood. TEMPLE 3?3.

FOR SALE—
UNPARALLELLED BARGAIN.
One of the coziest seven-room bungalows on Adams st. Beamed ceilings, hardwood floors; all built-in effects. Thoroughly modern. Lot 50x150. Price $4?50; $1500 cash; balance terms at 7 per cent. GEO. C. GIBSON, 729 Howe ave. Broadway 2542. F?825.

FOR SALE—NEAR PICO AND UNION—
GREAT BARGAIN.
2-story house; cost $?000.
Lot 46x140, and garage. $4000.
$2000.
Will sell at $4?00.
ALEXANDER, 530 Central Bldg.,
6th and Main.

FOR SALE—$3?50. SACRIFICE; COMPLETELY furnished new, modern 6-room bungalow, all latest effects, beautifully finished in tapestry papers, hardwood floors throughout, high-grade plumbing, stone mantle, massive stone and cement verandas; terms. OWNER, 1??? West 18th place. Phone 30?24.

FOR SALE—AN ARTISTIC MODERN BUNgalow, on beautiful LaSalle ave., 6 rooms and bath. Living-room and dining-room finished in dark wood; kitchen, 2 large bedrooms and bath in white enamel; lawn, flowers and fruit trees started. Price $5000. 2?06 LA SALLE AVE. Phone 2?81.

FOR SALE—AT COST. NINE 10-ROOM new house and improvements, cost $?500; lot 60x?80; high and level; $2500; fronting paved street; restrictions; close to car; easy terms. A1; $10,000 takes it; there's a reason. 1240 HORTON AVE., Owner.

FOR SALE—$2?50. 12-ROOM HOUSE, FURnished in best residence section of Eagle Rock. Will rent for $45 per month. See owner, 420 SECURITY BLDG. Tel. 61221. Main 3??4.

FOR SALE—DESIRABLE RESIDENCE FOR family wishing to settle. 10-room house, good order. Fruit, shade, half block from Wilshire blvd. Lot ?5x130. 435 RAMPART ST.

FOR SALE—MONTH AFTER MONTH, YEAR in and year out, The Times prints more classified advertisements than all other Los Angeles papers combined. This is due to the prompt results obtained from Times "Liners."

FOR SALE — TWO ELEGANT NEW 12-room residences, thoroughly modern, most desirable section of Wilshire, lots ?8x115, 451 and 547 Kingsley drive, near Sixth. See owner, terms. PHONE 57587.

FOR SALE—VERMONT SQUARE, NEW modern, up-to-date 5-room bungalow built by owner and contractor for small cash price or will exchange for lot in West or Southwest. 1626 WEST 48?. Phone 26144.

FOR SALE — FURNISHED OR UNFURnished, lovely 6-room bungalow, one block from West Adams car line. Need some cash badly, $1x balance to suit. Address J, box 12. TIMES OFFICE.

FOR SALE—I WANT AN OFFER ON THAT house and lot, 5ex120, at 3?26 Wright st.; this lot is very desirable for apartments and I want money. Address F, box 156, TIMES OFFICE.

FOR SALE—
Nice cozy little 4-room bungalow, which cost me $2000. I will take $1?00 for my $1000 equity, if I can make quick sale.
Call owner, F1532 or MAIN 3533.

FOR SALE—ELEGANT 5-ROOM COTTAGE; lot 40x154; at auction Wednesday, February 1st, 2 p.m. Take Temple st. car. See auction column. THE R. H. STRUTHERS CO., Auctioneers.

FOR SALE—AM LEAVING CITY, WILL sell my equity in new 5-room bungalow at sacrifice. H. WHITE, 2?? New High st. Phone F?825.

FOR SALE—ANGELENO HEIGHTS, CORner, with modern five-room cottage. Price $4?50; $1?50 cash; balance easy. 1?00 CALUMET AVE.

FOR SALE—ONLY $?50 CASH, SEVENroom house, 512 Catalina st., Wilshire district, like electricity, sewer; snap at $4?50. JOHN H. FLYNN, 1?5 Bond Building, Broadway.

FOR SALE—OR TRADE, $1?00 EQUITY in lovely six-room modern bungalow, one and a half story, in Long Beach. A big bargain. PHONE OWNER, Broadway 2197.

FOR SALE—NEW 6-ROOM BUNGALOW, 1?49 W. 51st Place, stone front, cement porch, $?50, $?50 down, back door open. WEST 5?14.

FOR SALE — 5-ROOM MODERN, GAS, electricity, 50x150, walk, lawn. Call Boyle 2?49, 212 N. REDOND ST. Price $1?50.

FOR SALE—SIX-ROOM COTTAGE TO BE removed by February 5. Fine bargain. Call 1419 S. MAIN ST., cottage in rear.

FOR SALE — NEW 7-ROOM BUNGALOW, Vermont Square, on large lot; easy terms. HALSTON VOLLMER, 1108 Story.

FOR SALE—NEW 6-ROOM BUNGALOW, southwest; easy terms. C. Q. STANTON, owner, 6?6 Grant Bldg.

FOR SALE — 5-ROOM COTTAGE WITH bath, all modern, 2?28 MAPLE AVE.

FOR SALE—GOOD LOT IN WATTS

CONTRACTORS—
and Builders.

WE BUILD DIRECT FROM OUR OWN lumber yard at first cost.
2 rooms, $?5 to $4100; 4 rooms, $200.
5 and 6 rooms, modern, $650 to $1200.
See our plans, $1200 to $2500.
We lower all bids, city or country.
Complete free drafting department.
P. J. LEAVER & CO., Contractors, 218-19 San Fernando Bldg., S.E. corner 4th and Main sts. A1467, Main 2?48.

OUR WORLD-FAMOUS BUNGALOW PLANS are used all over the United States.
$10 a set, with specifications.
We will loan the money to build any one of these if your lot is free.
MATTHEWS & MATTHEWS,
329 Douglas Bldg., corner Second and Spring.

EARLY CLOSING FOR SUNDAY ONLY. IT has been found imperative, owing to volume of classified advertising, to close this classification at 5 p.m. Saturday for Sunday only. Patrons will confer a favor by handing in early copy.

SEE ANGELUS DRAFTING COMPANY FOR plans and specifications of bungalows, two-story residences, flats, apartments, etc. 327 SAN FERNANDO BLDG. A1467, Main 2?48.

WANTED — CONTRACTS FOR PAPERhanging, painting, tiling and repairing; best work, right prices. W. A. GOODWIN, 2?54 La Salle. Phone West 537.

FOR SALE—
City Lots and Lands.

FOR SALE—

WHY NOT
HAVE AN ACRE?
What a big difference there is in life on a small, narrow, city lot, and on an acre. On the former you simply have room for your house and a little lawn. On an acre there is plenty of additional space for vegetable gardens, fruit and shade trees, chickens; plenty of space for children to play and to get the benefit of the sunshine and fresh, wholesome air. An acre makes you feel like a landowner; a good feeling. Furthermore, the man who buys acreage close to a growing city is laying the sure foundation of a fortune. The city is growing up towards him, and his property is increasing in value without the slightest effort on his part. Why don't you select one of my few remaining acres at Somerset. $10 cash will start you, and $10 monthly is all you need. Somerset is only 30 minutes away by trolley—a thriving suburban place, with schools, stores, telephones, good car service, etc. The soil is a rich sandy loam. Abundant water is furnished free. Why wouldn't it be a good idea to put your present rent money into a home at Somerset. Think what it would make you! Full information at my office and excursions every hour daily and up to 2 p.m. Sundays.
EMIL FIRTH,
219 W. 4th St., Bet. Bdwy & Hill.
"You're Safe at Firth's."
Home A8105. Main 2543.

FOR SALE—

COMFORT.
CONVENIENCE.
PROFIT.
Pick out that lot now. A little cash will secure it, and easy monthly payments will buy it. Pick it out in Arlington Square—Beauty—convenience—profit—these are some of the advantages Arlington Square has for you. It is within sight with a fine view of the mountains. Excellent car service by several lines. Graded and oiled streets, cement walks and curbs, and wide, tastefully planted parkings; gas, electricity, telephones, near-by schools and stores. Restrictions will not prove burdensome, but will ensure you good neighbors. "Just what you have been looking for!" You can buy at Arlington Square for $?25 up. Just pay $25 cash and $25 monthly. Money invested here now will GROW. Get full information at my office today, tomorrow, and see me for sure. Take Dalton ave. car to Brighton ave., then south to 42?. Phone WEST 4?23.

FOR SALE—

$50 CASH FOR YOU
If You Act Early Today.

On Sunday I sold a man a lot on Middleton place for $?50. He made a deposit of $50. Although fine houses are going up all around, it's close in and near fine car line, and actually worth $1000, he forfeits the $5o. To the first person who comes in this morning and adds $100 to that $50, I'll give him, or her, a contract calling for a first payment of $150. That makes this $?5 lot (actually worth $1000,) for only $?5. And I'LL GUARANTEE IT TO BE A GENUINE BARGAIN. You can pay the balance at $15 or $20 per month, as you like. The interest is only six per cent. This LOW PRICE includes all of the very best improvements. If you would take advantage of this generous offer, ACT TODAY, or I'll sell it over at the regular price. I'll be in all morning. See MR. SHERMAN, 323 H. W. Hellman Bldg.

FOR SALE—

LARGE SIGHTLY LOTS
$450 and up
$15 cash $10 per month

Sidewalks, curbs, gas, electricity, water, street work done, 20 minutes out, 5c fare, fine neighborhood, beautiful view, close to car, school, stores and churches. Would make a beautiful home site.
Take an East First Street car to end of line, Blanchard and Gage Streets and see
F. M. BARKER
Home 41454

FOR SALE—

LOTS ON SIGHTLY SPOTS
$450 to $650
$15 cash and $10 per month

These lots are 20 minutes out on a 5c yellow car line. Have cement sidewalks, curbs, graded streets, water, gas, electricity. Near school, stores and churches. Come out.
Take an East First Street car to Blanchard and Gage and see
F. M. BARKER
Home 41454

FOR SALE—

LARGE LEVEL LOTS
$350 to $650.
$15 cash and $10 per month.

Sidewalks, curbs, gas, electricity, near school, stores and churches, fine neighborhood, restricted; buy a lot and I will build you a home on easy payments.
Take a "7th and Stephenson avenue" car on 7th and Spring, Main or Broadway to Stephenson and Indiana and see

Home 41334. F. W. BLAKE. Boyle 2192.

FOR SALE—

WILSHIRE LOTS.
80x120, Normandie, near Third, (Fine bungalow lot, lies high.)
60x170, Wilton, near Fourth, (100 ft. st.; choice surroundings.)
62x150, Mariposa, near Fourth. (Very fine high lot.)
SPECIAL BARGAIN
In one of these lots.
Telephone OWNER, 56384; West 5379.

FOR SALE—
THE IDEAL HOME PLACE.
PANAMA ACRES.
You just can't afford to miss buying there at present time. ONLY $?50 an acre on terms; 2 car lines; artesian water and schools close by. Take Strawberry Park car to Athens and MR. BELTON from Missouri shows people in his auto, or call and see M'GRATH, with
STRONG & DICKINSON,
147 South Broadway.
Main 1?73. 60135.

FOR SALE. BY OWNER.
WEST ADAMS-ARLINGTON HEIGHTS BARGAINS.
Fifteen choice lots scattered throughout the swell district, all at bargain prices, ranging from $1500 to $2500 each. Let me show you.
H. E. SMITH, Owner.
Phones West 2140. 2207 Third ave.

FOR SALE—
BEAUTIFUL KNOLL.
STREETS ON THREE SIDES.
An ideal site for fine residence—near Wilshire Boulevard, in Boulevard Heights. See owner, 446 PAC. ELEC. BLDG., F1532 or Main 1532.

FOR SALE—

I have 104 nice lots, Hill section, close in. These lots are free and clear, will make exceptional terms to building company or will trade for improved property. F1532 or Main 1532. GRIFFITH, 446 Pac. Elec. Bldg.

FOR SALE—TWO FINE BUILDING LOTS, choice part of Southwest. Excellent neighborhood and car service. Price $1?50 each, $?50 down, balance at $15 a month; take yellow University West 25th st. cars on Spring to 29th and Denker. Phone Main 1?28 and West 1452. THOMPSON.

FOR SALE—
WILSHIRE BOULEVARD.
A few choice lots near this beautiful boulevard; fronting on Norton ave. A really high class location. Prices are right and will make very easy terms. Let us show you. GRIFFITH, 446 Pac. Elec. Bldg. F1532, Main 1532.

FOR SALE—THE CHEAPEST LOT IN WIL-

FOR SALE—
City Lots and Lands.

FOR SALE—

RAMONA ACRES.
$?50 PER ACRE AND UP.
GAS AND WATER.
CEMENT WALKS AND CURBS.
TREE LINED PARKINGS.

JUST A WORD.

IT'S SELLING FAST.

HOW TO GET THERE.
Take car marked "Covina Line" in Pacific Electric Building or anywhere on Main street to First and get off at Garfield avenue. Salesman will meet you there with carriage to show the property, or come to this office for free transportation. Our tract agent is on the property from 9:30 a.m. until arrival of car leaving the city at 2:20 p.m.

BANKS & FABLING,
Selling Agents,
with
JANSS INVESTMENT COMPANY,
220 Pacific Electric Bldg.,
Home 10345. 6th and Main. Bdwy. 2468.

FOR SALE—

SIERRA PARK.
—ON—
HUNTINGTON DRIVE.

We realize that so much has been said about the numerous additions to our growing city that one is really undecided. WE will not say ANYTHING about OUR subdivision. All we ask of you is to go out and investigate. You owe it to yourself and when on the ground form your own opinion, for we feel sure that one glimpse will convince any one of its superiority to anything of its character, in fact, IT STANDS IN A CLASS BY ITSELF.

PRICES OF BUILDING SITES.
$550 AND UP.
WITH WATER, GAS, ELECTRICITY, SIDEWALKS, CURBS, TREE-LINED PARKWAYS.

HOW TO GET THERE.
Take big red car marked "El Molino Local" in Pacific Electric depot, Sixth and Main sts., or anywhere on Main st., to First; get off at Sierra Park Station. Salesman will meet you there with carriage to show the property, every day, including Sunday, from 9 a.m. to 4 p.m.

JANSS INVESTMENT COMPANY,
Real Estate Subdividers.
220 Pacific Electric Bldg., 6th and Main.
Home 10345. Broadway 2468
Tract Phones: Home 31517. Sunset East 759

FOR SALE—HOUSES—
$2500.
8-ROOM BUNGALOWS.
I have some beautiful lots located in the southwest, three car lines, gas and electricity, on which I will build you a beautiful five or six-room bungalow on a payment of $100 down, balance small monthly payments.
If you can't find a house to suit you, come to see me and I will get up a plan and build to suit you.
I have one or two houses left which are just completed, and which I will sell on the above-mentioned payments.
H. L. BLAKE,
142 S. Spring st.
Home 10?85—'s nones—Main 6?81.

FOR SALE—

IF YOU HAVE
$15—
and are looking for a choice residence LOT, call and see me. I have just what you want.
$600—
Street work done, sidewalks, curbs, gas, electricity, large lot 50x175—
High elevation, good car service, 5c fare, 20 minutes from city, good neighborhood, good soil.

P. A. HANNIGAN,
with
JANSS INVESTMENT COMPANY,
220 Pacific Electric Bldg.
Home 10345. 6th & Main. Broadway 2468.

FOR SALE—CLEARING BARGAINS—
40x120, Lenox ave., near Washington st. $?50
46x111, cor. Compton ave., cheap 1200
44x90, Compton ave. Don't pass it up.... ?50
42x106, Compton ave. Won't last long..... 850
14 lots, Eagle Rock, very cheap, each..... 250
10 lots, Alhambra, good buy, 50x150..... 500
4 lots, Hollywood, a great bargain, each 650
6 lots, Hollywood, Sunset blvd., cor..... 1650
4 lots, Hollywood, Sunset blvd. 1250
4 lots, Boylston st., 50x150 each 800
1 lot, cor. 32nd and 5th ave., a great buy.. ?50
82x170, Commonwealth, bargain 2500
6 lots, Colton st., 50x150 each 2500
7 lots, near Seventh and Bixel, each 3500
DEAL DIRECT WITH THE OWNER.
T. WIESENANGER, 311, 205 S. Broadway.
A2043; Main 2043. Mr. Frye.

CENTRAL TERRACE HEIGHTS,
A NEW SUBDIVISION.
WALKING DISTANCE.
BEAUTIFUL VIEW.
Step paying car fare and being "canned" like a sardine. Large bungalow lots on Westlake car line, 3 blocks west of Figueroa st., only $1400 up. 20 of these at this price, and you will have to hurry to get a choice one.
See our bungalow plans and get our prices and terms on a CLOSE-IN BUNGALOW HOME.
Main 2043. From BEAMAN, A2042.
Room 311, 207 So. Broadway.

FOR SALE—OWN A HOME OVERLOOKing mountains, valleys, lake and sea; beautiful St. Allan's Lake Place, gives you all these advantages and more; city water, good car service, good schools, good climate, level lots and best of views; whole tract restricted. The finest lake in Southern California; in view and close at hand; prices low and terms given. I. H. PRESTON, trustee.

FOR SALE—DO YOU WANT TO SPECUlate successfully? Buy a bunch of lots in beautiful St. Albans Lake Place; these lots have a future; as trustee I represent creditors who are demanding their money; and also debtors who can not pay except by selling these lots; prices are necessarily low and the advantage is yours. Investigate today and make your selection early. I. H. PRESTON, Trustee, 616 Laughlin Bldg.

FOR SALE—BY OWNER.
10TH AND MANHATTAN, CORNER LOTS. ORIGINAL PRICE $3?50; NOW $2?50. NEED MONEY.
A. N. DAVIDSON,
306 SECURITY BLDG.

FOR SALE—FIVE LARGE LOTS ON IVANhoe st., ½ block from car line, five cent fare; lots 50 by 200 at $1000 each, $?5 down, $10 per month, balance at 7 per cent, interest. Apply at WRIGHT'S GLASS HOUSES, Edendale. Phone Main 2693; F2693.

FOR SALE—EARLY CLOSING FOR SUNDAY only. It has been found imperative, owing to volume of classified advertising, to close this classification at 5 p.m. Saturday for Sunday only. Patrons will confer a favor by handing in early copy.

FOR SALE—
Month after Month, Year in and year out. The Times prints more classified advertisements than all other Los Angeles papers combined. This is due to the prompt results obtained from Times "Liners."

FOR SALE — IMPORTUNATE CREDITORS demand that every lot in beautiful St. Albans Lake Place be sold at once, I can make terms, but must sell. Yours for business, I. H. PRESTON, Trustee, 616 Laughlin Bldg.

FOR SALE—THE CHOICEST LOTS IN ST. Alban's Lake Place, must be sold at once to meet the demands of creditors; this is your opportunity. See I. H. PRESTON, Trustee, 616 Laughlin Bldg.

FOR SALE—CHEAP, FINE LOTS IN LOS Angeles, Long Beach and Pasadena; also a few good first mortgages. C. L. ANDERSON, Phone West 4601, after 6 p.m.

FOR SALE—LOT 82x182, SOUTHWEST COR-

FOR SALE—
Income Property.

FOR SALE—LARGE APARTMENT PROPerty, southwest, leased, nets 7 per cent. on price; fine location, terms if desired. $55,000, clear, no trade. MOORE, 209 Laughlin Bldg.

EARLY CLOSING FOR SUNDAY ONLY. It has been found imperative, owing to volume of classified advertising, to close this classification at 5 p.m. Saturday for Sunday only. Patrons will confer a favor by handing in early copy.

FOR SALE—A BARGAIN; INCOME PROPerty to $6000; look it up. PHONE 25449.

FOR SALE—
Industrial Property.

FOR SALE—BY OWNER, 10 OR 25 ACRES, 5 cent fare; located one block west of Vermont ave., north of Manchester ave., where you see the big sign, $1500 per acre. Take Redondo car on Second st., which says Strawberry Park, get off at Vermont and Manchester. Phone WEST 3474. HOME 73346.

EARLY CLOSING FOR SUNDAY ONLY. IT has been found imperative, owing to volume of classified advertising, to close this classification at 5 p.m. Saturday for Sunday only. Patrons will confer a favor by handing in early copy.

FOR SALE—
Suburban Property.

FOR SALE—

ONEONTA PARK
SECTION.

CAMDEN COURT.
CAMDEN COURT.

$4500 — $4750 — $5500

Each for plots of half to three-quarter acres, equal to the choicest in or about Los Angeles held at $?000 to $10,000.

WE MEAN IT—INVESTIGATE.

Self-interest demands that any person contemplating the erection of a genteel home, to cost $5000 or upwards (exclusive of lot,) shall inspect the incomparable, elite plat, CAMDEN COURT; its advantages are too numerous to mention in detail here. It should be inspected to be understood and appreciated.
Take El Molino car from Los Angeles and Oak Knoll car from Pasadena, stopping at La Senda station.

LYONS DIVIDENDS COMPANY,
701-2 W. P. Story Bldg.,
Los Angeles.

THE HOGAN COMPANY,
Pasadena (opposite Hotel Maryland.)
Both Phones at
Each Office.

CAMDEN COURT.
CAMDEN COURT.

AMIDST THE
GOLDEN ORANGES.

FOR SALE—

THE HOMESEEKER,
THE INVESTOR,
THE RANCHMAN,
VAN NUYS AND
LANKERSHIM LANDS,
Interest each and all.

Free automobile service to prospective investors. Address communications to Land Department,
JOSEPH BALL COMPANY,
433-434-435-436-437 Security Bldg.
Selling agents by authorization in writing.
Home 10545. Main 2279.

FOR SALE—
SAN LEON ORANGE LANDS.
Located on peninsula, surrounded three sides by salt water. Satsuma oranges always absolutely safe at San Leon. Effect of salt water raises temperature seven degrees higher than interior points, actual demonstration. Located between Houston and Galveston. Best place in Texas for home or investment. Lands $100 to $150 per acre, adjoining new resort city. Will bring $500 per acre like California lands within three years. Write quick for illustrated literature and maps. THE WESTERN LAND CORPORATION, Houston, Texas.

FOR SALE—SAN DIEGO FARM.
BEAUTIFUL $25,000 SOUTHERN CALIFORNIA HOME.
San Diego's show place; 18 acres, mostly in lemons, in high state of cultivation; just three miles from center of city. Send for views and detail description. STEVENS & HARTLEY, San Diego, Cal.

FOR SALE—
Business Property.

FOR SALE—

SNAP FOR QUICK SALE.
Westlake property, worth $?000, 1046 Grand View ave. near W. 11th st. Improved. Lot 50x137½. Go and see it first, then put $4500 in escrow with the Citizens' National Bank, Los Angeles, and the property is yours. No less accepted.

W. H. C. HATTEROTH,
San Francisco, Owner.

FOR SALE—

MAIN STREET.
WE HAVE 90 FT. IN THE BEST BLOCK ON MAIN ST., JUST OPPOSITE THE P. E. BLDG., AT A REMARKABLY LOW PRICE. RENTS AT PRESENT TIME $450 A MONTH; AFTER OCTOBER 1ST, WE BELIEVE THE PROPERTY WILL PAY $600 A MONTH. (ONLY A ONE STORY BUILDING ON PREMISES.)
REMEMBER THIS IS THE CHEAPEST LOT ON MAIN STREET, AND CAN BE BOUGHT ON EASY TERMS. 150 FT. TO AN ALLEY.
W. M. GARLAND & CO., SOLE AGENTS,
324 P. E. BUILDING.

FOR SALE—
CHEAPEST BARGAIN
ON WEST SEVENTH ST.,
JUST WEST OF FIGUEROA,
FINE BIG CORNER FOR
HOTEL OR APARTMENTS.
50x130 feet
or
100x170 feet.
THE CHEAPEST PROPERTY
ON THE STREET.
SEE ME AT ONCE.
T. WIESENDANGER,
311-207 So. Broadway.
A2043: Main 2043. Mr. FRYE.

FOR SALE—LOTS—

MR. BUILDER:
I have a fine lot on 32nd st., near Vermont, 40x170.
Price $950, and which I will deed you on a payment of
$225
and second mortgage or trust deed for balance, payable in 6-12-18 months, and arrange a
BUILDING LOAN
for you. It is a dandy buy. Gas, electricity and four car lines. Can you beat it?
A. D. MOORE,
861 W. 54th st.
South 7258—'Phones—Home 30404.

THE REASON IS PLAIN
there are many reasons
WHY
PANAMA ACRES
AT $600 Per is
THE BEST ACREAGE BUY
around Los Angeles today. Southwest, High ground. Artesian water piped at city rates. Near two car lines. Just outside Shoe String Strip. Values will raise by leaps and bounds. Take Strawberry Park car to Athens and Mr. Belton will show you or get particulars and map of WARREN P. McGRATH with
STRONG & DICKINSON
147 So. Broadway
Main 1273 60126

FOR SALE—

THIS IS CHEAP.
72x230 Lot, $350.
When you see a big lot cheap, grab it! That's the way the money-maker does. Here you need only $10 cash, $10 monthly pays the balance. Located only 17 minutes from the center of the city on the best car line. Think of it, 72 feet wide and 230 feet deep! Rich, sandy loam soil and abundant water furnished free in large steel mains under natural pressure. What a dandy home you could build up on a lot like this! How your garden and your chickens will flourish. Full information at my office.
EMIL FIRTH,
219 W. 4th St., Bet. Bdwy. & Hill.
"You're Safe at Firth's."
Home A 8105. Main 2543.

FOR SALE—HOPE ST., NORTH OF 11TH, buys improved property which for outlay fifteen hundred will pay twelve per cent; lot 48x185; this very property will be worth fifty thousand inside five years; where can you beat it? Leaving city only reason selling. Address N, box 179, TIMES OFFICE.

FOR SALE—

A SNAP.
41x154
Berendo near 9th.
All street work paid.
Price $1?50.
Easy terms.
METZLER INV. CO., 402 Stimson Bldg.
A1548. Main 2383.

FOR SALE—EARLY CLOSING FOR SUNDAY only. It has been found imperative, owing to volume of classified advertising, to close this classification at 5 p.m. Saturday for Sunday only. Patrons will confer a favor by handing in early copy.

FOR SALE—GRIFFITH, NEAR WASHINGton. Business corner, with 6-room modern cottage, small house and barn rear; fine for stores and flats. Price this week, $4000; lot alone worth more. BAIERSKI CO., 603 Bryson Blk.

FOR SALE — BUSINESS PROPERTY, NET income 12 per cent. Sacrifice. Have to have money. Gilt edged investment, valuation $12,000, terms. Address D, box 168, TIMES OFFICE.

FOR SALE—
BUSINESS PROPERTY.
Probably the best buy on S. Main st., 82½ feet at $500 per front foot, for a short time only.
CLINE-HALL COMPANY,
824 H. W. Hellman Bldg.

FOR EXCHANGE — ASK THE BRIGGS

HOLLYWOOD—
For Sale, Exchange or Rent.

FOR SALE—
8-room house, not including vestibule, hall bedroom and pantries, two large fireplaces, two sleeping porches, grounds at back can be built on; has road at side, on corner lot, 80x235.
F. C. ROUNTHWAITE,
Phone Home A5644. 1108 Story Bldg.

FOR SALE—ATTRACTIVE MODERN BUNgalow, on very large lot; Magnolia ave., short distance south of car line, lot 55x243, practically two lots; price only $3?00 for quick sale. Let us show you this property.
C. N. CLINCH, with
C. H. LIPPINCOTT & CO.,
611 Fay Bldg.

FOR SALE—PROPERTY IN THE HOLLYwood district of Los Angeles. We have large listings. Ask for maps, folders and souvenir cards. C. H. LIPPINCOTT & CO., 611 Fay Bldg. Third and Hill sts. Members L. A. Realty Board.

FOR SALE—AN ELEGANT AND EXTENsive home and grounds in Hollywood, one block from Hollywood Hotel. For particulars see real estate agents or owner on premises, 702 W. HOLLYWOOD BLVD.

FOR SALE—NEW MODERN BUNGALOW IN very desirable location; 7 rooms, well arranged; price $4500; terms. Apply to DR. GARDNER, 340 Gardner st., West Hollywood. Telephone Home 5?59.

FOR SALE—
Real Estate Miscellaneous.

FOR SALE — WE HAVE FOR SALE, ON terms, ranches, towns, city and country property in all parts of California. Send for our list, and list your property with us. CLINE-HULL COMPANY, 834 H. W. Hellman Bldg., Los Angeles, Cal.

FOR SALE—IN WILSHIRE DISTRICT, 8-room, 1½-story house; terms or exchange; improved and unimproved alfalfa and beet lands; prices very reasonable. W. Ninth car, 913 KINGSLEY DRIVE.

EARLY CLOSING FOR SUNDAY ONLY. IT has been found imperative, owing to volume of classified advertising, to close this classification at 5 p.m. Saturday for Sunday only. Patrons will confer a favor by handing in early copy.

FOR SALE—
Beach Property.

FOR SALE—SAN LEON, TEXAS. BRIGHT Spot of Texas." New seashore resort city just laid out and improvements started. San Leon will be to Houston what Long Beach is to Los Angeles. Choicest water front business and residence property $7 to $25 per front foot, including curb and gutter, cement walks, water main and wide shelled streets. At present prices, best investment in America. Splendid residence lots, one block back from water front, $?40 each. Easy terms or liberal discount for cash. If you did not make your fortune at Long Beach, you have another chance here at San Leon. Write for illustrated descriptive literature and maps. THE WESTERN LAND CORPORATION, Houston, Texas.

FOR SALE—
THE SIDEWAY to be built shortly to Venice and Ocean Park. Property expected to double in value. Investigate the under-mentioned property without delay. On admitedly the best avenue in Ocean Park, south frontage; 93½ feet frontage, or if desired 62½ feet, to be sold, improved by the most artistic bungalow on the coast, with convenient cottage in rear. See owner at once. (No agents.)
Care of the BURTON MUSIC CO.,
S.W. corner Eighth and Hill.

FOR SALE—EARLY CLOSING FOR SUNDAY only. It has been found imperative, owing to volume of classified advertising, to close this classification at 5 p.m. Saturday for Sunday only. Patrons will confer a favor by handing in early copy.

FOR SALE—WHY PAY RENT? YOU CAN buy this new 6-room house, 3 blocks from Ocean and Oregon aves. Will also trade. BOX 627, Ocean Park.

Ocean Park.

FOR SALE — NORTHEAST CORNER OF Hollister ave. and Ocean Front, Ocean Park, 110x105 feet; price $22,000, or $200 per foot. This is the cheapest corner between Venice and Hollister ave. and at the price quoted is a decided bargain. Call on owners, L. H. MITCHEL & SON, 607 Douglas Bldg. A1988.

FOR SALE—
BIG SNAP IN OCEAN FRONT LOT.
We have for a few days the best buy on the Beach in an ocean front lot, south of Windward ave., Venice, and you will regret it if you delay seeing us at once and secure it at this sacrifice price, only $1500. C. S. HUFF & CO., Opposite P. O. Venice, Cal.

FOR SALE—$5000 HOME FOR $4000. BEAUtiful six-room new bungalow with all modern conveniences, including hot salt water baths; situated on corner lot, only two blocks from the ocean. Price $4000, on easy terms; if sold soon. C. S. HUFF & CO., Opposite Postoffice, Venice, Cal.

Hermosa.

FOR SALE—AT HERMOSA BEACH, 3 acres, fronting 400 feet Camino Real, a corner, facing full ocean view, entirely frostless. Address BOX 45, Hermosa Beach.

FOR SALE—OCEAN FRONTS, $?50. TERMS. ORRIN RICE, 214 Citizens' National Bank Bldg. A4485; Broadway 1775.

Oceanside.

FOR SALE—$3500, BUNGALOW, SEVEN rooms, close in, retired, charming gardens, owner, THE HERMITAGE, Oceanside, Cal.

Wilmington.

FOR SALE—LOTS, $275 UP; WE ARE THE LEADING FIRM HANDLING WILMINGTON PROPERTY. J. W. WEIGHTMAN, UPTOWN OFFICE, 123 S. BROADWAY.

FOR SALE—
Country Property.

FOR SALE—

LA SIERRA HEIGHTS
ORANGE LAND.
$200 AND UP PER ACRE.
WHAT LA SIERRA HAS TO OFFER:
FREEDOM.
OPPORTUNITY.
AN INCOME.
DON'T THAT SOUND GOOD TO YOU?

BUY 10 OR 20 ACRES OF LA SIERRA ORANGE LAND. USE A LITTLE GRAY MATTER AND A SMALL AMOUNT OF LABOR AND IT WILL YIELD YOU WONDERS. THE COUNTRY IS RICH. THE PEOPLE ARE RICH. GO DOWN AND CHANGE YOUR LUCK FROM A CITY LOT TO PAR-STRETCHING ACRES. INVEST A LITTLE AND LEAVE YOUR CHILDREN RICH. DON'T LET THIS OPPORTUNITY SLIP. CALL. IF YOU CAN'T COME UP, WRITE FOR FREE BOOKLET. WATER RIGHTS PERFECT. TRANSPORTATION GOOD. TERMS EASY.

JANSS INVESTMENT COMPANY,
220 PACIFIC ELECTRIC BLDG.,
HOME 10345. 6TH & MAIN. BDY 2468.

FOR SALE—$4000.
4½ acres, a corner on county road, fine soil, no wash, fine water system. One of our choicest acreage subdivisions. Will sell three or four acres of this piece at $800 per acre including the corner.
D. A. ROSS & CO., 23 W. Main st., Alhambra. 416 Bryson Bldg.

FOR SALE—IDEAL 5-1-3 ACRE RANCH, 6 acres walnuts, 1 acre young Valencias, ¼ acre rhubarb, small house and barn, cheap water. Only 11 miles from center of Los Angeles, close to boulevard and near Pico Station, on the Salt Lake R.R., 16c fare to city. Price $?000. B. RAAHANGE, R. 1, Rivera, Cal.

FOR SALE—
120 acres, 105 acres walnuts, 12 years old, 15 acres oranges, fine water right, $?0000 income; can be bought on very reasonable terms.
POLLARD & HUTCHINSON,
521-22 Central Bldg. F5023, M4?59.

FOR SALE—
We have two sections of orange land in frostless district of Kern County. If you want a bargain communicate with
POLLARD & HUTCHINSON,
521-22 Central Bldg. F5023, M4?59.

FOR SALE—FINE LAND, ABOUT FORTY miles of Los Angeles, level, plenty water, $2.25 per acre, $1.25 cash, 4 years on balance. See H. L. MILLER & CO., 324 W. Sixth.

FOR SALE — ONE HUNDRED AND TWENty acres, joins Willow Springs. If sold at once will take $40 per acre. UNDERWOOD

FOR SALE—
Country Property.

FOR SALE—

JUST LIKE
GIVING IT AWAY.
In my Fresno Valley lands on the line that I name is almost like giving it away to you, for the land will pay for itself and you a profit besides. Put that next to your fine land. Put your labor

Classified Liners.

FOR SALE—
Country Property.

JUST LIKE
GIVING IT AWAY.

Fresno Valley lands on the
deal I name is almost like giv-
ing away the land will pay for itself
in a great deal besides. Put that nest
egg in fine land. Put your labor
there—just an honest day's work
you'll find the conditions most
in my Fresno Valley tract. Here
are will, with abundance cheap
water—located just south of
markets close at hand, with
two competing railways at the
door to dispose of your crops
under those favorable conditions.
purpose lands and will grow
thing that grows. Comfort for
and neighbors, schools, stores,
by rural delivery, etc. Lands
sell on a small cash payment,
of time on balance. My book-
the whole story. My exhibit of
here you an understanding of
that will produce. My Free Ex-
want you to verify it.
EMIL FIRTH,
Cor. R. St., Bet. Edwy. & Hill.
Fireproof Safe at Firth's.
Main 2543.

CHEAP LANDS.
DIVIDERS NOTICE.
160 acres, ½ mile from R.R.
Santa Barbara county, near coast.
Has one large creek. 600 acres
of this of grass growing every
shape, and improved—excel-
hogs, alfalfa, all kinds of
Must be seen to be ap-
preciated.
R. STODDARD,
with
E MACOMBER CO.,
924 Laughlin Bldg.

CHEAP LANDS FOR
INVESTORS.
NEAR DELANO. THE EARLY
in the San Joaquin Valley.
20 acres. The two pieces ad-
joining other pieces, fine level land;
having the finest kind of oranges,
and anything else you wish
neighbors all around, plenty of
water wells all around to assure
water for irrigating. 2 miles
The finest kind of soil. Noth-
to blind anywhere, and you will
to see it. Will sell cheap and
on easy terms. F. T. HEYDEN,
Hall Apartments, 833 S. Grand
ave.

FOR SALE—
HERE IS A SNAP.
A BIG BARGAIN.
MODEL RANCH, CONSIS
of 80 acres of the best sandy loam
county, seeded to alfalfa, 6 in
orchard, berries, grapes, apricots
and citrus trees fenced with hog panel,
in good repair; 5-room plastered
bath, pantry of shade, modern
two barns and other outbuildings
needed on well-regulated ranch
125 tons of hay, four horses, 6
all kinds of tools, mowers, rake
Also a modern poultry plant, con-
thoroughbred hens of White
Rocks and Rhode Island Reds;
50 Mammoth Bronze turkeys
ducks.
Four incubators, 2 out-door
brooder houses, 2 fine chicken
coops, and yards; granary,
house, fattening coops and
thing needed on well-regu-
plant. This is a RARE chance
and pigs, big pasture, fenced
in good repair.
Also 2-horse-barrel cement pump
fine pumping plant, plenty of wa-
piped everywhere on the place
must be seen to be appreciated
sold as the owner is compelled
demand his time and attention
this part of the country. Only
needed. Joining town. Don't
terest, and it fact, the best
you to verify it.
Can be seen any day, situated
and ½ mile south of Garden
respective. Call or address
veyance at Garden Grove, or
O. S. HICKEY,
Phone Home 725.

FOR SALE—
HERE HERE.
Cost you nothing to
FARMERS—TRADE
Homeseekers in the San Joaquin
Helpless Labor.
a land investment, a safe de-
savings, here is one that
that the sun ever looked
I cannot tell you by this
Call or write for further
details. You speculate in city
oil schemes and sold brick
not next to yourself and
Land and railroad
Land values are marked
$200 cash and you can
200 to owners. W. M.
all years; something of
corner no speculation
is so guaranteed, I will give
over with you and you
renewed, and you can
perty besides. Come
but reputable people
colonization proposition. Now
Write or 'phone W. J. HELLMAN CO.,
at 325 W. HELLMAN BLDG.

FOR SALE—IND EXCHANGE
Two hundred and fifty
worth of orchard, poultry
Gardens" of acreage, especially
by one of the best districts
ways in the northwest. Lots
price $25 per acre; worth
and freight from Spokane. Part of
centers of Spokane, part has small
encumbrance, part has small
take improved business or
erty up to $10,000 value; must have
$6,000 cash, balance terms, or will
some of $6,000, giving 10 per
chaser for final payment. Interest
terest and we are content
mortgage. We are going
price, enabling purchaser to
of small tracts at like
be under sale price of lots
Exchange. Interested, prompt
dress "Owner," LOCK BOX
Spokane, Wash.

FOR SALE—CLOSE-IN ACR
We have just opened a fine
close tract, adjoining the fa
erty the Rancho La Puente
owner before been for sale
pieces. One of the finest
oranges and walnut groves in
bia and this property is
of gardening, and is
service and water rights
of Los Angeles and
rent water rights subject
time; very reasonable price
MASON & POST,
910-11 Security Bldg.

FOR SALE—VENTURA CO
5 acres in alfalfa. 5-room
family orchard, 6-room
and shade. Two wells,
8-inch. Also windmill with
Wagons and necessary
Location is ideal, close
ness. It is a snap to
STURGEON, 520 West 6th st.

HAVE ANOTHER RANCH
AT $350 AN ACRE.

FOR SALE—AT NEWHALL
from L. A. on electric line,
acres of land with water
for deciduous fruits, grain
sell in tracts to suit purchaser
to install water. Prices
with San Fernando
farther from the city
Prices range from $
with water at $ per
Newhall or Saugus
W. M. Hellman Bldg.

FOR SALE—
Think of this for only
will sell you acres or more
all level tree bottom soil
covered with young citrus
or anything else, and
as represented, will receive
$2,000 cash, balance
Central Bldg.

FOR SALE—IRRIGATED
Only 40 miles from Los
Chatsworth Park, 5 miles
Lake Station. Five acres
acre. No irrigation. Get
for market. Get MONEY
Bldg. Main 7449.

FOR SALE—IN ACRES
Fruit land on gentle
miles north of Los Angeles
Lancaster and Palmdale
and other towns; prices
terms. Owner, 6425
ROBERTSON, owner.

FOR SALE—Just over the
west of Baldwin Park
plenty of ditch
price $90 and
every Saturday
SANGER, Room
and Main 2043. Mr.

FOR SALE—
10 ACRES, STOCK AND
implements everywhere;
buildings; lots
price $5 per acre; worth
by and not on the
ROOM, 308 Frost Bldg.

Near in and year out,
own classified advertise-
the Los Angeles papers
for the prompt re-
Times "Liners."

ONE MOUNTAIN RANCH
this is one of the
in the State, being at
feet, and within 40
per acre. J. C.
Bldg.

ACRES ALFALFA OR
south of Ontario, can
it sold within the
WALDO K. COW-
ave., Santa Monica.

SOLD IN 20 DAYS.
improved farming land
the state. 20 acres in
canal. Price $25 per
McCOURT, Willcox,

10 ACRES, ON ELEC-
the Arcadian water,
R. H. HISH, 214 Cit-
Broadway 1775

OF THE BEST AL-
will sell on easy
HARRISON, 721 N.

ONE BEAUTY APPLE
bearing trees in month
FORD, 215 W. Cyp-

FROM $2.50 AND UP.
Easy terms. PAR-
Story Bldg., Los

RANCHES, ONE TO
one line. Easy terms.
F2805.

NEAR CITY, A
12 WEST 18TH.

FOR SALE—
Country Property.

Porterville.

FOR SALE — ORANGE ORCHARD, 34 acres, planted; $8000 income last year, and not in full bearing. $5000 house, good barn and outhouses, more water than you will need; must be sold right away; price $14,000, terms to suit; two miles from Porterville, write or phone J. H. LONGHEAD, Porterville.

FOR SALE—ALFALFA RANCH, ESPECIally adapted to hog raising and dairying. 480 acres, fenced into eleven fields. Loam soil, level. Part to alfalfa, farm buildings, including house, barn, cow barn, separator house. Good well and pumping plant, operated by electric power. Good reservoir and distributing system. On main road, telephone and rural delivery. About 250 oak trees on place. Abundance of cold feed and shade. Near Porterville, Tulare county.
Price $100 per acre, one-third cash, balance at 7 per cent.
For further information write to
W. E. PRENDO, Porterville, Cal.

San Dimas.

FOR SALE— SAN DIMAS, CAL.
The Famous, Frostless, Foothill District. For best buys in citrus properties and homes in this district, see
SAN DIMAS REAL ESTATE COMPANY,
SAN DIMAS, CAL.
Pomona Home 'Phone 11.
Covina Home 'phone 3172.

SAN JOAQUIN VALLEY—

IRRIGATED LANDS—
SAN JOAQUIN VALLEY.
Cressey Colony Company offers choice 20 and 40-acre irrigated farms
AT $100 PER ACRE.
The land is level, rich sandy loam, suitable for all crops, especially alfalfa, sweet potatoes and fruits.
This section is admirably adapted to dairying.
We sell on the crop payment plan. The land is at Cressey, Merced county, on the main line of the Santa Fe, half way between Turlock and Merced. Excursions to the property can be arranged. For literature or full particulars write or call.
CRESSEY COMPANY,
308 I. W. Hellman Bldg.,
Los Angeles, Cal.

FOR SALE —
TULARE ALFALFA LANDS.
Hear the illustrated lecture at Chamber of Commerce, at 2 o'clock every day, and then come to my office just across the street for best bargains.
E. D. COWAN,
301 Mason Opera House.

FOR SALE—
For improved or unimproved farming lands in California's richest dairy country, producing at present cream and butter products valued at $100,000 per month. Call on or write us for particulars and prices. We can suit you.
HINSDALE & PRICE, Tulare, Cal.

FOR SALE—AT A SACRIFICE!!! 2000 acres, orange and farming lands in the San Joaquin Valley, from $35 to $150 per acre. Write GARRETT & HILDRETH, Ducor, California. 70 the heart of the EARLY ORANGE DISTRICT.

IMPERIAL VALLEY—

FOR SALE—
At Imperial, 320 acres deeded land, one mile of city limits, half fenced, good and in cultivation; will sell at a great bargain and will leave nearly two-thirds for 10 years at 6 per cent. W. J. MITCHELL, Imperial, Cal.

OWENS RIVER LANDS—

FOR SALE—OWENS RIVER VALLEY proven apple land that will grow as fine big red, waxy winter apples as any spot in Oregon or Washington; the greatest land opportunity in California today. We have sold over $100,000 worth of these lands in the last sixty days. And all with two exceptions, to Southern California farmers. Call at our office for facts and figures or send for photographs and literature. Office open till 8 p. m.
JAMES R. H. WAGNER CO., 329 South Hill Street, Los Angeles. Main 7946—F5283.

FOR SALE—160 ACRES, OWENS VALLEY, 1½ miles from good town and railroad; deep, rich soil, no alkali, abundance of water; suitable for apples, peaches, pears, corn, alfalfa or vegetables. No use to pay $100 to $200 per acre when you can buy better land for only $5 per acre.
A. J. BASYE,
655 Pacific Electric Bldg.

COACHELLA VALLEY.

SEE PFAFFENBERGER FOR COACHELla Valley bargains. 36-page booklet free. 2417 MICHIGAN AVE. Bdwy. 87.

YUCAIPA VALLEY.

FOR SALE—

GOING UP.

$25 PER ACRE

MARCH 15TH

"RED APPLE LAND"

IN YUCAIPA VALLEY IS GOING VERY RAPIDLY; WE SOLD NEARLY $100,000 WORTH OF THIS LAND IN DECEMBER, 1910; OVER 1000 ACRES OF THIS LAND WILL BE PLANTED TO APPLES. THE YUCAIPA ORCHARD CO. ALONE WILL PLANT 150 ACRES TO APPLES.
OUR SUBDIVISION NO. 1 IS SOLD OUT. WE ARE OFFERING YOU FOR A SHORT TIME "THE CREAM OF THE VALLEY IN OUR SUBDIVISION NO. 2, AT $250 PER ACRE, TOGETHER WIT HONE SHARE OF WATER STOCK IN A MUTUAL WATER CO., WHICH CONTROLS ONE OF THE BEST SYSTEMS IN THE STATE, VERY EASY TERMS; YOU CAN HAVE THIS LAND PLANTED TO TREES, CARED FOR AND BROUGHT INTO BEARING FOR $400 PER ACRE, THAT WILL MAKE YOU RICH. "APPLE ORCHARDS" IN YUCAIPA ARE WORTH FROM $1500 TO $2000 PER ACRE; THEY HAVE MADE THEIR OWNERS RICH; YOU CAN BUY A CITY LOT, 50x150, IN THE TOWN OF YUCAIPA FOR $75, AND UP. REMEMBER, THE ADVANCE, MARCH 15TH. BETTER GET IN AND MAKE 10 PER CENT. IN 60 DAYS. FOR FURTHER INFORMATION CALL ON OR WRITE.

REDLANDS AND YUCAIPA LAND CO.
220 WEST SIXTH ST.,
LOS ANGELES, CAL.
MAIN 2302. F5035.

209 Orange st., Redlands, Cal.
412 W. 4th st., Santa Ana, Cal.
141 W. First st., Long Beach.

FOR SALE—
Lemon and Orange Groves.

FOR SALE—
$40,000; THE WONDER OF THE DISTRICT.
INCOME OVER $10,000.
20 Acres, set solidly to VALENCIAS, 8 years old. This property NOW pays over 25 per cent. Income on $40,000. It's the most magnificent grove IN EVERY RESPECT WE EVER SAW OFFERED FOR SALE. Wealthy owner has reaped a HARVEST from it. The entire grove is in the most extreme pink of condition, and for size of trees, uniformity, thriftiness and PRODUCTION OF FRUIT, it stands as a MONUMENT among high class orange groves as an INCOME PRODUCER. EVERY FAVORABLE CONDITION PREVAILS IN THIS MATCHLESS FAVORED SECTION, absolutely NO FROST, NO WINDS, IDEAL CLIMATE, ABUNDANT AND CHEAP WATER, and the RICHEST DEEP BLACK, MELLOW LOAM SOIL.
The location is exceedingly choice, only three-fourths mile from electric line, on beautiful wide oiled avenue, RIGHT AMONG SOME OF THE HANDSOMEST orange grove properties in THE STATE. NO DISTRICT PAYS HANDSOMER RETURNS ON ORANGE GROVE INVESTMENT, than this.
This grove his not yet reached its prime; it's just a young grove; PRESENT CROP NOW ON TREES ESTIMATED AT OVER $10,000, and is BOUND TO INCREASE YEARLY. EVERY TREE shows perfect care; there is not a better kept grove to be seen. FRUIT FROM THIS SECTION ALWAYS BRINGS RECORD HIGH PRICES. IT'S UNQUESTIONABLY THE HANDSOMEST PROPERTY WE EVER LISTED OR SAW OFFERED FOR SALE. A PRINCELY INCOME AWAITS YOU IF YOU BUY THIS PROPERTY. We cheerfully invite fullest inspection by orange grove experts. The grove itself will substantially support our representation.
Better speak quickly if you want to inspect it; such a grove as this ever stays on the market long. Terms.
WILLIAMS BROS. CO.,
Expert Specialists of Orange Grove Properties. 236 H. W. Hellman Bldg., 4th and Spring. A2758; Main 6850.

FOR SALE—
ORANGE GROVES.
IN THE FAMOUS HIGHLAND DISTRICT.
Parties looking for high-grade orange groves should not fail to visit Highland, the best naval orange district in the world. This famous orange belt is five miles north of Redlands and six miles east of San Bernardino. Highland may be reached either by the Santa Fe railroad or by electric cars from the two cities named above. Buy your ticket to Highland. My office is close by the Santa Fe station, and just across the street from the end of the electric line. If parties will notify me in advance or will call at my office, I shall be pleased to show them over the Highland orange belt free of expense.
My experience in orange culture covers the past twenty years. I have raised from the seed to full bearing some of the best groves in Highland. For many years I have served as expert for some of the largest banks in the county, appraising orange lands, groves, water stock, improvements, etc., to determine actual values, and I am still doing this work. This varied experience for twenty years has given me wide familiarity with orange and lemon values in Highland district. It has led me to study with great care the varied soils, rights in the different water companies, waste water rights, storm water rights and dangers, flume water systems, needs of trees under varying conditions of soil, packing-house rights, and a thousand-and-one other conditions of vital importance to buyers of groves. I make no mention of pests as the Highland District is absolutely free from scale and all other pests injurious to citrus trees. It is the famous "Protected District,"—that is, it is set apart as a district free from all pest and protected by special laws.
All correspondence strictly confidential, both with owner and purchaser. If you wish to sell, come and see me. If you wish to buy I can save you time and money and take you at once to the very best property on the market.
Address or visit—
THOMAS W. FRYE,
Phone Home 681. Highland, Calif.

FOR SALE—

ORANGE RANCH
IN BLOOMINGTON.

Ten minutes' walk from S. P. station. This ranch is located within frostless belt, yielding an income at present. 10 acres of well fertilized land, 750 orange trees and 200 grapefruit trees, all of them producing. Trolley line through extreme rear of grove.
Well-built house, containing 9 rooms, four of these are sleeping rooms. The house is superior in every way to the average ranch structure. Shade trees and water.
Space and facilities for chicken raising.
Owner compelled to sell on account of pressing business interests in Los Angeles. For particulars see
VAIL & CRANE COMPANY,
1026 Story Bldg.

FOR SALE—

FINE
20-ACRE
ORANGE GROVE.

In the heart of the famous Placentia district. Finest Valencia orange district in the world. Half in full bearing, balance 2 year old trees. 10 shares of water stock. Large barn with 3 large living-rooms. Crop worth $1500. Price $27,500. One-half cash, balance long time.
JACOB STERN,
404 Pacific Electric Bldg.

FOR SALE—
ORANGE GROVES THAT PAY.
Send for price list and descriptive folder. I have the largest list of orange and lemon groves for sale of any realty firm in California, including the choicest buys in CLAREMONT, POMONA, ONTARIO, UPLAND, LA VERNE, SAN DIMAS and CHARTER OAK.
FRANK WHEELER,
Orange Grove Headquarters.
Claremont, Cal.

FOR SALE OR EXCHANGE—10-ACRE VALencia orange grove, "Placentia" district, near the famous Chapman ranch; fine large trees; 7-room modern house and barn; good pumping plant; price $16,000; will take part trade balance long time; no agents. Address A, box 158, TIMES OFFICE.

FOR SALE — COVINA ORANGE GROVE, half navels and Valencias, in finest condition, 8-room modern residence, beautifully located, income $3000 yearly; $12,500. The best place offered in the district. C. J. MOREY, with R. B. DICKINSON, 331 S. Hill st. F5131; Main 83.

FOR SALE—$10,500—
20-acre orange land near "Placentia," four-room house, barn, windmill, well, tank, 15 shares water stock for irrigating. 2000 young trees ready to set out; owner financially embassed and must sell; $2000 will swing it. No agents. Address A, box 157, TIMES OFFICE.

FOR SALE—6 ACRE ORANGE GROVE IN Duarte, Navels, Valencias and seedlings; trees mostly 15 years old, in A1 condition, with abundance of cheap water; house, barn and variety of fruit at $1500 per acre, with terms. Owner, F. J. REITZ, Monrovia, Cal.

FOR SALE—OR EXCHANGE—20 ACRE Orange grove in the heart of the "Placentia" district, half full bearing, balance three years old; also water stock for irrigating. Price $27,500, half cash, balance terms; no agents. Address owner A, Box 107, TIMES OFFICE.

FOR SALE—
ORANGE AND LEMON GROVES,
IN FROSTLESS BELT.
We list only first-class groves; we have fine buys in Covina, Pomona, Claremont, San Dimas, Charter Oak and La Verne.
J. S. SOTO, HORACE E. SMITH,
Covina, Home 1126. 937 Security Bldg. F5046

FOR SALE—5 ACRES, 12-YEAR NAVELS, within city limits, frostless, Corona, good condition, beautiful view, full water stock; bargain, only $4500; easy terms, or discount for cash. Owner, 519 BIXEL ST., city.

FOR SALE—EARLY CLOSING FOR SUNDAY only. It has been found imperative, owing to volume of classified advertising, to close this classification at 8 p.m. Saturday for sunday only. Patrons will confer a favor by handing in early copy.

FOR SALE—20-ACRE ORANGE GROVE IN the heart of the "Placentia" district, half full bearing, balance three years old; also water stock for irrigating. Price $27,500, half cash, balance terms; no agents. Address owner, Z, box 81, TIMES OFFICE.

FOR S/LE—
Month after month, year in and year out, The Times prints more classified advertisements than all other Los Angeles papers combined. This is due to the prompt results obtained from Times "Liners."

FOR SALE—ORANGE GROVE; 5 ACRES near Riverside, $2800 crop goes with it; a snap; must be sold at once. Owner leaving city. Address N, box 156, TIMES OFFICE.

FOR SALE—SPLENDID LEMON GROVE, 10 acres, $12,000. Frostless Corona. Also 5 acres for $6000, snap. C. J. MOREY, with R. B. DICKINSON, 331 S. Hill st. Main 83, F5131.

FOR SALE—
Orange Groves our Specialty.
POLLARD & HUTCHINSON,
521-522 Central Bldg.
Home F5023. Main 6750.

FOR SALE—OR EXCHANGE—
Orang groves that pay.

FOR SALE—
Poultry Ranches.

FOR SALE—POULTRY FARMS OF ANY size you want in Inglewood Poultry Colony. Go into business where poultry raising is a success, where men of experience will help you and where profits will be sure. Visit Inglewood and see what is being done. Call at Room 349, WILCOX BLDG., 2nd and Spring st. for information.

FOR SALE—10-ACRE POULTRY RANCH, close in on Santa Ana electric line, 3-room house, chicken corrals and pens, for 2500 chickens, brooder-houses and buildings, flowing well and hydrants all over place; price $4000; $1500 cash, balance terms. No agents. Address A, box 198, TIMES OFFICE.

FOR SALE—EARLY CLOSING FOR SUNDAY only. It has been found imperative, owing to volume of classified advertising, to close this classification at 8 p.m. Saturday for Sunday only. Patrons will confer a favor by handing in early copy.

FOR SALE—
Timber Lands

FOR SALE—OR EXCHANGE—FOR CITY property, anywhere, several timber and orchard tracts in famous Rogue River Valley; by owner. B. F. BENSON, Medford, Oregon.

HOTELS—ROOMING HOUSES—
For Sale, Exchange or Wanted.

BRUNK—FOR BARGAINS—BRUNK.
Transient, single rooms and apartments. Prices from $200 to $10,000. Easy terms.

6 r., good furniture and rugs	$ 270
10 r., good furniture, clears $35	350
9 r., cottage, close in	300
7 r., flat, close in, fine rugs	375
8 r., east side rooming-house	250
10 r., rent $32, oak furniture	375
8 r., Wilton rugs, clean, close in	850
11 r., rent $55, on Hope st	700

APARTMENT-HOUSES.

17 r., apartment-house on S. Hope, brass beds, velvet rugs	
2 and 3 r. apartments, all new and clean, can sell for only $750 cash, balance easy terms	1250
16 r. apartments, oak furniture, velvet rugs, leather upholstered furniture, clears $115	1350
26 r. apartments, wall and iron beds, velvet rugs, well furnished; 2 and 3 r. apartments, rent $100	1750
24 r. apartment on Figueroa, wall beds, rent only $75; good furniture and rugs; clears $125; can sell for $1000 cash, balance time, 7 per cent	1900
32 r. apartment, swell furniture, strictly modern, wall beds, 3-year lease, good location	4000

We have houses at all prices, $300 up.
IRA L. BRUNK,
220 Ex. Bldg. 'Phone A1817, Broadway 1807.

FOR SALE OR EXCHANGE—5000 HOUSES.

19 rooms, corner, clears $150	$17500
64 rooms, new, modern, a bargain	97000
58 rooms, corner, rooms all light	87000
75 rooms, best in L. A. ex. bungalow	15,000
42 rooms, near Hill and Second	82400
27 rooms, one floor, corner	81500
Apartments, 66 rooms, Westlake	84500
Hotel, 100 rooms, fine new, clears $1000	89500
Apartments and rooms, clears $800	89500
Apartment, corner, 42 rooms, $1200 cash	82200
50 rooms, corner, modern, money maker	85000
115-rooms apartments, corner, payments	816,000

800, ALL SIZES AND PRICES. Call on DECKER, 452½ S. Broadway. Main 4177; F3228.

FOR SALE OR EXCHANGE—DECKER'S OFfice is headquarters for hotel, apartment houses, rooming houses, bungalows, cottages, stores and all kinds of business places.
50 hotels for sale, all .....PRICES
100 apt. houses for sale and Ex., all...PRICES
500 ranches, large and small, all .....PRICES
Call, I can suit you.
DECKER, 452½ S. Broadway, cor. 5th street.

WANTED—ROOMING HOUSE, TO LEASE unfurnished; we have client that wants 2 to 5-year lease on rooming and apartment house, 20 to 25 rooms; must be in first-class condition and be between Fifth and Ninth, and between Crocker and Central ave.; submit what you have as soon as possible, with your best terms.
See J. HENRY LE SAGE, with
NORTH LOS ANGELES DEVELOPMENT CO., 147 N. Spring st.
Main 1256. Home 60155.

FOR SALE—OR EXCHANGE — 75-ROOM rooming-house hotel, right downtown, low rent; long lease. Has large ground floor lobby, heat, etc., owner unable to handle, will sell for $7000 on terms of $1000 down, real estate to value of $2000 or trade back for $2000 or will sell half interest for $3500, $1500 cash, balance trade. See DAVIS & RYDER, 452½ South Broadway, room 43.

24-ROOM APARTMENT HOUSE.
24-room apartment house. Grand ave.; swell furniture, good rugs, silk floss mattresses; all outside rooms; good location; rent only $125. Owner says must sell in 10 days, and will take $2200. This is a bargain and a money maker.
IRA I. BRUNK,
230 Exchange Bldg.. A1817; Bdwy. 1807.

FOR SALE—IN ALL PARTS OF THE CITY
HOTELS
ROOMING HOUSES,
APARTMENT HOUSES,
LEASES OF NEW BUILDINGS.
TALBOT & MILLS,
F8087. 628 I. W. HELLMAN BLDG.

FOR SALE—OR EXCHANGE — 34-ROOM apartment-house, 3 minutes' walk from Fourth and Broadway, $2200; 42-room apartment-house, $1250; biggest snap in town; 36-room rooming-house, $1500 will handle this, and it is making net $200 month. DR. ILES & CO., 426 Mason Blk.

FOR SALE—ROOMING HOUSE, BRICK building, 36 single rooms, near 5th and Spring sts., 3 years' lease, clearing $200 a month; best little house in the city; price $2500 cash; no trade. Call at 816 EAST 5TH ST.

FOR SALE—24-ROOM APARTMENT. WEST 10th st. New, clean and classy. Furnace heat. Bath each apartment, well furnished. Leased $100 per month. Can't beat this for the money. Price $1800. Terms to suit. TOUT, 630 S. Spring. F3038.

FOR SALE—BY OWNER, 20-ROOM TRANsient house, beautifully furnished, finest location in the city, excellent money maker; would consider good real estate as part payment. Call 510 S. HILL ST., room 2. F2592.

WANTED — WHAT IS THE BEST ROOMing house or apartment proposition that $700 will handle? Principals only. No agents. Don't answer unless you need money and forced to sell. Address L, box 112, TIMES OFFICE.

FOR SALE—ROOMING-HOUSE, 13 ROOMS, elegant new furniture, every room occupied, walking distance; will sell for $775, if taken soon; party must go east. 3 years' lease, rent $70. Apply 220 O. T. JOHNSON BLDG.

FOR SALE—BY OWNER, 20-ROOM PLASter house, beautifully furnished, finest location in the city; excellent money-maker; would consider good real estate as part payment. Call 510 S. HILL, room 2.

FOR SALE—ROOMING-HOUSE, 16 ROOMS, not the run-down kind, but something unusually fine, in perfect condition, always filled, because attractive, homelike, best furnishings; fine opportunity for dining-room. 963 ORANGE.

FOR SALE—24-ROOM FINE BRICK CORner, running water, private baths, iron beds, good furniture; rent $125; $3000, half cash. WILSON & FOX, 328 Story Bldg.

FOR SALE—$1250 BUYS A 30-ROOM APARTment and rooming-house, worth $1800; great bargain; must sell; terms. ROOM 10, 1506 San Pedro st.

TO LEASE—THE FINEST APARTMENT house in Westlake district, light and ventilation perfect. Built by an expert. See owner on premises. Southeast corner 9TH AND HOOVER.

FOR SALE—THE 3 YEARS' LEASE, 35-room lodging house at San Pedro, or will sell some all furnished; fine location. WOODHAM FURNITURE CO., San Pedro, Cal.

FOR SALE — MUST SACRIFICE THIS week, 12-room rooming-house, good furniture, all rented; nice home and good money baker. 1247 S. HOPE ST.

FOR SALE—ROOMING HOUSE 27 SINGLE rooms, rent $90 month; good transient house, clearing $100 month; right on East 5th st. Bargain for some one, $1000. Call at 816 EAST 5TH ST.

FOR SALE—34-ROOM ROOMING-HOUSE, which will clear $75 per month, good lease and reasonable rent, $800 handles it. Must be sold this week. 204 CURRIER BLDG.

FOR SALE—OR EXCHANGE—BEST PAYing rooming-house in city, hot and cold water, steam heat; must sell on account of sickness. Call at 325 E. 2ND ST.

FOR SALE—32-ROOM ROOMING-HOUSE, must be sold on account of sickness; can show good income, very easy terms. Call at 110 HENNE BLDG.

FOR SALE—ROOMING-HOUSE, 11 ROOMS, 1 block from P. E. Bldg., rent only $55 month; three-year lease, $750. See OWNER, 227 E. Seventh.

FOR SALE—8-ROOM COTTAGE, ALL OUTside rooms, cheap rent; price reasonable; good furniture, a bargain. 212 S. FIGUEROA ST.

TO LET — FINE APARTMENT HOUSE. Westlake district, never occupied; terms very reasonable! built by an expert. 408 BRYSON BLDG., F2457.

WANTED—10 TO 15-ROOM LODGING-HOUSE, suitably located for colored people; furnished or unfurnished. Address MRS. S., care of 404 Lankershim Bldg., city.

FOR SALE — 18-ROOM ROOMING-HOUSE lease, good furniture; rooms all on one floor. $1050 cash. 604½ E. FIFTH ST.

FOR SALE—A SNAP, 509 W. TEMPLE ST. 10-room rooming-house, $20 per month rent. Price $425. Rooms all full.

FOR SALE—FURNITURE AND LEASE OF 12-room house, income $225 per month; rent $40. Call HOME PHONE 22825.

FOR SALE—QUICK, FINE HOUSE OF full rooms, $1000 below cost. L. A. CLAPP, Mgr. Hotel Twain, 515½ West 7th.

FOR SALE—3 YEARS' LEASE, 12 ROOMS, including all or part furniture in 4. Rent $25. HOME 53230. 465½ BIXEL.

FOR SALE—6-ROOM FLAT, NEAR CENTRAL Park, good condition, homelike place, bar-

HOTELS—ROOMING HOUSES—
For Sale, Exchange or Wanted.

WANTED—
Whether you want to buy or sell, call on or write us. Any sized or priced place we can handle. SCHAFFNER, Union Trust Bldg., Spring and Fourth sts.

FOR SALE—
Apartment and Flat Property.

FOR SALE—CLOSE-IN FLAT BUILDING, 6 flats, 28 rooms, large lot, near Fourth and Flower, easily changed to apartments, little expense; make net income 10 per cent.; must be sold to close an estate. JONES, 529 Consolidated Realty Bldg. Main 251, F4478.

EARLY CLOSING FOR SUNDAY ONLY. IT has been found imperative, owing to volume of classified advertising, to close this classification at 8 p.m. Saturday for Sunday only. Patrons will confer a favor by handing in early copy.

FOR EXCHANGE—
Business Property.

FOR EXCHANGE — WANT APARTMENT house, west side, up to $125,000. Will give Figueroa street business property between Seventh and Ninth streets; large frontage and depth; income $2000 per year. Price $80,000. Clear and assume the difference. W. J. KELLY, with J. L. Buckman, 739 H. W. Hellman bldg. Phones F2106, Main 835.

FOR EXCHANGE — $50,000; APARTMENT-house, furnished; lot 100x250; rents $600 per month; for cash, any reasonable terms, or will take some clear trade.
$80,000—Downtown vacant corner, will sell or lease on reasonable terms, or will take some good clear property, close in. GEO. W. HAINES, 303 Frost Bldg.

FOR EXCHANGE—EARLY CLOSING FOR Sunday only. It has been found imperative, owing to volume of classified advertising, to close this classification at 8 p.m. Saturday for Sunday only. Patrons will confer a favor by handing in early copy.

FOR EXCHANGE — VERY FINE 55-FOOT lot, containing 22-room rooming-house, situated near Sixth and Figueroa, valued at $40,000. Will accept vacant lots for ⅓ of value. L. H. MITCHEL & SON, 407 Douglas Bldg. A1986.

FOR EXCHANGE—
Houses.

FOR EXCHANGE—

See MR. KING,
MINES & FARISH,
353 S. Hill st.

7-room house close to Washington and F'gueroa sts.; lot 40x178; price $6000. Clear, and a beautiful 7-room cottage on East 22nd st., near San Pedro st. (Cor lot), 50x145 to alley; price $5500. Clear; will trade both of these properties for something in Westlake district suitable for apartment house.

A new 30-room brick flat building on South Grand ave., 3 stories, marble entrance; one of the most modern flat buildings in the city, always rented, paying 7 per cent. net on $35,000; will take some trade for this property or will assume on larger income property close in.

4 flats on Ingraham, very close in, $20,000; mortgage $5500, 6 per cent. Will trade equity for house in the Wilshire, Westlake or West Adams Heights.

20-acre orange grove near San Fernando; trees 13 years old, $25,000; mortgage, $10,000; will trade equity for house in first-class location.

A beautiful new 12-room modern house in a swell part of the city; lot 60x160; price $16,000; clear; will take in smaller house and mortgage back for the difference.

A beautiful 10-room residence at Oneonta Park, corner lot 140x185. House finished in hardwood throughout. Price $27,500; mortgage $10,000. Will trade for Los Angeles property, or grove.

Brand new 9-room house in the Wilshire district, $7500; mortgage, $3500. Will exchange equity for smaller house, clear, or lot.

10-room house in the S.W., high ground; house modern and up-to-date; almost new; garage, etc. Lot 75x150. Price $17,500; mortgage, $8500. Will trade equity for something clear.

4-flat building on Beaudry near 1st st.; very close in; price $12,000; mortgage $5750. Will exchange for something clear.

9-room house on Romeo st. near West Adams st. Price $7700; mortgage $3700. Will exchange for cottage at Venice, Ocean Park or Santa Monica in good location.

Good lot on Temple near Beaudry, 50x158. (House on same rents for $16 month.) Price $5500, clear. Want 8-room house in S.W., or Wilshire district, up to $7000.

An elegant apartment house site in Westlake district, only one block from park. Has 12-room house that would rent for $75 per month. Lot 57½x125., east front, $16,000, mortgage $7500. Will trade equity for something clear.

Lot on W. First st., close in, 55x120; $12,500; clear. Will put in on an apartment house site in the Westlake district and pay $4000 or $5000 if necessary.

A number of good lots in Granada Place (Covina line), all clear; will exchange for clear house in the city from $3500 to $15,000.

154 acres fine cultivated land ½ mile south of Imperial; main water ditch runs through this land; 154 shares water. Price $135 per acre; $4600 mortgage. Will exchange for city property. Prefer income property.

See MR. KING,
MINES & FARISH,
353 S. Hill st.

FOR EXCHANGE—8-ROOM HOUSE ON ORange st., near Union. High and sightly location. Price $5500. Mtg. $2750; will exchange equity for something clear in the city or clear acreage. See Mr. KING,
MINES & FARISH,
353 SO. HILL ST.

FOR EXCHANGE—OR SALE—
WILSHIRE REGION.
NEW, MODERN 8-ROOM, 1½-STORY HOUSE ON FINE CORNER, 55x150.
One block from street car, near school and church; wide cement porch, hardwood floors throughout, piped for furnace, tiled mantel, handsome fixtures, built-in features, cabinet kitchen, 2 wash trays, 2 toilets; built right; lawn and fenced; will take good lot. Telephone OWNER, 56364. West 5779.

FOR EXCHANGE—OR SALE—
WILSHIRE REGION.
New modern 8-room 1½-story house.
On Fine Corner.
One block from street car, near school and church; wide cement porch, hardwood floors throughout, piped for furnace, tiled mantel, handsome fixtures; built-in features, cabinet kitchen, 2 wash trays; 2 toilets; built right; lawn and fenced; will take good lot. Telephone Owner, 56364, WEST 5778.

FOR EXCHANGE—ARTISTIC, MODERN 6-room bungalow, Wilshire district; corner lot, 50x150, near car line; price $3750. Also 8-room modern new residence, close in on Rampart blvd., near Third st., $8500. Will accept good building lots for all or in part payment.
F. W. ROUNTHWAITE CO.,
1106 W. P. Story Bldg. 'Phone A5884.

FOR EXCHANGE—EARLY CLOSING FOR Sunday only. It has been found imperative, owing to volume of classified advertising, to close this classification at 8 p.m. Saturday for Sunday only. Patrons will confer a favor by handing in early copy.

FOR EXCHANGE—CLEAR 6-ROOM MODern bungalow, beam ceilings, cement porch, for Los Angeles, vicinity or Pasadena. Value $3000; will exchange for clear lots or cottage of equal value. Owner, box 17, CASA VERDUGO, Cal.

FOR EXCHANGE—2-STORY, 12-ROOM FLAT building, situated near Ninth and Grand View, valued at $10,000; will take vacant lots or small ranch for my $6000 equity. L. H. MITCHEL & SON, owners, 407 Douglas Bldg. A1986.

FOR EXCHANGE — MODERN 6-ROOM bungalow located south near Moneta ave., value $4100, mortgage $1650. Want 2 or 3 acres without buildings in foothills, suburbs, near city, of about equal value as my equity. Address Owner, Y, box 63, TIMES OFFICE.

FOR EXCHANGE—
Month after month, year in and year out, The Times prints more classified advertisements combined. This is due to the prompt results obtained from Times "Liners."

FOR EXCHANGE—

Classified Liners.

ESS CHANCES—
For Sale.

ALE — WE HAVE ONE OF THE legitimate business places in Los ... My partner and myself have clear... $500 per month, and business is g... ter every day. Our stock will ... 500 to date. We are leaving the ... ness and will sacrifice the stock, lea... for $2500 in order to make a qu... We have the business and can sh... $ net, every month. If you have ... come in and talk it over. Apply W. ... BEAU, 460 P. E. Bldg. Main 1060, H...

...S, ATTENTION.
...e a first-class bakery in the ... of 5000 population in State, which ... ortfolio on the account of other ... the North that needs my attention ... kery is located in center of town ... ase; $25 per month rent; new h... ng; new $45 cash register, new $... wagon and team; new $150 gas ma... or light, all pans and utensils fo... akery, fine fixtures in store; all g... 00; or will invoice; daily receipts ... r $25; no agents. Address Y, box ... OFFICE.

...FACTURERS' AGENCY FOR SA... ...me established one year; best reason ...ling; we have man ready to buy one ... business. Call 317 DELTA BLDG., ... Spring st.

...RD — AN EXPERIENCED BUSINES... ...who has $10,000 or more to invest. ...o interested in one of the best pay... ...s in Los Angeles. This is no stock ...ation" proposition; but a straight ...ate business, and none but straight ...n need apply. References re... ...and the best references given. ... address The STORY BLDG., Los An... Cal.

...SALE — AN UNDIVIDED HALF ... in grandly located, highly established, ... up-to-date general brokerage busi... Books open for inspection. Only ... gentleman, with services and $1... ...ired by the owner. Look into it at ... e daily, monthly and annual busines... ...urance established one year and go... ...If. See PHOENIX, 202 Grant Bldg.

...STABLISHED MOTORCYCLE BUSI... ...both manufacturing and sales, needs ...7000 to $15,000 to extend and enlarge its ... Investment will carry control; $250 ... salary; $90 per cent. increase in value ...year, without borrowing. Doing over ... annual business. 3175 motorcycles in ...geles to date; over 5000 in county. ... y, box 3, TIMES OFFICE.

...SALE — UP-TO-DATE STOCK OF ...ware, furniture, crockery and house ...hings, located in Phoenix, Arizona. ...best town in the southwest; store in ...ld location on Main st.; stock will ...e about forty thousand; old established ...se of owner reason for selling. ...erested address A. T. CORBIN, 372 B... ...d ave., Phoenix, Ariz.

...SALE — $500 BUYS ONE OF THE ... groceries, soft drinks, cigars, ice ...laundry agency, paper agency ... than pays all running expenses, rent ...month, right close to one of the busiest ...re in the city, present owner had it ...ecause health cause of selling. Call ...AST 8TH ST.

...SALE—A NOVEL DEVICE FOR FILE ... automobile tanks with gasoline, wi... ...atic shut-off, impossible to overflow tank; ...patent just issued and for sale; this ...portunity for some one with little money ...ake a fortune. Might consider trade. ... BROWNE, 2219 S. Figueroa.

...SALE—BUSINESS CHANCES. GRAND ...portunity for two ladies or man and wife ...notions and stationery store, doing ... good business, opposite one of the larg... ...schools in this city. Will sell cheap. Good ...ns for selling. 1010 WEST 42ND ST. ... Dalton ave. car.

...SALE—A STOCK OF MERCHANDISE ...ery of goods, clothing, furnishing ... and shoes. In one of the largest ... mining towns in Northern Arizona. ... established business; staple stock; sell ... a sacrifice. See D. GOLDBERG, 324 ...ange Bldg., 3rd and Hill Sts.

...EAL OPPORTUNITY FOR PROFIT IS ...ered in St. Albans Lake Place. The ... of my TRUST require that this prop... be sold. Prices are necessarily low; ...advantage is yours. Lot $500 on terms ...esired. I. H. PRESTON, Trust ... rhill Bldg.

...TICE TO PARTIES WISHING TO BU... ...grocery, butcher shop, millinery, confec... ...ry, delicatessen or any store, will find ... to their advantage to call on the DA... ...RY CONTER REALTY CO., 332-33 ... Johnson Bldg. Phones Main 2521 and ...1.

...UG STORE THAT PAYS, CORNER ...od living-rooms overhead; rent, store and ...ms, $35; no competition, good location ...unting something with the money and ... this. Address F, box 140, TIMES OF... ...E.

...SALE—UP-TO-DATE MACHINE SHOP, ...e location, good lease, with power furnish... ...doing good business; other affairs demand ...vided attention; excellent opportunity for ...patent party. Address T, box 241, TIMES ...ANCH OFFICE.

...R EXCHANGE—ON ACCOUNT OF OTHER ...erests in Los Angeles I will exchange my ...t 2-chair barber shop and cigar stand, ... ly located, in San Diego, for cigar stand in ...Angeles. Owner, P. O. BOX 797, San ...go, Cal.

...SELY CLOSING FOR SUNDAY ONLY. IT ...s been found imperative, owing to volume ...classified advertising, to close this classifi... ...cation at 5 p.m. Saturday for Sunday only. ...rons will confer a favor by handing in ...y copy.

...R SALE—$6000 CASH BUYS MOVING ...icture vaudeville show, out of town, clear ...$400 monthly; everything complete; ...ge, machines, rent dirt cheap. Winner ...ter hurry. WALLACE, 912 Broadway.

...R SALE—HALF INTEREST IN ONE OF ...e best subdivisions in Southern California; ...esirable; $10,000; fine chance. Best ...estigate. For particulars write L. H. ...16, ONTARIO, CAL.

...R SALE — 10 STOOL LUNCH COUNTER ...ly equipped and doing good business; ...d proposition for man and wife or two ...s. Price $800. Good reason for selling. ...ress BOX 31, Tehachapi, Cal.

...R SALE — ONE OF THE BEST MOVI... ...y making moving picture theaters in Ca... ...rnia, seating 975, in oil town of 16,000 pe... ...a bargain for quick cash deal. Address ...ARRY HILL, Bakersfield, Cal.

...OR SALE — MANUFACTURING BUSI... ...es, several factories; sell interest; $2000, ...e, $10,000, $20,000; others larger, with sec... ...e, paying larger incomes. Do you want ... other kind of paying business? ... building, 202 Grant Bldg.

...RST-CLASS GROCERY SALES AVERAGE ...45 daily; nearly all cash, very low expenses; ...d fixtures, horse and wagon; will invoice ...out $1100. This is a fine paying business; ...vestigate. Address F, box 305, TIMES OF...

...R SALE—GROCERY, FEED AND PUMP ...store, doing fine business; will stand the ...t investigation; ground and building ... with store. Will take part cash and ... erty. Phone BURCHARD, Temple 1325.

...ANTED — CAPABLE MAN WHO CAN ... business goods to represent brewing co., ...highboring city, must have some capital; ...e Mr. Wood, between 10 to 4. WOOD ...REWING ASS'N., INC., 417 Higgins Bldg.

...OR SALE—BAKERY AND CONFECTION... ...ery. Inquire 123 EAST 47TH.

...AND YOUR BROKER ALL THE CASH ...you can spare for La Fortuna oil stock.

...OR SALE—GOOD GROCERY, NICE TRADE, ...clean stock, low rent. Call 1642 E. 28TH.

...OR SALE—LOS ANGELES MISFIT PAR... ...LORS, 412 W. Eighth.

...OR SALE—A CAFETERIA, AT A SACRI... ...fice price. Call at 209 SOUTH HILL.

USINESS CHANCES—
Wanted and Miscellaneous.

...OR EXCHANGE—$1000; 2 CLEAR LOTS ...San Bernardino, one or both and some cash ...business or route near city. CALKINS ...24½ Bixel. 'Phone 53230.

...ANTED — TO BUY MOVING PICTURE ...how; must be a money-maker and rea... ...onable price. Address F, box 143, TIMES OF...

...OR CASH OR $4000 EQUITY IN CITY ...real estate to invest in paying business ...o agents. Adress F, box 225, TIMES OF... ...ICE.

WAPS—
All Sorts, Big and Little.

...OR EXCHANGE—MONTH AFTER MONTH, ...ear in and year out, The Times prints more ...lassified advertisements than all other Los ...Angeles papers combined. This is due to the ...prompt results obtained from Times "Liners."

...OR EXCHANGE—$1000; 2 CLEAR LOTS ...San Bernardino, one or both and some cash ...for business or route near city. CALKINS ...24½ Bixel. 'Phone 53230.

...OR EXCHANGE—A WASHING MACHINE ...or iron bed, will trade either of these for ... sewing machine, other furniture to sell. 1250 ...W. TEMPLE ST.

...OR EXCHANGE—WANT GOOD SECOND ...hand lumber, suitable for barn, for dia... ...monds. Address L, box 155, TIMES OF... ...FICE.

...OR EXCHANGE—A GOOD HORSE FOR ...plumbing, or what? 782 EAST 47TH ST.

MONEY TO LOAN—
In Sums to Suit.

...MONEY TO LOAN—LARGE FUND AT ... per cent., on close in business property; ...FRANK C. SMITH, 502 American Bank Bldg. ...Main 4...

...MONEY TO LOAN, SHORT LOANS ON REAL ES...

MONEY TO LOAN—
In Sums to Suit.

MOST RESPONSIBLE.
MOST RELIABLE.
MOST CONFIDENTIAL.

LOWEST RATES.
KUSEL LOAN CO.,
114-115 Stimson Bldg., Third and Spring.
DIAMONDS, SALARY, FURNITURE.

We loan from $10 to $100 to salaried people, WITHOUT ANY SECURITY WHATEVER, upon their plain note. They pay the money back to us WEEKLY, SEMI-MONTHLY OR MONTHLY. Payments to be made in any amount they feel they are able to pay without inconvenience to them. EMPLOYER, BUSINESS ASSOCIATES OR FRIENDS will not know of any business dealings with us. Railroad, bank or any person holding a salaried position can depend on us for CONFIDENTIAL TREATMENT and LOWEST RATES.
2 To 10 per cent. lower than
RATES QUOTED BY OTHERS.
We also loan any amount on
DIAMONDS—FURNITURE—DIAMONDS.
DIAMONDS—FURNITURE—DIAMONDS.
1 TO 5 PER CENT.
Diamonds and Jewelry kept in
Bank safe-deposit vaults.
Established Nine Years. Bank References.
KUSEL, 114-115 STIMSON BLDG., THIRD AND SPRING. F2208, Broadway 3225.

TO LOAN—MONEY AT CURRENT RATES, any amount, city or country, 30 days to 3 years. STRAIGHT OR YEAR BUILDING LOANS A SPECIALTY. CHANDLER, GORE & CO., 502-4-5 Bradbury Bldg. F7121; Main 2715.

TO LOAN—

$1000	$1500	$2000
$2500	$3000	$3500
$4750	$4250	$5000
$6000	$8000	$9350
$12,500	$15,000	$20,000

MR. WELLS, 404-5 Union Trust Bldg. F8427.

MONEY TO LOAN
$29,000—$29,000—$29,000.
On Wednesday, March 1st, we shall have paid in $29,000, which we are instructed to place at once in sums from $10,000 to $30,000 on ranch or city property, at seven per cent., quick action.
CHAS. T. HUBBARD COMPANY,
734 Security Bldg., 5th and Spring.
Members L. A. Realty Board.
Established 1896.

MONEY TO LOAN—
We have money to loan in sums of from $500 to $50,000 at current rates, on first mortgage, at a fair valuation of your property.
We make no charge for appraisement or drawing of papers.
CHAS. T. HUBBARD COMPANY,
734 Security Bldg., 5th and Spring.
Members L. A. Realty Board.
Established 1896.

MONEY TO LOAN—
We have been established in business 24 years in Los Angeles, and have money of many clients to place on good first mortgages. We can save borrowers time and trouble.
EDWARD D. SILENT & COMPANY,
Both Phones. 403 S. Hill st.
L. F. DOOLITTLE,
Manager Loan Department.

TO LOAN—QUICK LOANS ON
furniture, pianos, horses, wagons and live stock. Lowest rates of interest. Strictly confidential.
FIDELITY LOAN CO.,
529 Mason Bldg.,
Cor. Fourth and Broadway.
Phone F7466. Broadway 5171.

$500,000 TO LOAN ON CHATTELS—
WATSON'S QUICK LOANS.
Generous loans on furniture, pianos, live stock, diamonds, real estate contracts, personal property; easy terms; confidential.
Phone A2756. WATSON. Main 4372.
704 Equitable Bank Bldg. First and Spring.

MONEY TO LOAN—
BUILDING LOANS.
MR. KOB.
408 UNION TRUST BLDG.
F5380; BDWAY 1734.

I HAVE $6000 TO LOAN, 3 TO 5 YEARS, AT 7 per cent., private money of a friend. Must be gilt edge real estate and worth at least double the loan, owners only, state location of property. 2 per cent. commission charged. Address T, box 270, TIMES BRANCH OFFICE.

MONEY TO LOAN—
We have money on hand in sums of $10000 to $2000, to loan on good Los Angeles real estate security.
DAVID BARRY & CO.,
715-719 Union Trust Bldg.
Ask for Mr. McGregor or Mgr. Loan Dept.

CARLY CLOSING FOR SUNDAY ONLY. IT ...as been found imperative, owing to volume ...f classified advertising, to close this classifi... ...cation at 5 p.m. Saturday for Sunday only. ...Patrons will confer a favor by handing in ...arly copy.

MONEY TO LOAN—SUMS TO SUIT.
City or country, current rates.
Quick action. See us for results.
MENNELL & HANCOCK.
913 Wright & Callender Bldg.
Bdwy. 1789.

PRIVATE MONEY, 6 AND 7 PER CENT. NO DELAY. ON CITY OR COUNTRY PROPERTY. STRAIGHT BUILDING LOANS. LOCKHART & SON, 601 H. W. HELLMAN BLDG. MAIN 1410, A7352.

MONEY CONFIDENTIALLY LOANED TO employees. Loans may be paid in installments of 50 cents or more per week, or $2 or more per month. PEOPLE'S LOAN COMPANY, 636 Citizens' Bank Bldg. Third and Main.

MONEY LOANED SALARIED PEOPLE, women keeping house and others without security; easiest payments; offices in 46 principal cities. Save yourself money by getting my terms first. D. H. TOLMAN, 430 Mason Bldg., Broadway and Fourth.

MONEY TO LOAN—$2000,
$3000,
$12,000—will split.
S. R. EARNEST & CO., MORTGAGE BROKERS,
311 H. W. Lellman Bldg. A8787, Main 8555.

THE SQUARE DEAL LOAN OFFICE LOANS more money and charges less interest than any other office, on diamonds, watches, guns, pistols and cameras; old gold and silver bought. 228 S. MAIN ST., one door south of Albert Cohn's grocery.

$500,000 TO LOAN ON REAL ESTATE. Quick loans. Any amount. Lowest rates. No charge for papers. Prompt appraisement. Building loans a specialty.
Phone A2756. WATSON, Main 4372.
704 Equitable Bank Bldg., First and Spring.

MONEY TO LOAN ON REAL ESTATE
Real Estate Loan Dept.
OIL AND METALS BANK AND TRUST CO.,
311 W. Third st. Main 525, 10625.

$50,000 TO LOAN ON IMPROVED CITY real estate, amounts to suit, prevailing interest rates. Address J. B. BROWN, with METZLER INV. CO., 402 Stimson Blk. A1645. Main 3865.

MONEY LOANED ON DIAMONDS, WATCHES, jewelry. We loan you more money, less interest, hold your goods longer than any one. Tickets issued. LEE BROS., 508 S. Main st.

MONEY LOANED ON REAL ESTATE mortgage security; contracts for sale of real estate; mortgages and trust deeds purchased. CHARLES LANTZ, Attorney, 406 Bullard Blk.

TO LOAN—WE HAVE MONEY TO LOAN IN sums to suit, at 6 and 7 per cent. net.
E. B. VAN HORNE & CO.,
A3149. Main 952. 504-5 Grant Bldg.

MONEY—SMALL OR LARGE ACCOMMOdation loans on mortgages or trust deeds at reasonable interest. I don't want 5 or 10 per cent. a month. J. A. CALDWELL, 301 H. W. Hellman Bldg.

$5,000 FOR THREE YEARS, 7 PER CENT. City improved preferred, $1200 for three years. Will lend on good country place. Phone WEST 723 before 1 p.m.

I HAVE PLENTY OF MONEY TO LOAN ON real estate security in amounts from $1000 to $5000. W. E. SCARBOROUGH, 306 Security Bldg.

TO LOAN—I HAVE $12,000 TO LOAN ON A highly improved ranch, having plenty of water, Alfalfa ranch preferred. C. C. HOLLINS, 729 Story Bldg. F3369; Main 7134.

MONEY TO LOAN—WITHOUT COMMISSION. $2000, $2500, $3000, $1200, 7 per cent. Private. Address F, box 119, TIMES OFFICE.

TO LOAN—PRIVATE MONEY—$40000—$8000 $5,000—$20,000. BRADSHAW, 316 Merchants' Trust Bldg. A1117.

WE WILL FURNISH CASH FOR YOUR piano; you pay us at your own terms; the best chance for you to secure ready cash. ... 244 S. BROADWAY.

TO LOAN—PLENTY OF 6 AND 7-PER-CENT. money to loan on real estate. If you want a quick loan, see ELISHA ELDRED & CO., 321-22 Central Bldg. F5603, M. 6759.

$5,000 TO LOAN—A FEW THOUSAND DOLLARS to good real estate, 3 months to 3 years; principals only. J. A. CALDWELL, 301 H. W. Hellman Bldg.

LOANS TO SALARIED PEOPLE. NO INdorser or security needed. BROADWAY LOAN COMPANY, 404-405 Bradbury Bldg., Third and Broadway.

MONEY LOANED SALARIED PEOPLE; NO red tape; without security; confidential. WEST COAST EXCHANGE, 419 Henne Bldg.

$50 TO LOAN — MONEY, ANY AMOUNT, CITY or country, current rates. ... BROS., 227 Story Bldg. Main 9354, F2121.

MONEY TO LOAN IN SUMS TO SUIT, 7 AND 8 per cent., on real estate. JOS. FILOL, 204 International Bank Bldg. F4064.

...W. POINDEXTER, 439 WILCOX ... Bldg. Loans on real estate, stocks and ...onds. Building loans a specialty.

...LOAN—BY PRIVATE PARTY, $10,000 ...

MONEY TO LOAN—
In Sums to Suit.

$50,000—

3 YEARS—7 PER CENT.

on close-in improved city property. Semi-business property, apartments or hotel considered.

$40,000—

3 YEARS—6 PER CENT.

on business property located between 1st and 9th streets, Main and Hill streets.

$20000—

3 YEARS—7 PER CENT.

on improved property, Westlake or Wilshire district.
Apply to Loan Department.

R. A. ROWAN & COMPANY,
200 H. W. Hellman Bldg

CENTRAL LOAN CO.,
434 Byrne Bldg., 253 S. Broadway.
MONEY TO LOAN
ON FURNITURE, PIANOS, WAGONS, LIVE STOCK, etc., without removing them from your possession. Our rates are positively the lowest in the city for this class of loans and there are no additional charges of any kind. Arrangements can be made to pay in small weekly or monthly installments to suit the borrower. All transactions are strictly confidential and no inquiries are made of your neighbor or employer. Additional time is granted in case of sickness or misfortune. Your circumstances taken into consideration at all times. If you owe any furniture, piano, house or other loan company, we will pay them for you and advance additional money. Don't hesitate to call on us for further information. Office hours, 8 a.m. to 6 p.m.
CENTRAL LOAN CO.,
434 Byrne Bldg., 253 S. Broadway.
Phones—F6512, Main 4018.

$1,000,000 TO LOAN ON REAL ESTATE.
4 to 5 per cent., best business property.
5 to 6 per cent., outside business property.
6 to 7 per cent., best residence property.
7 to 8 per cent., outside residence property.
No delays; no red tape; any sum desired. Large and small city loans a specialty.
Ranch loans solicited.
For mortgages and deeds of trust.
Bank stocks bought.
WE MAKE STRAIGHT BUILDING LOANS
5 to 6 per cent. on A-1 business property;
6 to 7 per cent. on good business property;
8 per cent. on 2nd grade residence property.
References — Title Insurance & Trust Co., Title Guarantee & Trust Co., Los Angeles Abstract & Trust Co., First National Bank, Citizens National Bank.
MATTHEWS & MATTHEWS,
The Leading Mortgage Brokers.
329 Douglas Bldg., cor. Third and Spring.

TIMES READERS, TAKE NOTICE!
Money Loaned on Furniture and Pianos without removal. Also money on Diamonds, Automobiles and warehouse receipts. Money the same day. Pay whenever convenient. Reducing interest accordingly. Suitable terms arranged with manager personally, whereby liberal concessions can be made to meet your requirements. Regarding interest, this is the only company where you receive the full amount of note signed, at a very reasonable rate. The above facts can be appreciated upon calling. AMERICAN LOAN CO., 501 Johnson Bldg., Fourth, Broadway. 12277, Main 4578. All matters strictly confidential. Established 1903.

PRIVATE LOANS QUICKLY MADE ON FURNITURE, PIANOS, STORAGE RECEIPTS, LIVE STOCK, DIAMONDS, ETC., AT THE FOLLOWING LOW RATES:
UP TO $25 PAY US $1.00.
ON $50 PAY US $1.75.
ON $100 PAY US $2.95.
THESE PAYMENTS INCLUDE ALL CHARGES, PRINCIPAL AND INTEREST. OTHER AMOUNTS IN PROPORTION. FOR A SQUARE DEAL SEE THE OLD RELIABLE
GERMAN-AMERICAN LOAN CO.,
426 S. Spring st.
Suite 701-702 Phone F7153.
Delta Bldg. Main 6257.

$1,500,000 TO LOAN—
ON CLOSE-IN INSIDE BUSINESS PROPERTY.
CHOICE RESIDENCE PROPERTY.
FARM LANDS.
BUILDING LOANS A SPECIALTY.
LOWEST RATES.
APPLY TO R. G. LUNT,
ESTABLISHED 1886.
ROOM 308, SECURITY BLDG., FIFTH AND SPRING STS.

QUICK LOANS ON FURNITURE, PIANOS and other personal property; no publicity, goods remain in your possession; money ready same day; LOWEST rates in city; all the time you want or can be repaid as convenient, reducing interest accordingly; also short loans on real estate, first or second mortgage; money same DAY; no brokerage fee; it pays deal with a reliable firm; 20 years established. CLARK & CO., 201 Security Bldg., 510 Spring st. Phone F7151; Main 6462.

TO LOAN—MONEY—
$200 TO $100,000,
ON CITY OR COUNTRY PROPERTY.
VACANT OR IMPROVED
RESIDENCE LOANS WANTED.
RANCH LOANS SOLICITED.
MONEY ON HAND.
APPLY TO MR. KELLY, LOAN DEPT.,
ROBERT MARSH & CO.,
SECURITY BLDG., 140 WEST 5TH ST.
HOME 10175.

MONEY LOANED ON DIAMONDS, JEWELry, watches, typewriters, pianos, furniture, warehouse receipts, mortgages, real estate contracts, etc. Diamond loans our specialty. Loan our own money; do our own appraising; no delay; lowest rates; business confidential. Private rooms. Polite treatment. Bank references. Established 1903. We do the largest upstairs collateral loan business in city. H. T. REED & CO., 1st floor Reed Bldg., corner Fourth and Broadway. A1926.

GET OUR OFFER BEFORE SELLING—
First mortgages, second mortgages, trust deeds, contracts issued for the sale of real estate. We have our own funds and can make you a better offer than agents or brokers. We make loans secured by first and second mortgage on real estate, large or small amounts, long or short time, or payable monthly. NORRBE & CO., 302-304 American Bank Bldg., 2nd and Spring sts.

THIS IS OUR BUSINESSES.
SALARY LOANS, $10 to $100, advanced to honest employes. Without security. No indorser; no publicity; your friends, relatives or employer will never know.
ALL WE WANT IS YOUR PLAIN NOTE.
The STATE LOAN COMPANY, 610-611-612 Grosse Bldg., Sixth and Spring sts.

SALARY LOANS—SALARY LOANS—
SALARY LOANS—SALARY LOANS—
Just on your plain note.
No indorser, no security; cheapest rates; positively no one will know.
THE NATIONAL LOAN CO., 519-520 Bryson Block, Second and Spring sts.

MONEY LOANED ON FURNITURE, PIANOS, etc. No publicity or bother, quick action; lower rates than brokers. Private money. 201 SECURITY BLDG. Phone F7151. Main 6662.

TO LOAN—
C. S. PHILLIPS CO.
207-208 Lissner Bldg., 524 S. Spring st. Bdwy. 2962, Home A3017. Loans on city, 6 and 7 per cent.; country loans, 7 and 8 per cent. See us for a quick loan, any amount.

WE LOAN ON FURNITURE, PIANOS, DIAmonds, live stock, warehouse receipts, short loans on real estate; lowest rates; private money; repay us convenient; strictly confidential; money same day. MILLER, 444 Cit. Natl. Bank Bldg., 3d & Main, A6557. Main 7511

MONEY LOANED SALARIED PEOPLE without security, notes bought; loans on listed stocks, bonds and mortgages; also on CERTIFICATES OF INDEPENDENT OIL PRODUCERS' AGENCY, TRADERS' EXCHANGE, 231 Bryson Bldg. 'Phones Main 4878, A8604.

$50 TO $250,000 TO LOAN ON REAL ESTATE and other good securities at current rates.
M'CONNELL & IRVINE,
Established 1886. 311-12 Douglas Bldg.

TO LOAN—$50 TO $1000, SHORT LOANS on real estate. Money same day. No brokerage fee. Low rates. CORLETE, 701 Security Bldg. F7151. Main 6662.

MONEY TO LOAN—BY PRIVATE PARTY; no commission. PHONE MAIN 2490 and call apartment 12.

PRIVATE MONEY; NO RED TAPE. ANY amount on good security. M. M. DAVISON & SON, 204-6 Wilcox Bldg.

POSITIVELY LOWEST RATE FOR CHATtel and salaried loans. W. J. RANKIN & CO., 204 H. W. Hellman Bldg. A1810. M. 6868.

SALARIED MEN AND WOMEN, ACCOMmodated without delay or publicity. SOUTHERN CREDIT CO., 411 O. T. Johnson Bldg.

FARNSWORTH BROS. MAKE LOANS ON real estate; building loans a specialty. 215 LISSNER BLDG.

$500 TO $10,000 TO LOAN. T. L. O'BRIEN CO., Jefferson and Main.

SALARY LOANS — LOWEST RATES, CONfidential. NEWTON, 708 O. ... Johnson Bldg.

MONEY LOANED, CONTRACTS AND MORTgages bought. A. M'CALL, 314 Bullard Blk.

MONEY WANTED—
On Real Estate and Collaterals.

WANTED—$5000 ON MODERN RESIDENCE, valued at $12,000. Rentals average $75 a month. The property is free and clear, located 3 blocks from Hotel Metropole. This ...

MONEY WANTED—
On Real Estate and Collaterals.

WANTED—MONEY ON FIRST MORTGAGES. $1000—3 years, 8 per cent. per annum net, secured by first mortgage on lot 40x52 feet on Belinda st., near Rowan ave., value $400; improved with new modern 4-room house, value $1600; total value, $2000. Bonus of $20 will be allowed to maker of this loan.
$1250—3 years, 8 per cent., on lot, 50-foot front, on E. Seventh st., between Spence st. and Lorena ave., Boyle Heights, just one block south of Stephenson ave., with new 5-room bungalow; value $2500.
$1250—3 years, 8 per cent. net, on lot 40x130, on Hotel st., near Pasadena ave., with fine new 5-room house; value $2500.
$1250—3 years, 8 per cent., on lot 40x138, on Lincoln ave., near Avenue 50, at end of York blvd. car line, and in vicinity of new Occidental College, in Highland Park; value $800; improved with 5-room modern bungalow with hardwood floors, built-in buffet and cement porch, value $1700; total value, $2500.
$1300—3 years, 8 per cent., on lot 40x128, on Arroyo Seco ave., two blocks east of Pasadena ave., value $1000; improved with 5-room modern bungalow, hardwood floors, built-in buffet and cement porch, value $1600; total value $2600.
$1250—3 years, 8 per cent., on lot on Sabina st., near Indiana ave., Boyle Heights, with 5-room bungalow; value $2750.
$1400—3 years, 8 per cent., on lot 40x128, on Arroyo Seco ave., near Avenue 63, value $1100; improved with 5-room modern bungalow, hardwood floors, built-in buffet and cement porch, value $1700; total value, $2800.
$1500—3 years, 8 per cent., on corner lot, 40x130, on corner Arroyo Seco ave. and Ave. 63; value $1250; improved with fine new modern bungalow of 5 rooms, hardwood floors, built-in buffet and fancy cobblestone porch, value $1750; total value $3000.
$1500—3 years, 8 per cent., on lot 45x130, on E. Fourth st., between Lorena ave. and Indiana st., improved with fine new bungalow, 5 rooms; value $3000.
$1500—3 years, 8 per cent., on lot 50x140, on Fairview st., near Louise st., Glendale, with a beautiful 5-room bungalow; value $3000.
$1600—3 years, 8 per cent., on lot 50x162 on W. 53rd place near Vermont ave., with new 6-room bungalow; value $3500.
$1600—3 years, 8 per cent., on lot 50x140, on Gardner st., between Prospect and Michigan, in Hollywood, value $1500; improved with fine new modern 5-room bungalow, value $1800; total value $3300.
$1600—3 years 7 per cent., on fine modern 5-room bungalow and lot, 40x130, on 55th st., just west of Vermont ave.; value $3500.
$1750—3 years, 7 per cent., on fine 6-room modern bungalow and lot, 40x130, on 55th st., just west of Vermont ave.; value $3500.
$1750—3 years, 8 per cent. on lot 50x140, on Gardner st., between Prospect and Michigan, in Hollywood, value $1500; improved with 5-room modern bungalow, strictly high grade in finish; value $2000; total value $3500.
$2000—3 years, 7 per cent. net, on 16-room flat building on Pecan st. near Salt Lake depot, just south of First st., renting for $50 per month; building less than a year old; value of security, $4500.
$2500—3 years, 8 per cent., on lot 50x136 on Golden Gate ave. north of Sunset blvd., with a magnificent bungalow, No. 1654 Golden Gate ave.; value $5300.
$2750—3 years, 7 per cent., on lot 40x136, on 41st Drive, just west of Figueroa st., value $1500, improved with 7-room modern residence, value $4000; total value $5500.
$3250—3 years, 7 per cent., on lot 80x200, on the northeast corner of Court and Metcalf sts., improved with four new flats, value $7500; rents $60 per month; this is a fine new place.
$5000—3 years, 7 per cent., on lot 84x240 on N. Marengo ave., near Orange Grove ave., Pasadena, Cal., with fine 9-room house; value $12,000. This is a prime loan.
$8120—3 years, 7 per cent. on trust deed on 27 acres sandy loam soil, 21 in alfalfa; pumping plant, between Burbank and Lankershim; value $17,500; note will also be indorsed by good business man; discount $111.50.
$9000—5 years, 7 per cent., lot 60x120, on southeast corner of 42nd Place and Moneta ave., with 2-story brick building of 5 stores and 5 flats; value $15,000.
References—Title Insurance & Trust Co., Title Guarantee & Trust Co., Los Angeles Abstract & Trust Co., First National Bank, Citizens National Bank, and thousands of satisfied clients. We guarantee satisfaction.
MATTHEWS & MATTHEWS,
The Leading Mortgage Brokers.
329 Douglas Bldg., cor. Third and Spring.

WANTED—MONEY—

$150,000;	$100,000	$75,000

These amounts are desired on best improved business property in the entire business section, being situated between Third and Sixth sts.

For full particulars apply to
LOAN DEPARTMENT,
R. A. ROWAN & COMPANY,
200 H. W. Hellman Bldg.

WANTED—MONEY. FIRST MORTGAGES.
JOSEPH REED CO.,
204-8 O. T. Johnson Bldg.
Phones 10723 or Broadway 5023.

$ 1,000—8 Per cent., Fedora, W. 10th cottage.
1,200—7½, Harvard at W. 16th st.
1,500—8, W. 36th Place, 6-room bungalow.
1,600—8, Stoll st., Highland Park, new bungalow.
1,800—7, W. 23rd near Hoover, cottage.
2,000—7, Normandie at W. 6th st.
2,100—8, Park View near W. 9th st.
2,200—7, Alexandria near 3rd, new bungalow.
2,250—7, W. 45th st., new 7 rooms.
2,400—8, Wisteria Drive, new 6 rooms.
2,500—7, near W. Pico, Arlington, new bung.
2,550—corner Beaudry ave., 82x135x84.
2,500—7, near Rampart, W. 2nd, new bung.
2,600—7, Hobart near Adams, 8 rooms.
2,500—8, Wilshire blvd., $5000 lot.

WANTED — MONEY ON REAL ESTATE—Your own selection without expense from the many choice applications for money which naturally seek a responsible institution.
Real Estate Loan Department,
OIL AND METALS BANK AND TRUST CO.,
311 W. Third st. Main 525, 10625.

WANTED—MONEY.
If you have money to loan and are looking for good first mortgage security, SEE US. We can furnish you with first-class loans at all times and we never submit to you an application that we have not first investigated ourselves.
CHAS. T. HUBBARD COMPANY,
Both Phones. 734 Security Bldg.
Established 1896. Member L.A.R.E.

WANTED—WE OFFER FOR SALE FIRST MORTGAGES TO YIELD 8 PER CENT. INTEREST AND SECURED BY IMPROVED REAL ESTATE IN DESIRABLE LOCATIONS. Absolute security and a ready convertibility into cash have earned for our mortgages the confidence of conservative lenders.
SECURITY MORTGAGE CO.
731 Con. Realty Bldg., 6th and Hill sts.

WANTED — SEVERAL SUMS, RANGING from $1250 to $5000, at 7. On city properties, improved with new houses. We guarantee that no loan is in excess of 50 per cent. of actual value. We do a mortgage business exclusively. CHANDLER, GORE & CO., 502-4-5 Bradbury Bldg. F7121, Main 2715.

WANTED—
$5000 on improved, patented ranch of 160 acres, Brawley, Cal., 9 per cent. Mr. WELLS, Agt., 404-5 Union Trust Bldg. F8427.

WANT TO BORROW $2000 FOR THREE years at 7 per cent. on business property on 32nd and So. Main sts; worth $4500 actual cost. For information address N, box 161, TIMES OFFICE.

WANTED—$7000, 3 YEARS, 7 PER CENT. on 20 acres of 14-year-old oranges; good water right; 6-room bungalow; crop on trees; 4000 boxes; 20 minutes from Los Angeles; value $22,000. S. R. EARNEST & CO., 831 H. W. Hellman. A8787; Main 8555.

WANTED—$19,000, 3 YEARS, 8 PER CENT., on fine country property, worth $50,000; a gilt-edged loan; party needs money for deal at once and will give reasonable bonus for quick loan. PHONE F6332, 1109 Union Trust Bldg.

EARLY CLOSING FOR SUNDAY ONLY. IT has been found imperative, owing to volume of classified advertising, to close this classification at 5 p.m. Saturday for Sunday only. Patrons will confer a favor by handing in early copy.

WANTED—$2000, 8 PER CENT., 3 YEARS, ON 20 acres with water, actual value $5000. H. A. FREED, owner, 1420 Vine st., Glendale. Both Phones.

WANTED—LADY WISHES PRIVATE LOAN of $300; good security; Christian Scientist preferred. Address N, box 172, TIMES OFFICE.

WANTED — $2100, 3 OR 5 YEARS, 7 PER cent., on large bungalow in Vermont Square. RALSTON VOLLMER, 1106 Story Bldg.

WANTED—LOAN OF $3650, VALUE $7800 ON handsome 8-room new residence. Lot 70x218, value, $7800. TEMPLE 597, 59647.

WANTED — FROM $1000 TO $15,000; A-1 SECurity, 7 per cent. and 8 per cent. F. G. WERED, 209 H. W. Hellman Bldg. F1709.

WANTED — $1250, 3 YEARS, ON NEW, modern bungalow, Highland Park way, gilt-edged security. Call SOUTH 5484.

WANTED—$10,000 ON NEW 16 APARTMENT flat building, lot $2x160, income 12 per cent. net, on $25,000. Owner, 41554.

WANTED—$1200 AT 10 PER CENT., 2 YEARS, on 5-room modern beach cottage. GEO. K. PALMER, 540 Byrne Bldg. F4229.

WANTED—$3000 OR MORE ON 10-ROOM house; fine residence district. Address N, ...

MONEY WANTED—
On Real Estate and Collaterals.

WANTED—LOAN OF $5000 FOR 3 YEARS at 7 per cent. on a 24-room apartment house in good location and paying $140 per month; must deal with private party. See W. THOMPSON, 403 Douglas Bldg. Phone A1075.

WANTED—
Want $7000 on high-class West Side property, 8 per cent. MR. WELLS, 404-5 Union Trust Bldg. F8427.

WANTED — $6500 ON TWO NINE-ROOM, new residences in best part of Hollywood, one block north of boulevard, $3250 each, 7 per cent., three years net. For particulars PHONE 71005.

WANTED—$2500 ON 10-ROOM CORNER residence; best district; Ocean Park. BLACKMORE, Merchants' Trust Bldg. A1167. Main 6826.

WANTED—$1500 ON FURNITURE AND LIbrary and equity in bungalow, security worth $6000. Address K, box 147, TIMES OFFICE.

WANTED—TO BORROW $200 TO $500 AT 8 per cent.; $1200 or $1800 at 7. A-1 securities. MILLER, Room 611, 430 S. Broadway.

WANTED — $1600, 3 OR 5 YEARS, 7 PER cent., one-story bungalow, 47th st., between Vermont Square and College Tract. RALSTON VOLLMER, 1106 Story Bldg.

WANTED—$15,000 FOR 5½ PER CENT. FOR 3 years, on good gilt-edge improved property, close in; will pay 1 per cent. commission. Address L, box 180, TIMES OFFICE.

WANTED—$3750, 7 PER CENT., THREE years, on handsome Wilshire home. This is gilt-edged. See MR. BRIGGS, Wright & Callender Co. Phones 10745 and Main 3046.

WANTED—FOR SALE—A $450 NOTE, PAYing 3½ per cent. a month and secured by trust deed on $800 lot. See PAYNE, 610½ S. Broadway.

WANTED—LOAN OF $2600 ON LOVELY new bungalow, value $5400. TEMPL

All Sorts.

BARGAINS.

AUCTION AUCTION.

CENTRAL AVE

RAIN OR SHINE.

AUCTION. AUCTION.

BUGGIES, WAGONS, HARNESS.

EASTERN MOTOR CAR CO.,

LOST, FOUND, STRAYED—
and Stolen.

MUSICAL INSTRUMENTS—
For Sale, Exchange or Wanted.

GOVERNMENT LANDS—
And Land Script.

Melodramatic.

NEGRO PROBLEM AT AUDITORIUM.

"THE NIGGER" AN UNPLEASANT BUT POWERFUL PLAY.

Edward Sheldon's Melodrama Dealing With Race Question Well Presented—A Vital Problem Handled With Effective Bravado. Florence Roberts Disappointing.

BY WILLARD H. WRIGHT.

At the Auditorium last night was seen "The Nigger," that startling and thrilling melodrama of the race problem which Edward Sheldon, the author of "Salvation Nell," produced at the New Theater (New York) in December 1909.

It is easy to see why the play was so successful, for few such astonishing productions have been seen of late on the metropolitan boards.

The central theme is the same as that of Thomas Dixon's "The Clansman," and Alfred Allen's "The Master Power;" but it is a far finer piece of work than either of these plays. It is executed with more bravado, more intensity of emotion, and with a much subtler (and more excruciating) psychology. The triteness and the unpleasantness of its theme both work against it, and the play will no doubt offend. It may even make one shudder. But one cannot deny its power. It is tremendously effective, and the impression it leaves is one which could only be brought about by a potent and daring dramatic technique.

The three acts are all strongly conceived and carefully built to obtain a maximum of effect. The first scene is at the home of Philip Morrow, county Sheriff and nominee for Governor for the anti-prohibition interests. A negro has committed the usual crime, and the poor fellow, hounded by the dogs and a mob of lynchers, throws himself at Morrow's feet and begs protection. The young Sheriff tries to save him. He attempts to get the negro to the jail in the custody of a deputy. There is silence a moment . . . Then from a distance, dying down and lost amid a far-away roar of voices and savage cheers, comes a long scream of agony and terror. The mob has got its man.

"After all, dear, he's only a nigger," says Georgiana to Morrow as the curtain falls.

How is that for sensational theatricalism?

But that is not all. In the next act we learn that Morrow—now Governor—has negroid blood, due to an unfastidious grandfather, who did not draw the amorous color-line as tightly as he should have done. There is a prohibition bill up that needs the Governor's signature. But the anti-prohibition interests have become cognizant of Morrow's tan corpuscles, and threaten to expose him unless he goes "wet." Then follows a scene that makes the last act of "Ghosts" seem like a pink tea given by young seminary females. Morrow tells his sweetheart of his chocolate taint. She, rightly enough, is repulsed. She shrinks away in disgust. But Morrow grabs her, pinions her arms behind her, and proceeds to kiss her madly. She screams and flees from him in a paroxysm of nervous horror.

In the last act, Georgie returns to him, and tells him after reflecting she is willing to waive the color line. She will marry him anyway, in spite of his grandfather's indiscretions! But this time Morrow is the one to draw the color line. No, he will not marry her. He will devote his life to his own race. And, as he steps out on the balcony to announce his negro blood to the waiting populace, the curtain goes down.

A grim, tragic, powerful melodrama, indeed—unpleasant, and, in places, perhaps, brutal and unsavory. But the theatrical appeal is there. And its very effectiveness overcomes its inconsistencies and weaknesses.

In the part of Georgiana Byrd, I couldn't see Florence Roberts. Her acting, stripped of its former whining emotionalism, is merely inane. As an ingenue, cutely blowing kisses from the palm of her hands to her lover, she is not a winsome success. In the second act where there is a demand for more serious acting she simply beats the table hysterically and turns herself into a sub-Potomac Zaza. Only at the end does she display a sign of the loving naive sweetness of the southern girl.

Thurlow Bergen in the title role made a rather effeminate and unconvincing start; allowed an obtruding staginess to masquerade as horror later on; but got a surprising amount of intellectual emotion out of his lines in the last scene. His suppressed idealism at the end was very fine.

George Barbier, as the prosperous distiller, did the most effective and consistent acting in the cast. He gave a good account of himself every minute he was on the stage.

The rest of the company, while in no sense remarkable, did passable work. The sets were all in good taste.

BLIND WITH THEIR PRAYERS.

Pittsburgh Young Woman in Trance Fails to See as Predicted by Religious Cult.

[BY DIRECT WIRE TO THE TIMES.]

PITTSBURGH (Pa.) Jan. 30.—[Exclusive Dispatch.] The miracle confidently expected by the religiously-ecstatic people at the bedside of Margaret Shipley, the blind girl, who has been for eight days in a trance, is still delayed. The girl has been lying in a narrow white cot in a bedchamber whose entire coloring is a spectral white.

Tonight at 6 o'clock the prediction was that God would surely perform a miracle; that the young woman, who has been blind since birth, through all her twenty-two years of life, would arise from the white cot with her sight completely restored.

But tonight when the hour predicted for the happening of the miracle had arrived, with the chant of prayer of her bedside watcher arising to the strident tones of hysteria, the girl did not open seeing eyes upon the world. At the hour she did arise and move slowly several paces across the room and seat herself in an arm chair. But it was not afterward claimed that she had been able to see.

At 6 o'clock everybody save her immediate attendants were barred from the house. The only word sent out was that the Shipley girl had whispered that the miracle was delayed for another day. At dawn tomorrow, she said, she would surely see.

FINDS PEPER IS CRAZY.

St. Louis Court Decides Millionaire Tobacco Magnate Has Mental Derangement After Hearing Witnesses.

[BY DIRECT WIRE TO THE TIMES.]

ST. LOUIS, Jan. 30.—[Exclusive Dispatch.] The court today adjudged Adolphus Peper insane. Mrs. Adolphus Peper testified in the inquest as to the sanity of her husband, who is a member of a multi-millionaire tobacco family of St. Louis, that there was a pianola, harmonica, triangle and drum in the house and that [illegible]

phone and have them listen to the music.

Mrs. Peper explained that her husband had bought the drum one time when he was drinking and that he seldom was musically inclined, unless he was "full" as she expressed it.

Dr. Frank R. Fry, an alienist, testified he believed Peper is of unsound mind.

Dayton M. Numbers, an automobile repairer at No. 4415 Natural Bridge road, testified that he though Peper was all right.

"But," said Numbers, " he was the closest man in money transaction I ever saw. He would bite a nickel in two. At the shop he was called 'grouchy' because he would bring a part of his machine and have it mended and then carry it back home and adjust it himself."

When a ten minute recess was taken, Peper and his wife stepped out into the corridor. He lighted a cigar and smoked it until time for the hearing to be resumed. Then he knocked the fire from the cigar and put the stub back in his pocket. The fire was scattered over the floor and Peper danced about trying to extinguish it with his foot.

MAY EXEMPT PRESIDENT.

Maryland Commissioner Receives Mr. Taft's Requests for Auto Licenses, But Fees Are Missing.

[BY DIRECT WIRE TO THE TIMES.]

BALTIMORE (Md.) Jan. 30.—[Exclusive Dispatch.] John E. George, State Motor Vehicle Commissioner, refused to give President Taft of Ohio credit for $42.

"He's President, I know," said Mr. George today, "but all automobiles look alike to me. The law exempts vehicles owned by the State, but nothing is said about the United States."

President Taft, through his Secretary, Charles D. Norton, had sent to Commissioner George an application for the licensing of four motor cars and three chauffeurs, but inclosed no remittance. Atty.-Gen. Strauss is studying the law to find a way by which automobile licenses may be given the President.

HORSEWHIPS MAN IN ROOM.

Seattle Woman Thrashes Alaskan Bank Cashier Who She Says Persecutes Her Sister.

[BY DIRECT WIRE TO THE TIMES.]

SEATTLE (Wash.) Jan. 30.—[Exclusive Dispatch.] Mrs. Belinda A. Carbonneau, a comely young woman who looks anything but a man handler, today admitted that she administered a severe thrashing to A. F. Ruser, cashier of the Nome City Bank of Nome City, Alaska, in a room in the Archibald Hotel yesterday evening.

Mrs. Carbonneau is at the New Washington Hotel. She said she gave Ruser a horsewhipping because of his "persecution" of her sister, Miss Margaret Mulrooney of North Yakima.

Ruser came to Seattle to prosecute a suit against Miss Mulrooney, instituted by the bank to recover $10,000, the bank alleging that Miss Mulrooney embezzled the money when she was cashier of the institution. Ruser is her successor as cashier.

Mrs. Carbonneau admits that she lured Ruser to a room in the hotel and plied the lash. Ruser complained to the police and declared that Mrs. Carbonneau was aided by two men who held him while she lashed him. The woman has not been arrested.

ARCHBISHOP CLINGS TO LIFE.

Distinguished Prelate's Relatives Gather at Bedside as He Grows Hourly Weaker.

[ASSOCIATED PRESS NIGHT REPORT.]

PHILADELPHIA, Jan. 30.—The condition of Archbishop Ryan, head of the Catholic church in Pennsylvania, who is ill from a general breakdown, remains serious. His heart is weak and he is suffering from sinking spells which cause great alarm.

The physicians at 11:15 said: "The archbishop had a bad night, but is a little better this morning."

The relatives of Archbishop Ryan were called to his bedside today.

At midnight Dr. Place, the archbishop's physician, said that while the patient was slightly weaker, he did not fear any immediate unfavorable change.

DENIES "CORNERING" MARKET.

"Potato King of California Explains Shortage as Due to Untoward Conditions Last Spring.

[BY DIRECT WIRE TO THE TIMES.]

SAN FRANCISCO, Jan. 30.—[Exclusive Dispatch.] George Shima, a Japanese, whose extensive operations in raising potatoes in the Delta lands of the Sacramento have won him the title of the "Potato King of California," denies he has cornered the potato market this year, or that his operations have caused the present high prices.

"It was published I had 900,000 sacks on December 1. That was not so. At that time I had only 90,000, and since then I have sold in Los Angeles and San Francisco 40,000 sacks. With what I have to exchange for seed, I now have only 25,000 sacks to sell.

"The cause of the high price of potatoes this year is frost of last spring. In 1909 the crop was big, and many thousand sacks were thrown away. The acreage in 1910 was just as great, and the price might have been as low now, if it had not been for the frost, and the fact that the crop in Idaho, Utah and Colorado was abnormal."

Shima says his company planted 4000 acres in Contra Costa county last year and raised 1,900,000 sacks. Shima says he leases nearly all his lands, makes the owners pump out the stagnant water and then irrigates his crop.

LITTLE CHANGE IN MONTANA.

Deadlock Over United States Senatorship Continues With One Vote More for Walsh.

[ASSOCIATED PRESS NIGHT REPORT.]

HELENA (Mont.) Jan. 30.—The seventeenth joint ballot for the United States Senatorship resulted today in almost the same alignment as has been shown for the past three days. The vote of T. J. Walsh showed a gain of one over Saturday, in consequence of the return of a member who had spent the week-end at home.

The result of today's balloting was: Carter (Rep.) 32; Walsh (Dem.) 25; Conrad (Dem.) 18; scattering, 11; necessary to choice, 44.

FEEL OUT MR. TAFT.

WASHINGTON, Jan. 30.—Doubt as to whether President Taft would veto a general pension bill complicated the situation in the Senate Committee on Pensions when this proposed legislation was considered. There are two measures before the committee, the Sulloway bill, which passed the House and which would add about $45,000,000 annually to the pension rolls, and the McCumber bill, which would add about $15,000,000. One of these measures may be reported out of committee next week. Half a dozen speakers favored the Sulloway bill as the only one that would be generally acceptable to the old soldiers. Some Senators went so far as to intimate that they "had inside knowledge that the bill would be vetoed."

Architects, Attention.

OHIO VALLEY FACES FLO

Melting Snows Send Mon River Out of Banks, Heav Swell Streams.

[ASSOCIATED PRESS NIGHT RE

PITTSBURGH, Jan. 30.—T Ohio Valley will experience a unusual height is becoming more definite, the water of the gahela River being supported b coming out of the Alleghany

Heavy rains for forty-eight h the generally high temperature last week have caused the r portant tributaries of the put out much more water t anticipated.

Fortcaster Pennywitt has a warning that the water w twenty-nine feet. This means the lowlands will be submer mills and factories stopped.

CALMS FIVE WITH CONTRO

Chicago Street Car Conducto Three Attacking Toughs to and Puts Two to Flight.

[BY DIRECT WIRE TO THE T

CHICAGO, Jan. 30.—[Exclus patch.] When one man was a Forty-third-street car for fa pay his fare at 3 o'clock this m five men attempted to whip Mahoney, the conductor. calmed them with the control sent three of them to a hosp the other two are expected t the same place as soon as th find them. Mahoney was not

Policemen McCarthy, Bey O'Neil were a block away wh heard what they thought was a a bomb, or explosion. They ran t third street and on the paveme South State street they foun men senseless from cuts, bruis tusions and other evidences of Two others, also badly hurt, able to run, were vanishing a corner.

GET AGED MAN WITH DOP

Federal Agents Believe Ar Trusted Employee Will Bre Opium Smuggling.

[BY DIRECT WIRE TO THE T

SAN FRANCISCO, Jan. 30.— sive Dispatch.] W. J. Fitzger years old, for more than a s years night watchman of the Mail dock, was arrested today toms authorities, who are now dent that the mystery envelop smuggling of more than $50,000 of contraband opium into th in the past two weeks has been

Fitzgerald brought his lunch day in a big satchel but he was an employee and so much trust no one examined his satchel w left at night. For the last few however, he has been watched day a Chinese was seen to hand to him. When he left the pie his bag he was stopped and $600 of opium was found in his grip

The aged prisoner wept bitter begged for mercy. He promise Blinn to divulge all he knew co ing leaders in the opium tra this city. He was taken back t pon Maru, where he identified Chinamen implicated in recent gling plots.

Four thousand dollars worth contraband opium was seized o American steamer Pleides at today. Forty-five tins were under the bilges in the engine and forty more were concealed the flooring of the coal bunker

DAVIS ROASTS DEPEW.

Senator from Arkansas, Sub New York Member He Should at Old World Courts.

[ASSOCIATED PRESS NIGHT REPO

WASHINGTON, Jan. 30.—Sen courtesy received a shock today hands of Senator Jefferson Da Arkansas, in the course of his a advocating the election of Senat direct vote of the people.

Making direct allusion to Se Depew, who is opposed to that m of choosing members of the house of Congress, he said:

"The senior Senator from New need not fret himself about the n of the South or their possible di chisement, but, rather may he, his term shall have expired, h himself to the courts of the Old W there to bask in the sunshine smiles of the crowned heads and down in humble obeisance a shrine of royalty. This will be ting close to the career of the Senator from New York."

Mr. Davis incidentally arra former President Roosevelt as "having undying thirst for po He said the people would not be bugged and said this fact was a in the last election.

Mr. Davis incidentally discusses case of Senator Lorimer, urging the "Senate should purge itself o name."

CHARGES MATE IS BIGAMIST

Sacramento Woman Who Seek vorce Alleges Husband Was Ma When He Wed Her.

[BY DIRECT WIRE TO THE TIME

REDDING, Jan. 30.—[Excl Dispatch.] When Henry V. Be married Miss Alma Pickens, in Co March 5, 1908, he committed big according to a complaint filed hes Mrs. Bennett No. 2, a Sacra woman who seeks an annulment o marital tie.

She avers that after their mar Bennett told her that he was ried to another woman and that wedding took place in Los Angele 1905. By communicating with County Clerk in Los Angeles it learned that a marriage license issued there August 12, 1905 to H V. Bennett and Belle Beamer. presumed that the wedding follow

Miss Pickens, now claiming to Mrs. Bennett No. 2, was until re ly a stenographer employed in ding.

THREE DIE IN SNOWSLIDE.

Six Laborers on Ice House Truckee Are Carried Off R Three Are Rescued.

[BY DIRECT WIRE TO THE TIMES

SACRAMENTO, Jan. 30.—[Exclu Dispatch.] Six men were caught snowslide at Prosser Creek, four m from Truckee, this morning. T were dug out dead, while the oth are injured and one may die.

The men were employees of Union Ice Company and were keep the tracks clear and shoveling sn from the roof of the Prosser Cr ice house. The ice house is built alo side a mountain.

While at work on the roof a sl carried the snow on the roof and workmen went down the embankme A. Bernia, R. Herrerra and R. Gar ros were buried deep in the sn These were dead when the rescui reached them. The other three w not buried so deep and were rescu alive after almost half an hour's wo A special train carrying doctors a nurses was sent out from Truckee.

Sunday—Early Closing for Classifie

In order to handle real estate classified advertising, increasing in volume beyond calculation, patrons will confer a favor by handing in copy for Sunday as early as possible. Closing hour will hereafter be

Cities and Towns of Los Angeles County.

NEWS REPORTS FROM CORRESPONDENTS OF THE TIMES.

Pasadena.

ACH CITY IS EADY TO HELP.

Advantages of Bridge ver the Arroyo Seco.

Financial But Political Help Is Wanted.

ty Will Be Asked to Stand Half the Cost.

(f The Times, 26 S. Raymond avenue.)
ADENA, Jan. 31.—Santa Monica xpressed a willingness to give assistance possible to Pasadena ing the proposed bridge over the Seco at the foot of West Colo- treet. W. F. Knight and A. J. neaus, president and secretary Board of Trade Bridge Committ- isited the Santa Monica Bay er of Commerce last night and efore that body the plans which own City has in mind for the

They fully explained the m- ce to that city and seaside re- giving to Pasadena every moral ance consistent because of the value the bridge will be in form- e connecting link between the nd west branches of the foothill ard now being built by the

a Monica was not asked for any ial assistance but the members Chamber of Commerce of that were asked to impress on the y Supervisor of that district the of the bridge to that community fter looking over the plans and ng to the arguments of the Pasa- representatives it was agreed to erything possible. The building proposed bridge means that a percentage of the travel from all e foothill cities from Pasadena o San Bernardino will use the oulevard through Pasadena, over idge on to Hollywood and Santa a. The new route will be many nearer than the route through Pasadena and Los Angeles, and s the travelers will be able to the conjestion and dust of the ngeles route.

east approach and east half of roposed bridge will be within the imits of Pasadena, while the west ach and west half will be in Los es country. Pasadena will agree, believed, to stand half of the ex- of the bridge which will cost be- $150,000 and $200,000, and it is d that the County Supervisors the other half. The Board of rvisors have an appointment to the site, Thursday of this week, mpany with the Board of Trade e Committee, and it is to be t that the Supervisors can be n the necessity for the bridge so bly that they will agree to bear of the burden.

Santa Monica people, as well as of Hollywood, Eagle Rock and dale, have been invited to be pres- Thursday and inspect the site for roposed bridge and to lend their uasive powers toward getting the rvisors to see the advantages of ridge.

WILL ASK BOND ISSUE.

the Supervisors will agree to build of the bridge, the Board of Trade get busy and urge the City Council ll a bond election to provide funds Pasadena's share of the structure. many months the bridge matter been before the people and it is ved there will be but little objec- to it. Outside of the water ques- it is conceded, to be the most im- ant matter now facing the city. use it will bring Pasadena in close imity with San Rafael district, e Rock and the San Fernando ley, which districts are now prac- ly shut off because of the almost assable road. Besides this, it will n that travelers from nearly all of northern half of the San Gabriel ey destined to the San Fernando ley and the seaside resorts will use new boulevard through Pasadena. yor Earley has signified his de- for a bond election for providing funds for the Arroyo Seco bridge, nelita and Monk's Hill—to make ly one bond issue for all the cts. Such a proposition will likely pposed by the Board of Trade, ch favors a separate bond issue. iew of the impending municipal tion, it is more than likely no bond ions will be called until after the tion, when the new Mayor will be d to put the plan through.

POLITICAL DOPE SCARCE.

olliticians of all kinds, classes and s are wondering "where they are

The expression is acknowledged be slightly faulty, grammatically king, but exceedingly appropriate. liam Thum has agreed to make the for Mayor, but has not announced platform so that everyone is still the dark. He was to have an- nced it yesterday, but stated last g urged to get in the race, but it likely take several days before is ready to give the waiting pub- an inkling of what he will do, if is elected Mayor of the city. very other bit of available timber is g urged to get in the race but it announced last night that not a le one can be induced to allow his e to be used. Dr. Schiffman has ed to friends that his 67 years gh too heavily on his head to bother h the job. R. J. Metcalf has passed that he cannot make up his mind t he wants it. W. F. Knight says re are too many knockers to suit , and that he is well enough satis- to let well enough alone. H. D. vis whispered to a few cronies nds last night that he is going make an extended trip to Japan as n as the tourist season, at home is r.

While the mayoralty proposition is statu quo the councilmanic is be- ning to bubble. Harley Newell will obably make the race to represent the st Ward. So far he has no opposi- n. W. T. Root, W. S. Harbert and illiam Esterbrook will be in the race the Fifth Ward. The vacancy for uncilman-at-large is still open with applicants to date. R. D. Davis, L. Metcalf, W. W. Ogier, W. H. bland, Robert Allen and Dr. George bott are all being mentioned.

JOHNNY STOLE A HAM.

"Johnny stole a ham," yelled some the clerks in the Hauser Packing mpany yesterday morning as he saw hn Fauer, one of the employees of e concern shouldering a big ham and art to make his getaway. He was opped before he got very far and arched to the police station, where he as brought before Justice McDonald. e pleaded guilty and will get his ing this morning. For some time

Miss Lucia Spearman,

Redondo girl who took muriatic acid thinking it an alcohol solution and her death followed.

locate the cause met with failure. Finally a trap was set, a trusted employe was hid in the plant and Johnny Fauer was caught.

A mass-meeting of citizens interested in allowing anyone who desires to do so to keep cows on his lot, will be held it a few days. Harley Newell, who has always been foremost in the interests of cows and chickens, is arranging for the meeting. It is proposed that a special election be called when the people will be given a chance to vote on the matter.

The annual meeting of the Pasadena Humane Society was held last night. The following directors were chosen to direct the affairs of the society for the next year: W. A. Breckenridge, Walker Jones, Dr. W. A. Cundy, Mrs. Robert L. Gifford, Dr. E. L. Conger, L. R. Macy and H. Waterman.

NEWS NOTES.

The members of the New York-avenue Card Club were delightfully entertained last night at the home of Mr. and Mrs. C. S. Milliken.

John Burroughs, the celebrated naturalist, with Mrs. Burruoghs, was delightfully entertained at the home of Francis Fisher Browne, No. 464 East Colorado street. Dr. and Mrs. Garrett Newkirk assisted in receiving. The guests included a large number of the literary men and women of Pasadena and surrounding country.

Miss Alice Earley pleasantly entertained her bridge club yesterday afternoon at her home, No. 165 South Marengo avenue.

One of the smartest receptions of the season was that given yesterday afternoon at the Hotel Green by Mrs. Artemus Lamb and Mrs. Helen D. Rockefeller. The guests included many of the prominent society women of the city as well as many of the winter visitors at the Green.

The annual business meeting of the stockholders of the Pasadean Lake Vineyard Land and Water Company was held yesterday afternoon when the following officers and directors were elected: C. M. Parker, president; G. A. Durrel, secretary; James Clarke, C. C. Brown, E. H. Royce, John Allen, F. D. Stevens, William R. Staats. The annual report of the secretary showed the company to be in a very prosperous condition with a big bank account, regardless of the dividend which was paid only a few months ago.

The fire department was called out last night to a small fire in the basement in the rear of the Snowball & Sullivan building on East Colorado street. The fire consisted of burning kindling which was extinguished before the arrival of the fire fighters.

See Phelps for fine wall paper.
Pictures framed at Wadsworth's.
Hotel Marengo, $12.50 up, per week.
Magnificent lot Navajo rugs just received. Wigwam, 61 N. Euclid.
Hotel Vista del Arroyo. New annex. Bungalows. Unexceptionable environment. Pasadena.

Whittier.

GAS EXPLOSION WRECKS HOME.

FIRE FOLLOWS AND HOUSE IS COMPLETELY DESTROYED.

Man and Wife Aroused at 4 o'Clock by Explosion and Are Only Able to Save One Trunk and Contents. New Hotel Is Planned by Denver Man With Money.

WHITTIER, Jan. 30.—A gas explosion at 4 o'clock this morning caused a fire which completely destroyed the home of Harry W. Walker, a driller employed by the Central Oil Company.

Mr. and Mrs. Walker were awakened by the explosion and the building was completely enveloped in flames so quickly that nothing could be saved of their household effects except one trunk, and its contents. In getting this out of the burning building Mr. Walker was badly burned about the face and hands and all of his hair was burned from his head. The explosion was caused by a leak in the pipe.

Whittier is to have a fine new hotel and it will be a class A concern in all particulars. H. Woodworth, a Denver financier, will back the project and the estimated cost of the building and grounds will be $150,000. Five acres of ground has been secured and options taken on adjacent tracts as it is the purpose of the promoters to have the building surrounded by a park laid out by one of the leading landscape artists of the country. It is announced that work on the new structure will be started some time during the month of February.

AVALON.

AVALON, Jan. 30.—Three silver buttons for catches of albacore were given today by the Tuna Club. Over forty fish were captured by the anglers. The successful participants were Dr. F. Kelly of Fort Wayne, Ind., weight of fish 40 pounds; William H. Robinson of Tampico, Fla., weight of fish, 35½ pounds and Mrs. Ida B. Stewart of Glen Head, L. I., weight of fish, 36 pounds. Other week end anglers have had exceptionally good luck with albacore despite the heavy rains which fell Saturday and Sunday.

If you have trouble in getting rid of your cold you may know that you are not treating it properly. There is no reason why a cold should hang on for weeks and it will not if you take

Redondo Beach.

DEADLY POISON CAUSES DEATH.

PRETTY AND POPULAR GIRL ENDS LIFE BY AN ACCIDENT.

She Drank Muriatic Acid Thinking It an Alcohol Solution, and Death Comes After Hours of Keenest Suffering—Remains Will Be Taken East for Interment.

REDONDO BEACH, Jan. 30.—Miss Lucia Spearman, ward and niece of J. M. Long, manager of the Pacific Light and Power plant of this city, died at the family residence corner of Emerald and Catalina avenues, at 2 o'clock this afternoon from the effects of a dose of muriatic acid accidentally self administered.

She had been ill for the past three months and on Sunday afternoon about 2:30 she left her work of preparing a composition on "cooking" for her school work, went across the hall to the medicine cabinet in the bathroom and under the impression that she was taking a dose of alcohol swallowed about half an ounce of muriatic acid which was in an unlabeled bottle and kept for use as a disinfectant. Everything possible was done to counteract the effect of the deadly drug but she grew steadily worse until death ended her suffering.

Miss Long, who was 17 years of age was a junior student in the Polytechnic High School of Los Angeles. She was a native of Newberry, S. C. Her father died seven years ago and upon the death of her mother in 1909, Lucia being a delicate girl came to make her home with her mother's brother, J. M. Long of Los Angeles, in the hope the change of climate would be beneficial. The Longs lived at 2821 North Griffin avenue, Los Angeles, until the first of November, when they came to Redondo it being the intention for Lucia to enter Redondo High School at the end of the year just closing.

The Long home here is one of the loveliest in the city and Lucia's place in it that of a dearly-beloved only daughter. So great being the affection entertained for her in the home that Mrs. Long is in a state of collapse from grief. She was popular with her school associates and lived a life of wonderful purity and sweetness.

Funeral arrangements are not complete, but it is decided that the body will be taken to Los Angeles and services conducted at the East Los Angeles Congregational Church, of which Sunday-school Lucia was a member. After this the remains may be sent to Newberry, S. C., for interment. Two brothers and two sisters are residents of that city, and another sister lives at Dallas, Tex.

COLLIDES WITH CAR.

Elmer Cones, an employee of the Edison Company of this city, narrowly escaped death at 7 o'clock a.m. today, when the motorcycle he was riding collided with a street car. Cones, who was riding to his work, was thrown about thirty feet. He received wounds on the scalp and face which required the services of a physician, and will, when healed, leave scars for life.

OFFER ACCEPTED.

Dr. Herron of the Herron Eucalyptus Company and N. W. Warman, an experienced steel man from the East, met with the Public Utilities Committee of the Chamber of Commerce today and agreed to accept the site for a steel plant recently tendered by the Chamber of Commerce and the contracts will be signed Tuesday morning. The tract offered and accepted lies just outside the city limits and contains five acres. The Inglewood line runs alongside the site. According to the promoters the work of construction will be started within a few weeks.

Long Beach.

MURDER CHARGE IS SUBSTITUTED.

WARD MUST DEFEND HIMSELF AGAINST ACCUSATION.

That Defendant Realizes His Serious Predicament Is Evidenced by His Retention of Additional Counsel—Bail of Five Thousand Not Furnished and He Goes to Jail.

LONG BEACH, Jan. 30.—A courtroom crowded with curious men and women, gathered this morning to hear the evidence which would either release George R. Ward of the charge of wilfuly killing his friend and benefactor, John Bowers, or else send him to jail to await still stronger evidence before a higher court, was emptied in short order this morning when Deputy Dist.-Atty. Veitch asked for a dismissal of the charge of manslaughter and at once had the defendant rearreated on a charge of murder. The preliminary was set forward to Wednesday morning and his bond raised to $5000, in default of which he was taken back to the County Jail.

That the defendant regards his case as a serious one is evidenced by the additional retention of Attorney F. A. Knight to assist Messrs. Clock and Harriman in the defense.

There were many women in the crowd this morning, most of them friends and acquaintances of Mrs. Bowers, widow of the dead man. She was not in court, but this was because she had been informed of the continuance. She came home yesterday from Redlands, where she has been the guest of her brother, X. Y. Bygott.

In dismissing the manslaughter charge and substituting the more serious one, District Deputy Veitch stated to the court that the evidence gathered by the police and detectives made it evident that the case was either a plain murder or nothing, and that the charge of manslaughter in any phase would not stick. The complainant is Thomas Bowers, the brother, whose son arrived yesterday from Topeka, Kan., to assist in the prosecution.

From St. Paul, Minn., comes the first accurate account of the dead man. His parents were among the first settlers of Rosetown, Minn., sixty-five years ago. Bowers was born forty-five years ago on the homestead, near Lake Bennett. He took up photography and left home in early manhood, opening studios at different times in London, Paris, Washington and Pretoria, South Africa, his studio in the latter place being wrecked during the Boer war. Several brothers and sisters reside in Minnesota at New Cacana.

TRESTLE COLLAPSED.

One hundred passengers on a crowded two-car train on the Pacific Electric branch between this city and Wilmington, had a close call from death Cerritos slough flats, west of town, collapsed just after the cars had passed over it at high speed. Had the train passed slowly over the structure a tragedy would have been certain. The last car over it was at midnight when it seemed to be firm, but the flood from the north, coming down during the night, weakened the supports. Another trestle further west appeared also weak and the car crew decided not to risk crossing. So the cars were held on a piece of solid ground between could be made. The passengers walked could be made. The passengers hoofed to Wilmington and San Pedro, most of them being workmen who live in Long Beach. A large force of section men were hurried to the scene and made temporary repairs by "tripping up" the trestle to allow cars to pass. Permanent repairs will be made at once.

SECURED REHEARING.

Mayor C. H. Windham returned last night from Washington where he was sent to assist Senator Flint in his plea for a rehearing of the Long Beach inner harbor recognition, before the Board of Engineers. He succeeded in securing a rehearing and on January 16 the claims of the harbor for government recognition were thoroughly gone over, and while no decision was made, the Mayor believes that the feasibility and practicability of the water way was finally recognized by the engineers and that the adverse decision will be recinded.

BOY DISAPPEARS.

Mrs. S. A. Anderson of Santa Ana this morning identified the suit case left unclaimed for a week in a local grocery store as belonging to her son, Paul Wayne Browne, who left home several days ago and has not been heard from. She asks the police to look for him. Brown is described as 19 years of age, six feet tall, smooth shaven and weighing about 160 pounds.

SECTION INUNDATED.

With the rush of storm water down the old channel of the San Gabriel, residents of the northwest section of the city find themselves in the same inundated condition they were last winter, and the necessity of a storm drain and the defining by dredging of the old channel more of a necessity than ever. Active preparations were begun last spring to avoid a repetition of the flood, but the storm district to be assessed after being defined was deemed too small and proceedings were annulled to be started anew. Then the rains ceased and the farmers became too intent on their crops and stock to pay any attention to the matter until a few months ago, and proceedings for the formation of a new district are now pending, but the flood paid no attention to paper plans but proceeded to seek the ocean. In consequence, today the northwest section is one vast muddy lake of water of varying depth and ranchers and property owners are growling at city and county authorities for their own short sightedness and negligence. R. Rasmussen, a rancher at the bridge near State street, was marooned on a small island all day until late this evening when neighbors secured boats and took the family off in safety. None of the children who go to the Burnett school were able to attend this morning, because of the flood. No serious damage has been caused by the water, except the inconvenience of property owners. An effort will be made to have the supervisors pay the scene a visit tomorrow before the waters begin to recede.

NEWS BRIEFS.

The new term of school opened today with an enrollment of 700 in the High School and new additions in the grammar school of more than the number graduated last week. Conditions in the Daisy school compelled a reassignment of several to the Pine-street building.

L. M. West, who was located today by the police at Fresno, is wanted here for passing several bogus checks on merchants. But West must first answer a charge of burglary at Fresno before the local officer can get hold of him. West is said to be the son of a prominent hotel man of Los Angeles.

The rain god very kindly consented today to check his tears pending the holding of the annual midwinter picnic of the Kansas Society, which was held in the sun parlor. About 1000 were present and enjoyed the day hugely. Twenty-five gallons of coffee were brewed for the dinner. Mayor Windham delivered the address of welcome, and addresses were made by Rev. Charles Wentworth, with music by a Long Beach quartette.

Burglars last night entered the furniture store of H. S. Callahan and raising the window in the warehouse, obtained entrance to the outfitting store of Andrew Hansen and looted the store of $125 worth of furnishings and a lonely 25-cent piece in the cash drawer, missing a roll of about $200, the receipts of Saturday night.

Eugene E. Tincher of the High School class of '09, now a student of Stanford University, is one of the three chosen by the university to represent that college in the seventeenth annual Carnot debate with the University of California.

Joseph Miller, aged 82, died last night at his home on Rhea street. He was a native of Tennessee and had lived seven years in Long Beach. He leaves two sons and four daughters.

August Kreutzer, aged 52 years, died last night at his home on Myrtle avenue. Mr. Kreutzer was a prominent rancher of Santa Ana, who came here a month ago for his health. He leaves a widow.

Abouth thirty Chinamen held a gathering at the home of one of them on Signal Hill, yesterday afternoon, and all of them had their queues clipped off in compliance with the recently promulgated royal edict. They also threw in some New Year celebrating and had a big time generally.

Although threatening clouds hovered over the city all of today, there was no rainfall, but far out at sea a heavy storm could be seen raging. The total for the storm ending yesterday, was 1.81 inches, a total for the season of 5.57 inches, as against 8.46 inches last year. Indications at dark were for more rain during the night.

MEMBERS HAVE PRIVILEGE.

Meeting of Woman's Club in Pomona Is Addressed by Visitor from Long Beach.

POMONA, Jan. 30.—The Pomona Woman's Club met at the home of Mrs. H. A. Mitchell on West Center street, this afternoon. Mrs. L. P. Frary of Long Beach was the guest of honor and gave an interesting talk on the Jane Addams settlement work in Chicago. Each member of the club was privileged to bring a guest.

The rainfall for the last storm here was 3.30 inches, 1.98 inches having fallen on Saturday night and early Sunday morning. The total for the season is 9.75 inches, a little less than a year ago at this time, but the rains this season have been better distributed and have thus done more good to crops so far.

Mr. and Mrs. Alfred Reeve, who recently sold their orange grove home on North San Antonio avenue, have gone to Santa Barbara and later they will go to Mr. Reeve's silver mines in the Gowganda district.

Mrs. George H. Warcher of Los Angeles has been a guest of her parents, Mr. and Mrs. Erasmus Barnes, several days.

The funeral of George Ellis, who died suddenly at his home at Palm and Laurel streets, was held at Todd's

4% Compound Interest Amounts to 4⅔ %

THE great advantage of Compound Interest is well illustrated by an account recently withdrawn from this Bank, owing to Depositor's change in location. This man opened an account for $5,000.00 in 1901. From that time until withdrawal, in December, 1910, the account was not drawn upon or added to—except as the Four Per Cent Interest earned was added every six months.

Upon withdrawal, the account amounted to $7,081.90—having earned more than $2,000.00 in a trifle over nine years. Interest was added to the principal each six months and itself earned interest thereafter.

This compounding feature made the original $5,000.00 earn at the rate of 4⅔ per cent during the entire period.

In view of the fact that funds in this Bank are non-taxable—that they're protected by Resources of Fifteen Million Dollars—guarded by law, under the supervision of an efficient State Superintendent of Banks, frequent examination, and every safeguard—and that they earn so handsomely—what better investment could you seek for your money?

Accounts opened at Four and Three Per Cent Interest—the latter with checking privileges, under moderate restrictions. Information courteously given at the Bank, or by letter, if you wish. We invite you to call or write.

¶ Perfect Safe Deposit facilities. Boxes and Storage at Moderate rates.

¶ Around the World and other Tours arranged by our Steamship Department.

German American Savings Bank
SPRING & FOURTH STS · LOS ANGELES

old, and had resided here three years. He leaves a widow, three daughters and three sons, who live in Iowa.

HOTEL FOR WILMINGTON.

That and Other Buildings Are to Be Constructed to Conform With the Elevated Grades of the Streets.

WILMINGTON, Jan. 30.—The new hotel at Canal and Second streets, is nearing completion and is one of the greatest building enterprises ever in Wilmington. It is being built by the Wilmington Dock Company, and is two stories high with basement. The basement is a concrete wall, built above the present surface of the street to a height which will correspond to the fill to be made by the city raising all the streets to the harbor grade. At this point it will be seven feet.

Miss Sadie Winslow has let a contract for building a $25,000 business block on the opposite side of the street from the new hotel. This also will be raised to conform to the harbor grade. The ground plan will be used for store rooms and the upper floor for office rooms.

The Barndollar block on Rebecca street is rapidly approaching completion. It is thought that a business district will be established near Canal and Seventh streets, where also will be the principal residence district.

William Hildebrandt, a pioneer of Wilmington, was buried yesterday in the Wilmington Cemetery. Mr. Hildebrandt landed here more than fifty years ago and was prominent in the business activities of the town up to the last. He was nearly 90 years of age.

STORIES OF BOYS.

Policeman Enjoined.

"Once," says Judge Ben B. Lindsey, "in the midst of an important lawsuit, little Maurice, who had been considered rather a hopeless rascal, poked his head in the courtroom and was promptly "shooed" out by the bailiff. We were in the midst of an important trial, involving the construction of a law upon which depended the disposition of a million dollars' worth of property. I told the bailiff to let that boy in, he was one of my friends. He came up to the bench, while I suspended the trial for three minutes. I said, 'Maurice, what can I do for you?' He said, 'Well, judge, it's dis way; I's been sellin' papers down by the Mining Exchange corner for a year and I's always hopped on the cars when I feeled like it, and now dey's got a new guy down there for a cop; he's one of dese fly bulls dat tinks he owns de town and won't let me git on de cars, and I's been losing 50 cents a day for a week.' 'Well,' I said, 'Maurice, what can I do about? He read the papers as well as sold them, and he promptly replied, 'Well, what I want you to do is to give me one of the shape of a kindly note to the policeman, stating that he was a ward of the court, and it was our special desire that he be allowed to 'hop' the cars all he pleased. The next report day Maurice came up beaming. 'Well,' said I, 'Maurice, how did the injunction work?' 'Oh, it worked fine,' he replied. 'He liked to drop dead when he read it. He's trying to be my friend now. He tinks I've got a pull wid de court.' Maurice today, after two years, is a splendid boy.' "

Stand by the Judge.

Recently in Denver certain prominent merchants were greatly annoyed by the profanity of boys who congregated in a certain alley of an evening newspaper. Much complaint was also made about the petty gambling and other offenses of these boys, most of them newsboys. A number of individual boys, charged with such offenses, have been brought into the juvenile court. In every case they have reformed their habits to the entire satisfaction of the officers of the court. A friend of Judge Lindsey's told him that he had overheard one of these street boys deliver himself of the following to a new boy in court: "Now, look-a-here, John, if you knows what is good fur you, you'll stay by de judge. He's square, he is, wid de kids, and de kids has got to be square wid him and de first kid dat goes back on him is going to git smashed, see?"

City of Boys.

Humaniculture is the new science. Have you heard of it? It is being taught by Judge Willis Brown of Utah, lecturer, writer, and humanitarian. The science of humaniculture is the art of reclaiming boys and girls, who, for misdemeanors and petty crimes, have been brought into criminal court and classed with hardened criminals.

Judge Brown's greatest achievement in the humaniculture line, says the Picayune, was the founding of "Boy City," or Boyville, at Charlevoix, Mich. This city of boys is laid out on the same broad plan that governs any progressive city of grown-ups, the boys electing their own mayor, town council, etc., providing funds for playgrounds and athletic development, and everything pertaining to the moral and physical upbuilding of the boy. The boys study their own political situation far more carefully than do most citizens theirs, and every boy casts his ballot as he thinks best, which cannot always be said of the men who look after the welfare of the people at large. The idea of the City of Boys is to make manly men out of material more or less below par.

The Right Number.

A teacher, in giving a lecture to the members of her junior hygiene class, had cautioned them against eating anything hard, such as nuts, hard candy, etc. A small boy held up his hand.

"What is it, Sammie?" she inquired.

"Say, did you ever see any of these

TRAVELER in California

desiring to cash travelers' drafts against letters of credit given courteous attention at the NATIONAL BANK, N. E. Cor. 1st. and Raymond Ave., Pasadena

hesitated wonderingly.

"Well, Willie here," another boy in the class in front of Gregorio's store afternoon and ef five of them down."

"Ate," corrected the teacher.

"Aw, was it eight? I was only five," explained the surprise.—(Pennsylvania Gir

DINUBA DAMPENED.

DINUBA, Jan. 30.—Dinuba record for Tulare county for ing the last general storm, tinued locally during the 29th and 30th, the total precipi four days, according to gauges being 2.43 inches.

On the 15th of the month was .63, on the 21st, 25th, 26th, .71, making the total to the son to date within half an total for the entire season

Crop conditions have not for a decade. The rains have the thing needed for the fection of the vineyards and continuation of the present ditions, the crop for the mer and fall will be the history of this district.

Although the water in the is higher than it has been years, there is little immedi to the Reedley and Dinuba

UNDELIVERED TELEGRAMS

Telegrams are at the Postegraph Company's for Mr. Alvin Hemerich and A. L. W

The annual appeal of the of the Irish party for campaign just issued at Dublin, says the elections strained its financial re to the utmost. The election

My Lungs

"I have coughed and coughed until my lungs are sore and weak." Go at once to your doctor. Do not delay another hour. Ask him about Cherry Pectoral. Take it

ry of the Day

NEWS REPORTS

San Diego.

OULD BREAK PROBATED WILL.

S FILED IN WHICH VAST EALTH IS INVOLVED.

ile Property Lying in the ss District of San Diego is e of Contention—It is Al- That Titles of Present Are Not Bound.

RECT WIRE TO THE TIMES.]
DIEGO, Jan. 30.—[Exclusive Attorneys A. Lincoln and Ansel Smith of Los Angeles filed suit in the behalf of n of the late John Leatham an estate valued at $350,- plaintiffs' names are Melissa Nicholson, Jennie Leatham and William Leatham. The named are Helen L. Lea- Walsh and Walter E. Walsh. ir complaint charges that nths their father was in a responsibility and, while in tion, he was induced to will y to the defendants. The declare they are direct chil- hn Leatham, who died in January 31, 1908, and that escendants of his union with Ann Misner, whom he mar- ada, September 20, 1883. erty claimed by the plain- the business district of San rts in various parts of this e in Louisiana and Wiscon- plaintiffs charge that the de- tained title through fraud for six months prior to his father was in such a weak- ion that he was under the of Ellen Leatham and the

OKES PERMITS.

tion among owners of s engaged in the guano e fever heat. Notices sent fandoval, revoking all per- s cause.

who is a resident of Los ctically controls all con- trade on the West Coast These include the guano the fisheries. At least six a score of sailors who de- the guano industry for a are affected.

TTORNEY FINED.

Gulliford, the young attor- guilty of wrongfully appro- money advanced him by a fined $50, which he paid. was accused by William propriating to his own use him with which to pay in the incorporation of a

S FOR TIA JUANA.

anxiety exists among the Tia Juana over alarming Mexican rebels are arm- the customhouse and town. there tonight indicate no ement that scents of dan- government. However, Gov. ponse to urgent requests owners, agreed to send one rurals of Ensenada. As are sent overland they are to reach Tia Juana before That the government con- ituation with some uneasi- rn by reports that a com- unteers is being recruited Lower California. Several rs working on boats en- harbor here have quit their e in the Federal army.

SHIP MOVEMENTS.

edo boats and destroyers otilla left port about n. today for San Pedro and ara channels. It is ex- craft will return to this armored cruiser fleet. vers and target practice s are scheduled to take nado Islands, near San

S TO PROSECUTE.

power boat Lady Maud rt, city detectives at once to investigate the report- of a sailor. They found ges by the name of Mar- , who was designated as al who spent six days and Cedros Island. In explana- Wright said Lypneski was ry, that he enlisted in the and that the Lady Maud for guano. Reaching Ce- Pole was sent ashore with in- to hunt game and procure crew. Wright then sailed ing Island, returning the search of the Pole. Ac- Wright's statement, Lyp- may be found. With the that he had drowned. ued his search for guano. the fishing schooner Kea the Pole in time to save probable death from thirst , delivering him to the at San Geronimo. Al- tectives asked Lypneski a complaint against Capt. refused.

DO FLEET SAILS.

ts of the torpedo flotilla of the harbor at 9 o'clock en route to Santa Bar- the cruiser fleet in maneu- of the fleet leaving are Fox, Stewart, Golds- Perry, Davis and following the usual prac- Santa Barbara Channel, are expected to come to

M. I. INITIATES.

Grand Director Leo Rose- members of the various councils, Young Men's In- to San Diego and partici- initiation of fifty mem- ch Council. Another dis- ation was Grand Presi- t, who addressed the lo- and guests on the aims of the order. Ubach ified up a new hall for which was dedicated to- ecial visit from Grand ght.

LEGION ELECTS.

ato association, Military Loyal Legion, has elected Maj. W. R. Maize, U.S.A. Admiral Uriel Sebree, Treasurer, Col. R. The association will banquet February 20 Hotel. Col. W. R. der of California be present.

rate rooms at "Hotel

dampened with ent and bound on is superior to any with lame back or chest give it rial nto be more the prompt relief by all dealers

BIDS WIP AND

Officials May Be Old Dodge Desert Fa Police Of

SAN BER authorities Huffman, a peared from search was when the wife a lette band, bidding plaining that mit suicide.

For weeks employment, domestic tro his mind. believe that he and it is fear be even now some of the the valley.

NEW

Judge B. F. plaintiff's mo the boundary and others ag suit involved on Arrowhead part of town. the land from discovered that the boundary and the Mass land, and sou court held that fence had be boundary that the land up to

WILL CALL

The Board of pared a resol formally adopte a bond election to vote bonds of which $225,00 chasing the Me town, for Coun and $75,000 for a The latter build proof constructio the recommenda juries.

Interest
4⅔%
vantage of
Interest is
an account
om this Bank,
's change in
count for $5,000.00
drawal, in December,
pt as the Four Per
—having earned more
d to the principal each
earn at the rate of
—that they're protected
r the supervision of an
every safeguard—and
seek for your money?
tter with checking privi-
n at the Bank, or by
World and other Tours
teamship Department.
ican
K
NGELES
URN-CROSBY CO.
WASHBURN'S
Gold
MEDAL
FLOUR
URN-CROSBY CO.
D MEDAL
FLOUR
Not Now?
TRAVELER
in California

...y of the Day's Events Below Tehachepi's Top

NEWS REPORTS FROM CORRESPONDENTS OF THE TIMES.

San Diego.

...LD BREAK ...ROBATED WILL.

...FILED IN WHICH VAST ...ALTH IS INVOLVED.

...Property Lying in the ... District of San Diego is ... of Contention—It is Al... That Titles of Present ... Are Not Bound.

...CT WIRE TO THE TIMES.]

...EGO, Jan. 30.—[Exclusive ... Attorneys A. Lincoln ... Ansel Smith of Los An... filed suit in the behalf of ... of the late John Leatham ... an estate valued at $250,... plaintiffs' names are Melissa ... Nicholson, Jennie Leatham ... William Leatham. The ... named are Helen L. Lea... Walsh and Walter E. Walsh. ... complaint charges that ... their father was in a ... responsibility and, while in ..., he was induced to will ... to the defendants. The ... they are direct chil... Leatham, who died in ...uary 31, 1906, and that ...endants of his union with ... Misner, whom he mar... September 20, 1853. ... claimed by the plain... business district of San ... in various parts of this ... in Louisiana and Wiscon... plaintiffs charge that the de... title through fraud ... six months prior to his ... was in such a weak... that he was under the ... Ellen Leatham and the

...ES PERMITS.

... among owners of ... engaged in the guano ... heat. Notices sent ... revoking all per...

... is a resident of Los ... controls all con... on the West Coast ... include the guano ... fisheries. At least six ... of sailors who de... guano industry for a ... affected.

...NEY FINED.

...ford, the young attor... of wrongfully appro... advanced him by a ... $50, which he paid. ... accused by William ...riating to his own use ... with which to pay ... the incorporation of a

...FOR TIA JUANA.

...xiety exists among the ... Juana over alarming ... Mexican rebels are arm... customhouse and town, ... tonight indicate no ... that scents of dan... ...ment. However, Gov. ... to urgent requests ..., agreed to send one ...rals of Ensenada. As ... overland they are ... reach Tia Juana before ... that the government con... with some uneasi... by reports that a com... is being recruited ... California. Several ... working on boats en... here have quit their ... the Federal army.

...MOVEMENTS.

... boats and destroyers ... flotilla left port about ... today for San Pedro and ... channels. It is ex... will return to this ... armored cruiser fleet. ... and target practice ... scheduled to take ... Islands, near San

...TO PROSECUTE.

...power boat Lady Maud ... city detectives at once ... investigate the report... of a sailor. They found ... by the name of Mar..., who was designated as ... he spent six days and ... Island. In explana... ...ight said Lypneski was ... that he enlisted in the ... that the Lady Maud ... guano. Reaching Ce... ...s sent ashore with in... ...last game and procure ... Wright then sailed ... Island, returning the ... north of the Pole. Ac... Wright's statement, Lyp... ...be found. With the ... he had drowned, ... his search for guano. ... fishing schooner Kea ... Polo in time to save ... death from thirst ... delivering him to the ... San Geronimo. Al... ...tives asked Lypneski ... complaint against Capt. ...

...FLEET SAILS.

... the torpedo flotilla ... the harbor at 9 o'clock ... route to Santa Bar... cruiser fleet in maneu... of the fleet leaving are ..., Fox, Stewart, Golds... Ferry, Davis and ... the usual prac... Barbara Channel, ... expected to come to ...

...INITIATES.

...and Director Leo Rose... ...bers of the various ..., Young Men's In... San Diego and partici... ...ation of fifty mem... Council. Another dis... was Grand Presi... addressed the lo... guests on the aims ... the order. Ubach ... up a new hall for ... was dedicated to... visit from Grand ...

...ON ELECTS.

...association, Military ... Legion, has elected ... W. R. Maize, U.S.A. ...ral Uriel Sebree, ...easurer, Col. R. ... association will ...uest February 20 ... Hotel. Col. W. R. ... of California ... present.

...rooms at "Hotel ...

...dampened with ...nt and bound on ... superior to any ... with lame back ... or chest give it ...ial nto be more ... prompt relief ... by all dealers.

DINUBA DAMPENED.

DINUBA, Jan. 30.—Dinuba h... ...ord for Tulare county for re... the last general storm, hav... ...ed locally during the 27th, ... 30th, the total precipitation ...es being 2.53 inches. ... the 15th of the month t... .62, on the 21st, .56; 30th, ...74, making the total for ... to date within half an inc... ...al for the entire season of ... ...rop conditions have not be... a decade. The rains have b... thing needed for the compl... tion of the vineyards and ... ...mination of the present ... ...ions, the crop for the comi... ...and fall will be the best ... ...ory of this district. ... ...though the water in the ... ...igher than it has been fo... ...rs, there is little immediate ... the Reedley and Dinuba s...

UNDELIVERED TELEGR...

...elegrams are at the Pos... ...aph Company's for Mr. ... in Hemerich and A. L. W...

...The annual appeal of the ... the Irish party for campaig... ...issued at Dublin, says th... ...tions strained its financial re... the utmost. The elections ...

...My Lung...

...I have coughed and cou... ...until my lungs are sor... ...cak." Go at once to ...octor. Do not delay an... ...our. Ask him about A... ...herry Pectoral. Take ...

...tated wonderingly. ... Well, Willie here," in... other boy in the class. "go... front of Gregorio's store y... ...rnoon and et five of the... ...n." ...Ate," corrected the teacher. ...Aw, was it eight? I was th... only five," explained Sa... ...rise.—[Pennsylvania Grit.

FINE WELLS BROUGHT IN.

Several Ranging More Than a Thousand Feet in Depth Produce Good Water Flow.

MECCA (Cal.), Jan. 30.—Several sections of land lying northwest from here in that part of the valley known as the Coral Reef region, are in line for a number of deep wells. In the immediate vicinity, several wells ranging in depth from 1200 to 1400 feet have been already drilled and from fifty to 100 inches of free flowing water obtained. In the same strip several more are now in course of being drilled.

Much new land is being prepared in the immediate vicinity for the planting of alfalfa. This has been proved to be highly profitable under all circumstances.

TREATS INDIANS.

Dr. A. J. Shoemaker, tuberculosis and eye specialist, has been spending the past week on the Indian reservation in the interest of the government, which has recently taken up a very important branch of Indian work, viz., combating the white plague, trachoma and other diseases common among the Indians. Five successful eye operations were performed.

FISH TRAPS.

The so-called lost Indian city located in the foothills upon the west side of the valley, has been visited by a number of winter tourists. Diligent search, however, revealed no quarries, and they were compelled to accept the fact that the "city" was nothing more or less than a large number of fish traps used by the Indians many years ago. An interesting fiesta was held at Torres Indian reservation this week. Quite a number of valley people were present as onlookers.

LEASED MINE.

The Granite Gold Mine, which lies out in the Chuckawalla Mountains, east from Mecca, has been leased by C. A. Sheld and two associates. They have already made one trip from here, hauling the necessary machinery for the erection of stamp mills. Letters have been received from the owners and proprietors of the mines lying in the Dale district, asking if Mecca will do her share toward the building of some ten miles of road necessary to give the mines an opening into the regular Iron Chief and Cottonwood road, which leads into Mecca. All the teaming for the Dale region is now done either from Amboy or Banning. Over the roads to either place heavy grades are found and the distance is some sixty-five miles. With the proposed ten miles of new road, teaming could be done from Mecca, which is only fifty-two miles away, over a road which is considered the best mountain road in the range and which has practically no heavy grades. The local merchants are preparing to meet the Dale mine owners more than half way in the matter, and efforts are also being made to secure the assistance of the Southern Pacific Railroad Company in the building of this road.

At the mass meeting held at Thermal Saturday evening and the one held at Coachella Sunday afternoon it was practically decided after listening to an extremely able address by Mr. John McKinney of the Imperial Valley Homestead, that steps should be taken at once toward forming the Coachella Valley into an irrigation district under the Bridgford Act with the object of securing additional water, either from the Colorado River, the White Water River, or by the installing of large pumping stations. A committee was appointed to thoroughly investigate the work of the act in districts which are already operating under it with the idea of finding out if it is entirely practicable for the needs of the valley.

GOOD ROADS.

Like all pioneer counties, the demand for good roads is extremely ursive, and constantly the most progressive citizens of the valley are trying to devise some plan by which permanent ones may be obtained. It has been suggested that a rock crusher be placed against the mountains at the west side of the valley and the roads be built from the stone which could be easily and cheaply quarried there with the aid of a caterpillar road making machine. Their idea will be submitted to Supervisor Shaver and if the expense is not found to be prohibitive, the plan will be placed in operation at once.

Big crowds at Coronado, but still plenty of room.

San Bernardino.

MISSING MAN WRITES LETTER.

BIDS WIFE DOCUMENTARY ADIEU AND ANNOUNCES PLAN.

Officials Believe That His Body May Be Found, But It May Be the Old Dodge of a Man Who Would Desert Family and Thus Throw Police Off the Trail.

SAN BERNARDINO, Jan. 30.—The authorities are searching for E. F. Huffman, a local teamster, who disappeared from home Saturday. The search was instituted this morning when the postman delivered to the wife a letter from her missing husband, bidding her good-by and explaining that he had gone off to commit suicide.

For weeks Huffman has been out of employment, besides which he had domestic troubles, which weighed on his mind. Those who know him believe that he will carry out his threat, and it is feared that the remains may be even now concealed from view in some of the many desolate sections of the valley.

NEW TRIAL DENIED.

Judge B. F. Bledsoe today denied the plaintiff's motion for a new trial in the boundary line suit of W. H. Miller and others against William Maas. The suit involved a valuable strip of land on Arrowhead avenue in the north part of town. Miller and others bought the land from the Fair estate. They discovered that the fence, regarded as the boundary between their property and the Maas ranch, was on their land, and sought to quiet title. The court held that as for many years the fence had been recognized as the boundary that Maas was owner of all the land up to the fence.

WILL CALL BOND ELECTION.

The Board of Supervisors today prepared a resolution which will be formally adopted tomorrow calling for a bond election to be held in March, to vote bonds in the sum of $250,000, of which $225,000 will be used in purchasing the Megginson ranch, east of town, for County Hospital purposes, and $75,000 for a new Hall of Records. The latter building is to be of fireproof construction in accordance with the recommendations of several grand juries.

Shattered.

DISAPPOINTMENT WRECKS REASON.

FAILURE TO LOCATE BROTHER CAUSES MIND TO TOTTER.

Has Been Working on the Mysterious Case of Identity of the Dead Miser, Shepherd, and When Photographs Fails to Convince Officials, Intelligence Wavers.

SAN BERNARDINO, Jan. 30.—[Exclusive Dispatch.] William Cass, the stranger supposed to have come direct from the East to investigate the mysteries surrounding the death of George S. Shepherd, and the strange disappearance of his papers, supposed to contain notes and bonds aggregating $180,000, occupies a cell in the insane ward of the County Jail, his mind having snapped under the strain of his investigations into the uncanny case. Formal complaint has been made against Cass, charging him with insanity. He will be held for a few days and then examined by a lunacy commission unless he recovers.

Friends attribute the sudden snapping of his brain to the shock which was produced when the undertakers, Barton & Shaw, pronounced the photograph of his brother not that of deceased. During the day he had called on Mayor S. W. McNabb and appealed for an official permit to exhume the remains, that he might satisfy himself that they are not those of the brother. Later he became very much excited, declaring that he would search the world around, but he would find the mysterious old miner who has been charged with carrying off the papers of the deceased. Papers which Cass has with him indicate that he has been quietly investigating the Shepherd case for many weeks. Among these is a letter from his sister, telling him where his missing brother is, but he refuses to believe the letter is genuine.

TOLL ROAD BOUGHT.

The famous Bear Valley toll road was today bought by the county for $4000. For six months the county has had an option on the property. The work of making several new grades on the road will be commenced at once and when completed the road will be one of the best automobile roads in the country, running between Waterman Canyon and Bear Valley.

HIGH SPEED TO REACH FIRE.

Santa Ana Man Almost Runs Over Fire Chief in His Haste to Arrive at the Blaze.

SANTA ANA, Jan. 30.—Realizing that there is a deep feeling among the firemen against speeding autoists and motor cyclists, Jesse Given at once pleaded guilty this morning when he was taken before Judge Willson on a charge of speeding his automobile to a recent fire. So much did Mr. Givens want to get to the fire that he almost ran over the fire chief, William Young, and did collide with a cyclist, Jesse Robinson, knocking him from his wheel and bruising him badly.

Mr. Givens paid his fine of $10 promptly.

E. S. Gilbert Company this morning filed articles of incorporation with a capitalization of $25,000. The company will conduct a general retail and wholesale dry goods business. The directors for the first year are David F. Warnock, Frank W. Elder, L. Lura, G. Gilbert and Edward S. Gilbert.

NEW DIRECTORATE CHOSEN.

Corona Financial Concern Elects Officers and Directors for the New Year—Mexican Woman Dies.

CORONA, Jan. 30.—The Corona National Bank at its annual stockholders' meeting Saturday elected these officers: Frank F. Thompson, president; C. B. McConnell, vice-president; W. L. Brown, cashier and secretary; J. W. Humphrey, assistant secretary and cashier; W. N. Tilson, Cyrus Baldwin, C. B. McConnell, W. H. Sargent, E. E. Penprase, George E. Le Gaye, G. R. Freeman, J. T. Hanner, F. F. Thompson, Fred E. Brown of Corona; Newman Essick of Los Angeles were elected directors.

WILL SING "MESSIAH."

The Corona Choral Club under the direction of Prof. E. D. Keck of Riverside will give the oratorio, "The Messiah," in Masonic Hall Tuesday evening. Mrs. F. J. White, Miss Marian Jacques, Leslie G. Whitcomb and Arthur Dickinson will appear as soloists in the oratorio. Gustav Hilverkus and Mrs. Minnie Gazzolo Love will appear as out-of-town talent in a miscellaneous programme. Miss Joy Keck of Riverside and Mrs. Charles Hildreth will act as accompanists.

NEWS NOTES.

Benjamin Chapin's impersonation of Abraham Lincoln given under the auspices of the Congregational Brotherhood netted that organization $45 to apply on the church fund.

William Dales and Miss Edith I. Flynn were married Saturday evening at the Congregational parsonage, the pastor, Rev. Chester Ferris, officiating. The bride is from Los Angeles, while the groom lives seven miles north of Corona. Mr. Dales's mother and sister stood with the couple.

The Temescal Water Company has closed down its pumping plant. The recent rain makes the season's precipitation 4.22 inches.

The infant son of Mr. and Mrs. A. H. Steele died Saturday and was buried Sunday.

Rev. E. J. Harlow, pastor of the Christian Church, has tendered his resignation to take effect next Sunday, when he will preach his farewell sermon.

Paula Cross, the Mexican woman who was badly burned in a gasoline explosion about six weeks ago, died at the County Hospital. The funeral will be held from the Catholic Church tomorrow. She was 26 years old and leaves a widower.

ANAHEIM.

ANAHEIM, Jan. 30.—At the election held here today to vote on sewer and light and water plant, the bond propositions carried almost unanimously. A total of 380 votes were cast. The vote on sewer bonds was: For, 352; against, 24. On extension of power plant: For, 303; against, 68.

Do you know that of all the minor ailments colds are by far the most dangerous? It is not the cold itself that you need to fear, but the serious diseases that it often leads to. Most of these are known as germ diseases. Pneumonia and consumption are among them. Why not take Chamberlain's Cough Remedy and cure your cold while you can? For sale by all dealers.—[Adv.

WANT HIGHWAY TO SAN DIEGO.

Imperial County Would Use Its Pro Rata of Funds to Connect With Western Neighbor.

[BY DIRECT WIRE TO THE TIMES.]

EL CENTRO, Jan. 30.—[Exclusive Dispatch.] Imperial county wants part of the State bond issue for highways expended on the construction of a highway to connect San Diego county with the valley and will make a strong effort to bring this about seconded by the efforts of San Diego. County Supervisors have endorsed the movement and have agreed to pay the expenses of a representative selected by the business men to present the matter at Sacramento. The Imperial Valley Business Men's Protective Association, composed of representative business men of all the valley towns, has just selected C. N. Perry County Surveyor to act as county representative in this matter.

Plenty of rooms at the lower rates at "Hotel del Coronado."

San Luis Obispo.

COAST COUNTY IS DELUGED.

SCORES OF BRIDGES TAKEN OUT BY SPRING FRESHET.

Two Tramps Caught on an Island in Salinas River Save Themselves by Climbing Trees, But Two Who Attempt to Rescue Them Are Drowned.

[BY DIRECT WIRE TO THE TIMES.]

SAN LUIS OBISPO, Jan. 30.—[Exclusive Dispatch.] One of the heaviest rains of years which began last Friday afternoon and is still in progress, has deluged the county, taking out scores of bridges in all sections. Every bridge between San Luis Obispo and Cambria on the coast side of the country has been rendered unfit for travel. Trains which have been held up since Sunday night by washouts and slides between this city and Santa Barbara, began running tonight.

During the heavy downpour last night two hobos were caught on a small island in the Salinas River. They climbed into some tall willow trees and saved themselves. This morning Joe Robles, a Mexican, and John Porter, colored, both of Paso Robles, started out into the river to rescue the hobos. Their boat capsized and both men were drowned. Their bodies are lodged in trees in the river, where they are seen, but cannot be recovered until the water recedes.

Coronado—American plan only.

ELSINORE.

ELSINORE, Jan. 30.—Mrs. Edith Fetterly died last evening in Riverside, after many years of suffering from tuberculosis. Her home was in Elsinore a number of years. She leaves two daughters, Mrs. Thomas Wilkes of Wildomar and Miss Edith Fetterly, who was with her mother in Riverside, and a son William Fetterly.

The last storm, according to the Lilie rain gauge, amounted to 2.12 inches. The ground became saturated with water and a large quantity ran off the last day and night. Feed is coming on fast and the hills and valleys are becoming green.

John Peck arrived last night from Tonopah but was too late to attend the funeral of his brother, Geo. Peck. Washouts occasioned the delay. Mrs. Clyde Thompson, of Los Angeles, a sister of Mr. Peck, arrived Saturday evening and attended the funeral of her brother, George Peck.

Coronado—has moderate rates.

ESCONDIDO.

ESCONDIDO, Jan. 30.—At an expense of $6110 Contractor Charles Steffgen of San Diego has completed the building of the County Highway Commission bridge over the Bernardo River at Bernardo. The bridge is 307 feet long, and it rests on cement piers, encased in cast iron pipe, secured with twenty-four-foot piling. The roadway is twenty-four feet wide. Steffgen is now installing the Poway bridge, also being built under direction of the County Highway Commission.

Under the direction of E. B. Bish, United States Forest Ranger, the reforestation of a portion of Palomar mountain with fir trees is being prosecuted by a crew of fifteen men. The seeds for the trees are being planted on the Morgan Hill section.

S. J. Mendenhall of the Mendenhall Cattle Company, owning large numbers of cattle on the Palomar mountain, says that the reports of starving cattle on account of a lack of feed does not apply to the mountain section, where the feed has been abundant.

Coronado—$4 per day and up.

Tolstoy.

In art I could not rest; much more was life;
But more than life the individual soul.
Born between East and West, first Europe called
With western clarion ringing through my blood;
Then deeper Asia whispered in my ear.
What I have written, let it perish! Though
To me was given to spell the woman soul,
To paint both peace and war; and still I hear
A cry behind "What dost thou in mine age?—
Take up thy pen again! This is thy task.
For this alone thou cam'st into the world"
But all that men have written seemeth vain
In the deep silence whither I am drawn;
This life a preparation and a phase
The business of my soul is with its God,
And with its God alone; with man no more:
Within us is the vision and the voice.
Therefore will I retreat, though deep in years,
Into a hush where I may listen clear,
And where as through a mist the life to come
Momently flashes; while I hear the world
A far monotony of falling seas
Through open windows when the moon is set.
For have I been diverted all in vain,
Urged everlastingly this way and that,
Yet ever urged, no moment left alone,
Through tortuous paths of slow Divinity,
I am concerned but with the final peace;
Toward which I battle, but have found not yet,
So old, yet battle still; for still I seek
For ever changing evermore to grow.
—[Stephen Phillips.

CORCORAN RAINS.

CORCORAN, Jan. 30.—It has been raining steadily all day. Almost an inch and one-quarter of rain has fallen. It insures good crops.

To Let—Office Room.

Finest daylight office room—large fan...

Cut This Out

Recipe that Breaks a Cold in a Day and Cures Any Curable Cough.

"Mix half ounce of Concentrated Pine compound and two ounces of glycerine with half a pint of good whisky; shake well and use in doses of one to two teaspoonsful after each meal and at bed time." Smaller doses to children according to age. Any one can mix this. But be sure to get only the genuine (Globe) Concentrated Pine. Each half ounce bottle comes in a sealed tin screw-top case. If the druggist does not have it he will quickly get it. Many mixtures are of large quantity and cheaper, but it is risky to experiment. This formula comes from a reliable doctor and is certain.

Hard One.

PACIFIC S.S. LINE UNPROFITABLE.

JAPANESE LOSING IN SPITE OF THEIR SUBSIDY.

Larger and Faster Ships to Be Built for Trans-Pacific Traffic—Immediate Future of Far East Basis of All This Increased Activity—Philippine Trade Doubles in One Year.

Consul-General George E. Anderson of Hongkong, describing trans-Pacific shipping conditions, says: "A remarkable situation in shipping exists on the Pacific Ocean. It is understood that at least two of the three lines which afford the bulk of the passenger accommodations across the Pacific from American and Canadian ports have not been profitable for several years, and yet all three lines announce their intention of immediately constructing larger, faster and better ships for the trans-Pacific service.

"The first announcement was made by the Toyo Kisen Kaisha (Japanese,) which has a sailing from San Francisco to Hongkong once a month on an average, with the two fastest ships on the Pacific, each of 21,000 tons displacement, trubine engines, and luxurious accommodations. The company is building a third ship of the same class, slightly larger, with turbine engines and superior accommodations, and its announced policy is of further construction after the new ship is launched next July.

"These Japanese ships have always had a freight traffic agreement and a joint passenger schedule agreement with the Pacific Mail Steamship Company, the American line operating the chief passenger and freight service between San Francisco and Hongkong by way of Honolulu and Japanese and Philippine and Chinese ports. In July last the Japanese company withdrew from the arrangement and established a freight traffic agreement with the Western Pacific Railway, the new transcontinental line in the United States.

"The Pacific Mail Company then commenced constructing two new steamers, larger, faster and better than anything else on the Pacific of the George Washington class of passenger ships on the Atlantic. The plans for these new ships in addition to the four fine vessels which the company is operating has created a sensation in far eastern shipping.

"The Canadian Pacific Railway announces that the Empress Line, between Vancouver and Hongkong via Japanese and Chinese ports and carrying British mails, is to be augmented at once by constructing two new ships of size and speed equal to the Empress ships on the Atlantic, with still larger and faster ships for the Atlantic trade. The trip from Yokohama to Vancouver would thus be made in considerably less than ten days.

The Toyo Kisen Kaisha has been unprofitable for several years, although it enjoys a subsidy from the Japanese government of $2,235,000 annually for the American line alone, or $4,184,963 for all its lines. The loss is partly ascribed to the attitude of the Chinese people toward that line and partly to general business conditions. The company's deficit at the beginning of its current season amounted to $532,635 gold. It is now reported as making some money and gradually recovering its prosperity, but its deficit carried forward at the beginning of the current term exceeded $404,000 gold. The Pacific Mail Company enjoys no subsidy or mail contract and its general business position, rests upon what it can get from the trade. The Empress Line enjoys a profitable mail contract with the British government, which has been the life of its business since its inauguration, its railway connections also not being hampered by rate restrictions.

"The one significance of the additions to these fleets under conditions of loss and discouragement is that the immediate future of trade in the Far East is expected to justify such new and immense expenditures. This is what the managers of these lines frankly state. It is evident that these great companies, which are in excellent position to judge trade possibilities, and actualities, agree that the early trade development of China and the Philippines and the Far East generally demands preparation by the ocean carriers. Their judgment is supported by immense expenditures, which will represent direct losses if the expected development does not materialize.

These immensely important developments in shipping demonstrate again that the general trade situation in the East merits the careful attention of every American manufacturer. While there is abundant talk of what the future in China promises, much of this rests on theory and possibilities and practical men have not been disposed to go into the matter thoroughly. Thousands of miles of railways are being built, ships are being constructed, bridges built, factories constructed and equipped, and the demand for machinery of all kinds and foreign goods of all sorts—cotton goods, foodstuffs of many varieties, medicines, and even luxuries—in material volume is constantly increasing. There may be no great commercial revolution in China for some time, but the present increasing trade on the whole from year to year should be regarded for its immediate worth. Chinese exports to the United States are not only constantly increasing in volume, but increasing in variety, and represent constantly bettering conditions and more stable trade.

"One strong element in the immediate growth of Pacific shipping is the unusual development of the Philippine trade. The commerce between the islands and the contiguous territory of the United States under the new tariff has almost doubled, and the full measure of increase has not yet been felt. With the increase of railways in the Philippines, for which there is a splendid opportunity, and with the increased shipping service between the several islands of the Philippine group now being established, further opportunity for trans-Pacific shipping is afforded. In all this trade it will be interesting to note the possibility of success for an American line or lines in competition with the steamers of at least two other nations which receive governmental support."

The husband came home very late the other night from an important political meeting. In the hall he kicked up rather a row, growling and swearing to himself till his wife called to him from upstairs. "What's the matter, my dear?" "Matter—hic—is," he shouted, "that there are two hat racks here, and I dunno which one to hang my hat on." "But you've got two hats, haven't you?" said the wife, soothingly. "Hang one on each rack!"—[The Argonaut.

SOUTHERN PACIFIC'S

INNOVATION IN DINING SERVICE

The Following Was Served Last Night on the Owl Leaving Los Angeles 6 P.M.

Canape Caviar

Salted Almonds — Radishes

Cream of Asparagus — Consomme en T...

Boiled Salmon, Sauce Ravigote

Potatoes Hollandaise

Squab Farci, au Cresson

Pineapple Fritters, Cur...

Prime Ribs of Beef, au Jus

Baked Sweet Potatoes — Fried Eggplant

Romaine Salad

Mince Pie — Ice Cream — Cake

Cheese — Crackers

Fruit

Coffee

Service Table d'Hote—Meal $1.00

The very highest class of dining service to be found in the country.

Ticket Offices

LOS ANGELES:
600 South Spring Street,
Arcade Station, Fifth and
Central Avenue.

PASADENA:
148 East Colorado Street.

For Last Year.

MINERAL OUTPU... DECLINES SO...

GOLD PRODUCTION SHOWS... ING OFF OF $3,500,000.

Silver Out-turn Is $1,700,000 in... cess of 1909 Figures — Cu... Shows Little Change from Prev... Year, Curtailment Having ... Started Rather Late.

The production of precious and... metals in the United States ... probably will show a slight de... from the production of 1909. ... shows a decline of $3,500,000 fro... $100,000,000 output of the year ... while silver shows a gain of $1,... to upward of $30,000,000.

With production in pounds p... cally the same as in 1909, the va... the copper output of 1910 show... slight decline if figured on the ... age price of the red metal for the... The value of the copper output, ... 1909, was about 40 per cent. in ... of the gold output and five times ... silver production. The producti... lead shows a new high record, ... ameiter operations show a conti... tion of the steady growth which... duction has shown for several ye...

Gold mining had, generally, a... eventful year, and the silver mine... so were quiet. The precious m... however, were affected by the cu... ment of the copper production in... last half of the year, but not to... great extent as the bulk of gold i... duced in this country comes from... placers and the dry and silicious ... Silver reflected the copper curtailm... more than did gold.

The curtailment in copper follo... the piling up of surplus stocks in... country and abroad. The wo... stocks reached 401,000,000 pounds ... July 1, and immediately after ... conferences were held abroad bet... interests and the foreign produ... As a result, the Rio Tinto mine... Spain and the leading producers in... country reduced their activities a... 12 per cent. The Lake mines did... enter this agreement, however, o... ing they had voluntarily entered ... restriction more than six months ... fore.

The year opened with the copper ... uation greatly cleared and the out... better than at any time in 1910. ... general belief is that prices will ... prove gradually, and that the old ... mosities which have existed among ... leading interests will not be revi... they apparently were buried du... the year just closed.

"On Time" To San Francisco!
No "Washouts" On This Line

TAKE THE PALATIAL

YALE and HARVARD

The New Turbine Steel Steamships, Fastest Passenger Ships Under The American Flag

Arrive San Francisco At 9 A.M.
Leave Salt Lake Depot 2 P.M.

Travel Luxuriously, Safely and Get There On Time

Accommodations:

Single Berths or Stateroom with Bath. Unexcelled Cuisine.

You May 'Phone for Reservations: Broadway 2588—F2067

Pacific Navigation Company

601 So. Spring Street

THE CITY

AND ENVIRONS.

DAY AND TONIGHT.

THEATERS.

"The Nigger" ..... 8:15 p.m.
"The Lottery Man" ..... 8:15 p.m.
"The Fox" ..... 8:15 p.m.
"The Campus" ..... 2:15 and 8:15 p.m.
...Vaudeville ..... 2:30, 7:30, 9:00 p.m.
"The Inferior Sex" ..... 8:15 p.m.
Vaudeville ..... 2:15 and 8:15 p.m.
Vaudeville ..... 2:30, 7:30, 9:00 p.m.
Vaudeville ..... Continuous
Vaudeville and pictures ..... Continuous

PUBLIC GATHERINGS.

...ch]—At the City Hall ..... 9:00 a.m.
"LAND AND ITS FATNESS."
...t exhibit at the Chamber of Commerce building on Broadway.
...REAU OF INFORMATION.
...ice, No. 521 South Spring street.

...WS AND BUSINESS.

...Starving Chinese.

...imes yesterday received $5 from ... Smith, with the request that it ...arded to the starving Chinese, ...s will be done.

...ian Concert.

...t from the Dorcas Society of ...heran Church gave a fine pro... of a comedy, "The Kleptomaniac," at Blanchard Hall last night. ...ert was followed by a lecture ...y Mr. Larsen of Chicago, whose ... was "The Land of the Midnight Sun." The concert was a Norwegian affair and greatly enjoyed.

...rships to Be Here.

...secretary of the Chamber of ...rce has been advised that six ... of the Pacific Coast fleet will ... in San Pedro harbor while the ...League of the United States is ...on in Los Angeles next month. ...i Thomas, in command, is responsible for the assurance of this ...ttraction for the convention of ...val men.

...ital's Second Semester.

...second semester of Occidental ... will open this morning at 11 ... when the principal speaker will ... Robert Freeman, new pastor ... Pasadena Presbyterian Church. ...expected that President Harris ...rthwestern University, Evanston, ... will also be present. Registration of students will be continued ... tomorrow and Thursday.

...of California Pioneer.

...Amelia Taylor died at the home ...son-in-law, Bert Cowan, of the ...lice force, at an early hour yesterday morning, aged 84 years. The ...ed was widow of Edward C. ..., and came with him to California ...m England, in 1849. They lived ...iley, this State, where Mr. Taylor ...d thirty-three years ago yesterday, and the body will be taken to ...lace for burial. She leaves three ...ters in this city, Mrs. C. E. Gridley, Mrs. Kate J. Wells and Mrs. Burt ... A son, Arthur Taylor, lives ...o county, and another son, John ..., at Salem, Or. Mrs. Taylor was ... active old lady, but has been ...ill since Christmas, and her death ... severe shock to her daughter, ...whom she has been making her ...for a year or more.

BREVITIES.

...sands of andirons, fire sets and ... grates retailed at wholesale ... at J. W. Frey Mantle House, ... 12th and Los Angeles streets.

...M. Leonard will read at her ...Y.W.C.A. Bldg., at 10:30 A. M. ...tecler," Feb. 2; "The Blue ... Feb. 9. Admission 50 cents.

... troubles, see Dr. Leggett, ...st, 713 O. T. Johnson Bldg., 9th ...roadway. Treatment 50c a foot.

...W. Knox, 317 S. Hill, fourth floor, ... Luckenbach Bldg., $125 and $250 ... for $85.

...F. J. Newberry returned. $21 ...t and Callender Bldg.

...Seeber, residence Chapman Hotel, ... are pleased to inform you that ...puturiere, Madam Valerie, will be ... Hotel Green the coming week.

...ntal Tea Garden, No. 323 Apa... st. Light lunches. Opening Sunday evening, January 29. ...

...of repairing promptly attended to. ...Roofing and Supply Co., Main 2425.

...any for correctly-fitted glasses, ...artificial eyes at 309 S. Spring st.

...el Rossiyn and Natick. Best 25c ...meals. Sunday eve., 35 cents.

...ilwild stage from San Jacinto ...a week during fall and winter.

...ING TO HELP BRENT.

...patch from Cincinnati Says ...end of Man, Charged With Murder, Will Come West to Aid Accused.

...special dispatch received by The ...s last evening from Cincinnati, ...R. Vantress, a real estate broker ...o. 1413 John street, that city, who ...ned there from Los Angeles ...n days ago, will return at once to ... Angeles.

...ntress claims to be a business ...ner of Joseph MacLean and W. L. ..., the latter charged with the ...der of Brent's partner. Vantress ... that he can show that the killing ... done in self-defense, as bad feeling ...had existed for some time and the ...st of bodily harm has passed between the men involved.

...ell known in Cincinnati real estate ...es is Vantress. He was formerly ...sidered wealthy and his statement ...the effect that he will be able to ... Brent from the murder charge is ...n credence there by his associates.

...AL TRAVELERS.

...s Angeles and Southern California ...ople Who Are Registered at Hotels in Other Cities.

...BY DIRECT WIRE TO THE TIMES.]

...EW YORK, Jan. 30.—[Exclusive ...patch.] The following Los Angeles ...ple are registered tonight at New ... hotels: Cadillac, C. E. Adams; ...ie Antoinette, Miss M. B. Watson; ...ine, J. J. Mack, Mrs. J. J. Mack; ...rtinique, William M. Phelan, Mrs. ...R. Deale, S. S. Spir and wife; Wal... J. J. Byrne; Imperial, W. M. ...le. From Ventura: Hermitage, F. ...Hogen. From San Diego: St. Andrews, Mrs. R. W. McDowell.

IN CHICAGO.

...HICAGO, Jan. 30.—[Exclusive Dispatch.] The following Los Angeles ...ple are registered tonight at Chicago hotels: Congress, Mr. and Mrs. ...n J. Byrne; La Salle, A. S. T. Rebstock, Joe Beeson.

IN SAN FRANCISCO.

...AN FRANCISCO, Jan. 30.—[Exclusive Dispatch.] The following Los Angeles people are registered tonight at San Francisco hoteis: Palace, A. J. ...rus, C. W. Clement, W. D. Curtis, ...A. Maxwell, John A. Fairchild and ...e, John G. Mott and wife, N. M. ...rick and wife, B. R. Baumgardt, ...s. A. J. Burrows, William E. Hamilton and wife, Benjamin E. Page. From ...an Park: George E. Davis and ...fe. From Pasadena: W. A. Bradley; St. Francis, Dick Ferris and ...fe, Edward G. Kuster, Theodore ...rtin, F. P. Gregson, John Martin ...d William Stewart.

Architects, Attention.

Eastern Reminder.

BOLT HEATS UP ESPEE'S RAILS.

Lightning Plays Curious Prank Near Eastlake.

Strikes Power Wire and Great Light Is Dazzling.

Electric Light Plant Put Out of Commission.

Damage by lightning was experienced in Los Angeles last night for the first time in many years, if not for the first time on record.

A thunderbolt struck the high-power line from the Kern River field, putting out thousands of electric lights. But for the resourcefulness of the Southern California Edison Company, which immediately switched in currents from the Lytle Creek and Santa Ana lines, there would have been no light in Los Angeles until sunrise.

This intruder of a thunderbolt was not precisely like its much abused compeer that has a knack of coming down from a blue sky, but it was a surprise, none the less, to the people of this happy land who have grown to look upon Ajax's stunt as a cheap bit of braggadocio.

The evening had been warm and the sky overcast, while there was an occasional drizzle of rain. The conditions would have warranted any one in expecting a thunder storm—anywhere but in Los Angeles, and at any time but in January.

In 1904 or 1905 a man was killed by lightning in Southern California, but he was an adventurous person who had climbed to the top of Mt San Bernardino to watch a storm.

It was 10:20 o'clock last night when people out of doors on the East Side were dazzled by the lightning. An instant later there was the loud clap of the thunderbolt, followed by the long, loud roll easterners remember so well. And then the lights went out.

The exact location of the place where the bolt struck was not ascertained last night. It was not far, however, from the Eastlake Power House on the trolley road to Pasadena—on the line which brings down the current from Kern River. This line carries 65,000 volts.

That the Eastlake plant was not made a wreck was due to the efficiency of a little contrivance known to electricians as a lightning arrester, corresponding to the lightning rods sometimes seen on house roofs. This lightning arrester, when the high power wires become overcharged, simply turn the excess fluid into the ground. This, however, did not suffice to save the line, which was burned off somewhere between East Lake Park station and Kern River station, 110 miles away.

One of the freaks of the thunderbolt, as related by witnesses, was that it heated the tracks of the Southern Pacific for a distance of a quarter of a mile on either side of the Eastlake station.

RAIN NEAR THE COAST.

Three-Tenths of an Inch in Los Angeles Before Midnight — Inland Places Were Not Getting It at That Hour.

The rain in Los Angeles last night started at 10 o'clock and at midnight a reading of The Times rain gauge showed to that hour a precipitation of .20 of an inch.

Reports at midnight were that it was not yet raining at either Redlands, San Jacinto or Riverside. There had been a little shower at Santa Ana, but it was not raining there then.

HORACE BOIES BUILDS HOMES.

Ex-Governor of Iowa Has Made Barren Hills Blossom as the Rose—New Bungalows Planned.

HEMET, Jan. 30.—Ex-Gov. Boies, of Iowa, who owns the beautiful Rock Mount Ranch at the foot of the San Jacinto mountains about two miles southeast of Hemet, is preparing to build a number of up-to-date bungalows with all modern conveniences, on some of the sightly places of his large ranch. These will be rented to tourists and others who do not care for hotel life or to people who love the mountains. Gov. Boies has developed considerable water and has transformed what was thought to be worthless, barren hills into groves and orchards of orange, olive and ornamental trees.

BRIEF NOTES.

The Knights of Pythias have organized a lodge in Hemet with 100 charter members.

Quail hunting has been excellent in the Hemet Valley and foot-hills during the past week. C. P. Visel of Hotel Hemet and four guests were out one day last week, and all got the limit. It is thought the recent storms in the mountains has driven out the birds.

MAN HANGS ON TO LIFE GRIMLY.

Aqueduct Worker Says No Cheap Gun Can Put Him Out of the Game.

[BY DIRECT WIRE TO THE TIMES.]

BAKERSFIELD, Jan. 30.—[Exclusive Dispatch.] "It will take something better than a cheap gun to kill me," said John Miller, a machinist employed on the Los Angeles aqueduct at Mojave. He was shot four times Sunday night with a 32-calibre Iver-Johnson revolver at short range and carries only the shallowest of flesh wounds to show for it.

The first bullet struck just over his heart, but only scratched the vein. The second flattened against a rib on the other side of his wishbone. By that time the machinist had turned around and the next two bullets raised blisters on his hands. The fifth shot missed. This morning Miller swore out a complaint against George W. Ball, a piano player at Mojave, who is accused of handling the gun.

Sunday—Early Closing for Classified.

In order to handle real estate classified advertising, increasing in volume beyond all calculation, patrons will confer a favor by handing in copy for Sunday as early as possible. Closing hour will hereafter be 8 p.m. Saturdays.

"Want" ads, to let's, etc., will be accepted until 11 p.m.

Wanted Photographer.

Finest daylight studio to let in city (just finished,) north of Chamber of Commerce Bldg., 15x60 feet. See M. E. Hillis, agent, 231 S. Spring street.

Architects, Attention.

Finest daylight office to let, 12x80, just north of Chamber of Commerce Bldg. See M. E. Hillis, agent, 231 South Spring street.

To Let—Office Room.

VITAL RECORD.

MARRIAGE LICENSES.

The following marriage licenses were issued yesterday. Name and age given.

AUSTIN—HENRY. Audrey Austin, 30; Ada B. Henry, 24.
BARNETT—FRITZ. Roy E. Barnett, 21; Bertha Fritz, 19.
BERRY—LEITERMAN. Thomas R. Berry, 28; Amelia M. Leiterman, 19.
BOVER—POTRAS. Carl H. Bover, 22; Emma F. Potras, 20.
BROWN—GOODWIN. Joseph Brown, 28; Pauline Goodwin, 20.
BUCKEY—BEALS. George Buckey, 27; Mabel Beals, 26.
BUSSETT—DAUGHERTY. Charles W. Bussett, 54; Frederica Daugherty, 49.
CRAMER—KRANZ. Fred W. A. Cramer, 43; Lina Kranz, 38.
DOWDEN—PLATT. Racilius Dowden, 57; Mary J. Platt, 45.
HECTOR—SINCLAIR. David J. Hector, 29; Georgiana Sinclair, 25.
JONES—ARMSTRONG. Linn M. Jones, 42; Ada J. Armstrong, 34.
KNOPF—POTTS. Louis L. Knopf, 21; Gladys Potts, 20.
MEHER—COOPER. James Meher, 29; Ruth M. Cooper, 20.
MOSTELLER—WALLIS. Roy W. Mosteller, 28; Frances B. Wallis, 19.
PUTNAM—ELLIOTT. John M. Putnam, 47; Carrie Elliott, 42.
RAIGOSA—CARRILLO. Fautiana Raigosa, 29; Socorro Carrillo, 18.
RIGGS—THOMPSON. Charles H. Riggs, 21; Rena E. Thompson, 20.
SARGENT—BAYLEY. Hollis Sargent, 26; Ruth Bayley, 24.
SCHULER—HOVEY. John L. Schuler, 40; Anna Hovey, 37.
SELLS—APPLEGATE. Otto A. Sells, 38; Nellie G. Applegate, 36.
WEYLAND—RANDS. Fred Weyland, 22; Inez Randa, 18.

BIRTHS.

Names, sex, place and date of birth.

ATKINS. Viola and Horny. Boy. 945 East Fifty-second street. January 25.
BATSON. Ester and Theodore. Boy. 345 East Fifty-second street. July 29.
DILLON. Catherine and John. Boy. 2126 Mozart street. January 21.
GONZALEZ. Edna and August. Daughter. 745 East Twenty-second street. January 24.
GURAWITZ. Rosie and Max. Boy. 611 North Breed street. January 27.
HOLLIDAY. Stella and Geraldet. Daughter. 802 Central avenue. January 27.
KEPLINGER. Maud and Harry. Boy. 536 West Fifty-third street. January 14.
NASIM. Sawaya and Fares. Boy. 601 Macy street. January 28.
NATHAN. Minnie and Hyman. Daughter. 1615 East Fortieth street. January 25.
REUTER. Mary and Andrew. Boy. 1054 West Thirty-ninth place. January 28.
RIES. Julia and Rudolph. Daughter. Good Samaritan Hospital. January 24.
SANDERS. Eva and Raoul. Daughter. Sisters' Hospital. January 20.
WELLS. Jessie and Glenn. Daughter. 3608 Marathon street. January 29.
WROTH. Lilly and John. Daughter. 622 North Figueroa street. January 9.

DIVORCE SUITS FILED.

CARTER. John H. against Minnie L.
LYNCH. Mary E. against Samuel.
MILLER. Stella against George W.
MOORE. Mamie T. against Charles E.
TOWNSEND. William R. against Edna S.

OFFICIAL DEATH LIST.

Name and place of death—	Age.	Date.
AVERILL, Norman. Los Angeles	77	28
BOYD, Lizzie J. Los Angeles	25	28
DAVIS, Mary H. Los Angeles	48	28
FERGUSON, Clara H. Los Angeles	1	29
FOSTER, William H. Los Angeles	52	27
GREEN, Albert. Los Angeles	4 mos.	27
HICKS, Ellen M. Los Angeles	38	28
HORTON, Mary E. Los Angeles	68	27
KANE, Mary. Los Angeles	77	28
KENDALL, Ethel. Los Angeles	24	27
MAGDALENO, Jose. Los Angeles	19	14
MORGAN, Bethe. Los Angeles	55	30
ROAKE, Nancy. Los Angeles	57	29
RODRIQUEZ, Apala. Los Angeles	22	26
RYAN, William J. Los Angeles	1	29
SHULTZ, Ruben. Los Angeles	58	29
SHUMUSK, Mary A. Los Angeles	87	28
SOLEN, Gust. Los Angeles	29	27
STEPHENS, Mannie J. Los Angeles	51	30
THOMAS, Ransom. Los Angeles	76	28
WALTER, Vida V. Los Angeles	8 mos.	27
WERTHEIMER, Leopold. Los Angeles	87	29

DEATHS.

With Funeral Announcements.

AVERILL. At No. 1635 Rockwood, January 28, 1911, Norman S. Averill, aged 77 years.
Remains at chapel of Bresee Brothers. Funeral at the First Congregational Church, Hope, between Eighth and Ninth, Wednesday at 2:30 p.m. Friends invited. Interment, Evergreen Cemetery.

BOYD. In this city, January 28, Lizzie J. Boyd, aged 25 years.
Funeral from the chapel of Pierce Bros. & Co., No. 810 South Flower street, February 1 at 10 a.m.

DILLINGHAM. In this city, January 29, 1911, Emma G. Dillingham.
Remains at the parlors of E. E. Overholtzer-Sons Company, Pico and Grand. Funeral notice later.

GRIBBLE. In this city, January 29, Cora Gribble, aged 44 years.
Funeral from Pierce Bros.' chapel, February 1, at 9:30 a.m., private.

HOLLENBECK. At No. 725 West Forty-first street, Mrs. Kate W. Hollenbeck, aged 71 years.
Funeral from Sutch's funeral parlors, No. 842 Figueroa street, today at 2 p.m.

LITTLE. Samuel Wilson Little, aged 63 years, born September 6, 1848, Butler, Penn.; died January 30, 1911, Los Angeles, Cal.
Funeral private, from home, No. 2427 Brooklyn avenue, Wednesday, February 1. Interment, Rosedale Cemetery.

ROAKE. Los Angeles, January 29, 1911, Nancy Roake.
Funeral at the chapel of Bresee Brothers, 855 South Figueroa, Tuesday at 10 a.m.

ROCK. January 29, 1911, Thomas Rock.
Funeral at chapel of Bresee Brothers, 855 South Figueroa, Tuesday at 1:30 p.m.

SHERRIFF. January 30, 1911, at 2 o'clock p.m., Charlotte M. Seiferheld, wife of W. J. Sherriff, in her 70th year.
Funeral from her late residence, No. 1040 West Washington street, Wednesday at 2 p.m. Interment, Rosedale Cemetery. Friends invited.

SHUMUSK. In this city, January 28, 1911, Mrs. Mary A. Shumusk, mother of Mamie and Perry Shumusk, aged 50 years.
Funeral from parlors of Booth & Boylson Co., 1147 South Flower street, Tuesday, January 31, 1911, at 2:30 p.m. Interment, Rosedale Cemetery.

STEPHENS. At No. 152 Kern street, January 30, Nannie J. Stephens, aged 52 years.
Funeral today at 2 p.m. from parlors of Cunningham & O'Connor. Interment, Rosedale Cemetery.

WERTHEIMER. Los Angeles, January 29, 1911, Leopold Wertheimer.
Shipment by Bresee Brothers to San Francisco, Cal.

FUNERAL NOTICES.

Funeral of the late Josiah D. McCandless, of No. 1140 East Thirty-third street, will take place Tuesday, January 31, 1911, at 2 p.m., from chapel of Dexter Samson Company, No. 1132 South Flower street, under auspices of Stanton Post, No. 55, G.A.R. Friends invited. Interment, Rosedale Cemetery.

ATTENTION, STATION POST, G.A.R.

You are hereby notified to attend the funeral of Comrade Josiah D. McCandless, late of Co. I, Second Regiment of Artillery, Pennsylvania Volunteers, aged 71 years, at Dexter-Samson's chapel, No. 1132 South Flower street, on Tuesday, January 31, 1911, at 2 p.m. Interment at Rosedale Cemetery. W.R.C. invited. Funeral car provided.

J. W. DOLAN, Commander.
J. M. GUINN, Adjutant.

Funeral services of Miss Lucia Stearman will be held at George Cate's funeral parlors, corner Diamond and Catalina avenues, Redondo, at 3 p.m. today. Body will be shipped to Newberry, S. C., for burial.

CARD OF THANKS.

We wish to express our most sincere thanks to our friends and neighbors for their kind assistance and sympathy extended to us in our late bereavement, and also for the many beautiful floral offerings.

MRS. E. B. LEONARD AND SONS.

FUNERAL DIRECTORS.

Orr & Boothe Co.
Successors to Orr & Edwards Company, Funeral Directors and Embalmers. Now in our new chapel, 12th and Hope streets. Sterling S. Boothe, Pres. John D. Faris, Sec'y.

Peck & Chase Co., Undertakers.
1213-15 S. Figueroa st. Lady assistant. National Casket Co. caskets. Tel. Main 61, 57727.

Alberhill Coal $9.00 per Ton.
60 cents sack. 311 Security Bldg. Main 797. Home 60191. Makes no soot!

Dolphin's Flower Shop.
337 South Spring st. Cut flowers and floral designs a specialty. Tel. F2482. Broadway 3196.

If You Want to Go East C. Haydock.
Agent Illinois Central R. R., 113 W. Sixth.

Free S. & H. Green Trading Stamps.
on all orders for beer, wines and liquors. Old Plantation Distilling Co., 106-110 S. Broadway. Phones Home A1272, Main 1641.

To Let—Office Room.

Out of Town People

Should take advantage of the greatest saving opportunity in the history of Los Angeles

GENEVA'S GREAT Auction Sale

$150,000 Stock of high-grade Jewelry, fine watches, diamonds, sterling silverware, cut glass, etc., being sacrificed to highest bidders. Everything going without reserve.

Sale Begins Daily 10:30 A. M.

Come and take advantage of the opportunity to purchase these goods actually below the cost of manufacture.

GENEVA Watch & Optical Co.
305 So. Broadway

Pure Olive Oil

Splendid California Olive Oil; of excellent flavor and fine for salads.

40c Bottles.
70c Bottles.

So. California Wine Co.
Phones—10104; Main 332
518 So. Main St.

"The Exclusive Specialty House"

Myer Siegel & Co.
251-255 South Broadway

Women's Chiffon Silk Messaline, Taffeta Waists at 1/3 off

Absolutely thirty-three and one-third per cent. discount given on any silk waist you may choose today.

And the selection for today offers excellent choice, too.

All sizes, all models and all the most desirable colors as well as blacks are represented.

QUICK REPAIRS
Glasses fitted by Dr. Blackburn give satisfaction. Ask to see the new nose piece.
WHITLEY JEWELRY CO.
347 South Broadway.

NORWEGIAN ANCHOVIES
IN KEGS
35c, 55c, 85c, $1.35
NAUMANN & SCHILL
224 West 5th 306 S. Spring

Cemeteries.

Rosedale Cemetery

An Endowed Memorial Park, noted for its natural beauty. Endowment Fund for perpetual care, $300,000. Modern Receiving Vault, Chapel, Crematory and Columbarium. Accessible. City Office: Suite 302-306 Exchange Bldg., N. E. Cor. 3rd and Hill Sts. Phones—Main 909; A3629. Cemetery office, No. 1831 West Washington Street. Phone—72858; West 80.

Inglewood Park Cemetery

Two miles outside of the city limits, on the Los Angeles & Redondo Railway, 200 acres of perfect land, with improvements outclassing any cemetery on the Coast.
207 South Broadway. Room 202.
Phones—F3202; Main 4659.
Superintendent's phone, 10541.

Evergreen Cemetery

(The Los Angeles Cemetery Ass'n.)
Boyle Heights, near City Limits. Operated under perpetual charter from Los Angeles city. Modern chapel and crematory.
Office, 329 Bradbury Building.
Phones—Main 956; A5405.
Cemetery—Home D1083; Boyle 9.

Hollywood Cemetery

Rolling lawns, trees, shrubbery, and beautiful lakes. MODERN IN EVERY RESPECT. Situated in the most beautiful section of Southern California, the ideal location, just inside Los Angeles city limits. Macadam and Colegrove car lines to grounds.

15 cent Percales in the Daylight Basement. Yard 9c

EXACTLY 1500 yards to be sold today. Good heavy quality; a yard wide. Light and dark colors. Save 6c yd—at 9c.

DAYLIGHT STORE. SUNSET M-7021; Home 2021

Jacoby Bros.
331-333-335 South Broadway
"SOMETHING NEW EVERY DAY."

Clean-Up Men's Fine Furnishings Savings 1/3 to 1/2

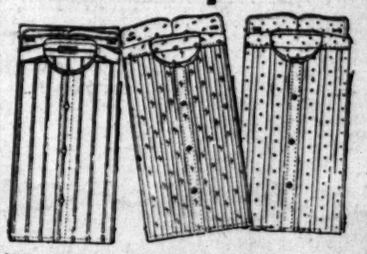

Buyers of Men's Furnishings have never read more welcome news than is conveyed by this announcement concerning High-grade Men's Haberdashery. Every man should benefit more or less by the many remarkable bargains in this sale.

$5.00 Imported Scotch Flannel Pajamas; best custom made $2.95
25c Lisle Web Suspenders; good, durable calfskin ends 19c
50c President Suspenders and other good makes. Special 33c
15c Seconds Lisle and Maco Half Hose; black and colors 9c
25c Fancy Imported Lisle and Maco Half Hose, seamless 12½c
25c and 35c Seconds Silk Lisle Half Hose; good plain colors 17½c
12½c Mercerized Flaxetta Handkerchiefs; hemstitched; full size 6¼c

75c Golf Shirts; coat style; neat patterns; perfect fitting 55c
$1.00 Fine Percale Golf Shirts; full cut; broken sizes 79c
50c Outing Flannel Night Robes; standard cut. Special 39c
$2.00 and $2.50 All-Wool Sweater Coats; combination colors $1.59
50c Form-Fitting Undershirts and Drawers, medium weight 42c
$1.00 Wool Mixed Undershirts and Drawers. Garment 75c
$2.50 Outing Flannel Pajamas; silk trimmed and frogs $1.95

Factory Seconds of a Famous Advertised Line of Regular 50c and 75c Men's Silk Lisle Hosiery at Pair . . . 25c

REAL Silk Lisle Hosiery, in all-over web gauze and medium weight. Every pair full fashioned with double heels, toes and soles and deep tops. They come in all sizes, mostly black, some few colors. The imperfections, which are the cause of these beautiful stockings being designated as seconds, are so slight as to be almost imperceptible. Regular 50c and 75c values, at, pair, 25c

What's the difference who the tailor is, if the suit is satisfactory? Note that: "If the suit is SATISFACTORY." No man who gets good tailoring service ought to change. But you who are a little disappointed in your last suit, whether it be tailor-made or ready-made, can get acquainted here and now, while our

Semi-Annual Clearance Sale

is in effect. Every suiting, every overcoating, every vesting, every trousering is reduced—substantially reduced.

Suits To Order $20 $30 $40
Intermediate Prices and Better
A. K. Brauer & Co.
"TAILORS TO MEN WHO KNOW"
128-130 South Spring
Cor. 5th and Spring 114½ S. Main

$100,000,000 Will Be Spent In Five Years

opening up by railroads an immense area of rich agricultural, fruit, timber, coal and mineral land in the Fort George district of British Columbia.

You can keep informed of up-to-date conditions and fortune-making opportunities for investment by sending us your name and address for the "British Columbia Bulletin of Information." Costs you nothing, and may change your whole life. Write today.

Natural Resources Security Co., Ltd.

Paid-up Capital, $250,000.

Joint Owners and Sole Agents For Fort George Townsite.

422 Bower Building, Vancouver, B. C.

BARKER HOUSES PORTABLE

CHEAPEST and BEST Two-Room California bungalow—12x20, for $100. See them. Exhibit, 302 West 8th St., Cor. Bdwy.
PACIFIC PORTABLE CONST. CO., Inc.
South 229; Main 8-5. Los Angeles, Cal.

The Walker Portable GARAGES
See Samples.
640 South Grand Avenue
Asbestos Lined.
E. R. WALKER.
F1956; Bdwy. 2686. P.O. Box 1372.

NEW ZEALAND And AUSTRALIA
(Union Line of N. Z.)
VIA TAHITI AND WELLINGTON
Direct through steamers sailing from San Francisco, Feb. 8, Mar. 8, and every 28 days. Wellington back, 1st class, $264. Other rates also low. The line to Isles of

$100,000.00 In Antique Furniture To Be Sold At Cost

The Maryland & Virginia Art Co. of Baltimore, Md., now at the old Hamburger Bldg., corner North Spring and Franklin Streets, have just gotten in a new consignment of 151 cases and crates of goods from Baltimore with instructions to close them out in 15 days at absolute cost.

Every Piece Must Go

The goods are now on exhibition, and we advise an early visit of inspection.

J. M. WINKLER, Manager.

AUCTION

Magnificent high-grade furniture of 8 rooms, also equity in property at auction today,

TUESDAY, JAN. 31, 9:30 A.M.
3444 LARISA DRIVE.

Take Hollywood car or Colegrove car to Golden Gate ave. Furniture will be sold by the piece and everything is first-class and high grade. There will be plenty of draymen to haul goods reasonably.

WEDNESDAY, FEB. 1, 3 P.M.,
We will sell at auction a modern 5-room cottage, lot 40x154.
424 N. WESTLAKE AVE.
This is an elegant home. Take Temple cars.

THURSDAY, FEB. 2, 9:30 A.M.
We will sell at auction the furniture of a beautifully furnished 6-room house,
138 W. 35TH ST.
Everything is first-class and high-grade. Full description of goods tomorrow.

THURSDAY, FEB. 2, 2 P. M.
The entire furniture of 6-room flat at auction,
738½ SAN PEDRO ST.
Description tomorrow.
The R. H. STROUSE CO., Auctioneers.
210 Central Bldg. F5702; Broadway 1539

AUCTIONS

Tuesday, Jan. 31, 10 a. m. Contents of 7-room flat at 238 S. Olive St. All modern and nearly new furniture, a very neat and cosy place, will be sold as a whole, Tuesday, Jan. 31, 2 p.m., at our Auction Mart, No. 822-24 S. Main st., furniture, rugs, carpets, stoves, gas ranges, office and restaurant furniture.
Wednesday, February 1st, at 10 a.m., the contents of a 9-room residence at No. 424 West Jefferson st. Practically new furniture of all kinds, also rugs, roll-top desk, drop-head sewing machine, mahogany bedroom furniture, brass and enameled beds, floss mattresses, mission dining-room suit, buffet, davenport, sanitary couches lady's desk, bookcase, refrigerator. Parties have left the city and everything must be sold.
CALIFORNIA AUCTION CO.
General Auctioneers.
Office 822-24 S. Main St.
Phones: 65497; Broadway 4783.

AUCTION

THIS MORNING AT 10 A.M.

The contents of 9-room residence at No. 424 WEST JEFFERSON ST., consisting of 9x12 Axminster and Tapestry Rugs, Mahogany and Oak Bedroom Furniture, Brass and Enameled Beds complete, Mission Oak Dining Room Set, Sewing Machine, Refrigerators, Gent's Roll-top and Ladies' Parlor Desk, Stickley Library Rockers, Tables, Davenport, etc.
CALIFORNIA AUCTION CO.,
General Auctioneers.
Phones—65497; Bdwy. 4783.

AUCTION

Furniture, Rugs, Carpets
WEDNESDAY, FEB. 1, 10 A.M. & 2 P.M.
830-32 SO. MAIN ST.
RHOADES & RHOADES, Auctioneers.
Phones Main 1259; F1259.

The Best 75c Per Gallon WINE
IN THE CITY. RING US UP.
GRUMBACH WINE CO.

AUCTION

TUESDAY, JANUARY 31ST, at 10 a.m., 401-403 N. Main st., household furniture, rugs, carpets, stoves, dishes, gas heaters, etc., etc. LOS ANGELES AUCTION & COMMISSION CO., J. J. Sugarman, Auctioneer, 401-403 N. Main st. Phones Bdwy. 1847 and F1715.

Thos. B. Clark
AUCTIONEER
632 SO. SPRING STREET
F1907.

Rhoades & Rhoades
Real Estate, Live Stock
And General Auctioneers
Guaranteed estimates on furniture or bought outright for cash. Sales room, 838-42 S. Main. Both Phones.

AUCTION
Tuesday, 3 P.M.
Modern Suburban Home
Boulevard, Glendale
Between Arden and Verdugo Take Glendale car to Arden ave. REED & HAMMOND, Auctioneers.

AUCTION
10 ROOMS FURNITURE
642 So. Hope st.
TUESDAY, JANUARY 31ST
10 o'Clock A.M.
Ten rooms furniture, linoleum, chiffoniers, iron beds, springs, mattresses, all bedding, chairs, rockers, tables, dishes. 15 large and small rugs. Sale rain or shine. Every day of month, and must vacate by Feb. 1st. No limit or reserve. Auctioneer, REED & HAMMOND.

AUCTION
30 Rooms Furniture and Carpets
850 WEST WASHINGTON
Corner Toberman
Thursday, February 2
10 o'Clock A.M.
A fine lot of furniture, all must be sold. REED & HAMMOND, Auctioneers. F2545; Broadway 1864.

AUCTION
Wednesday, 2 P.M.
A large assortment of furniture and rugs, at our auction rooms, 747-749 S. Main st. REED & HAMMOND, Auctioneers.

California Auction Co.
General Auctioneers
We do a general auction business and guarantee satisfaction. Sales every day. Prompt attention. Phones—65497; Bdwy. 4783.

REED & HAMMOND
AUCTIONEERS
—Offices—

...ity and State—Edito...
...TH YEAR.

N. B. Blacks...
DRY GO...
RELIABLE GOODS AT FO...

Demonstra...
Kleinert's Dres...
...the next two weeks we will have ... expert shield demonstrator. ... point out to you the many merits ... suggest the kind and style suited ... and the demonstrations today.
—Notion Counter Ma...

A Special Fur...
...ices Fully 1/3
...pecial purchase of high class ...ed manufacturer is what per... surprisingly low. ... season you may have cause to ... advantage of this sale. ...arly every popular kind and sty... all a third or more under value.
—Second Floor—

Warm Flannelett...
...the part of wisdom—and co... self with Flannelette Gowns ...hts; especially so, when such g... able for so little.
GOWNS AT $1.25 A...
...le of exceptionally nice, fine, heav... neck, or turn-over collars, fanc... white. Extra good at $1.25 and $1...
—Third Floor—

Cocoa Door Mats 7...
...y a door mat and save double its ... your rugs and carpets. Good grad... 50c. 16x27 inch size of the same...
—Fourth Floor—

50c Stamped Scarfs, Squares and Pillows ...
...en with a taste for embroidery ...news! ...ached linen scarfs, squares and pill... in pretty dresden designs, all re... Tuesday, 35c. ...35c Pin Cushions of the same at 25...
—Third Floor—

New Corset Cover 50c, 65c and 7...
...fine material, neat sewing and daint... ...ed, these new arrivals represent th... ...e've ever shown. ...e let are a dozen distinctively new and ...ishing styles, all tastefully trimmed wit... ...ery. Compare the values.
—Third Floor—

Our Moving ...
...has been definitely fixed as Februa... patrons will kindly take notice t... after that date our new address w... South Broadway. Until that date ... tinue business at our present Spri... cation, making liberal discounts o... line of Pianos and Player Pianos.

GEO. J. BIRKEL CO...
Steinway Agents 345...

Peerless SILENCE COMFORT

THOSE ... constit... points" i... motor car ... the Peerles... expressed.
H. O. HA...

...KERSHIM & VAN NUY...

4 1-2 Miles From the City Li...
...ing Agents by Authorization in Wri...
LOS ANGELES SUBURBAN HOMES
...HIM DEVELOPMENT CO.

y and State—Editorial.

Los Angeles Daily Times

Part II—Local News Sh

YEAR. TUESDAY MORNING, JANUARY 31, 1911.—10 PAGES. On All News Stands, Trains and Streets. 5 CE

N.B. Blackstone Co.
DRY GOODS
RELIABLE GOODS AT POPULAR PRICES

Demonstration
Kleinert's Dress Shields

The next two weeks we will have with us Miss La Tour, expert shield demonstrator. Miss La Tour will be glad to point out to you the many merits of Kleinert Shields, and suggest the kind and style suited to each individual need. Call the demonstrations today.

—Notion Counter Main Floor—

Special Fur Purchase
Prices Fully 1/3 Under Value

Special purchase of high class Furs from an overstocked manufacturer is what permits us to quote prices surprisingly low.

Season you may have cause to regret that you did not take advantage of this sale.

Nearly every popular kind and style of fur is represented, at a third or more under value.

—Second Floor—

Warm Flannelette Gowns

A part of wisdom—and comfort, too—to supply yourself with Flannelette Gowns for these chilly, damp days, especially so, when such gowns as we show are sold for so little.

GOWNS AT $1.25 AND $1.50

Of exceptionally nice, fine, heavy flannelette, with plain yoke, or turn-over collars, fancy stripes, plain colors etc. Extra good at $1.25 and $1.50 each.

—Third Floor—

Cocoa Door Mats 75c and 50c

A door mat and save double its cost in the protection for rugs and carpets. Good grade Cocoa Mats, 14x25 inches, 16x27 inch size of the same at 75c.

—Fourth Floor—

50c Stamped Scarfs, Squares and Pillows . . . 35c

Women with a taste for embroidery work will welcome these!

Stamped linen scarfs, squares and pillow tops, stamped and hemmed in pretty dresden designs, all ready for the needle. Special Tuesday, 35c.

Also Pin Cushions of the same at 25c.

—Third Floor—

New Corset Cover Styles
50c, 65c and 75c

The material, neat sewing and dainty trimmings be considered these new arrivals represent the best Corset Cover values we've ever shown.

There are a dozen distinctively new and different models; full of charming styles, all tastefully trimmed with good lace or nice fine embroidery. Compare the values.

—Third Floor—

Our Moving Date

has been definitely fixed as February 15th. Our patrons will kindly take notice that on and after that date our new address will be 446-448 South Broadway. Until that date we will continue business at our present Spring street location, making liberal discounts on our entire line of Pianos and Player Pianos.

GEO. J. BIRKEL COMPANY
Pianoway Agents
Present Location
345-347 S. Spring St.

Peerless
SILENCE COMFORT

THOSE features which constitute the "good points" in a high-class motor car are all found in the Peerless superlatively expressed.

H. O. HARRISON CO.

PERSHIM & VAN NUYS RANCHOS

41-2 Miles From the City Limits
Agents by Authorization in Writing for
LOS ANGELES SUBURBAN HOMES CO.
DEVELOPMENT CO. Incorporated

Fine Point.

MAKE A STUDY FACE BY FACE.

Mother's Odd Suggestion to Supreme Court.

Wants Husband and Child to Be Looked Over.

Same Woman Works Change in State Law.

A young Los Angeles woman comes forward in the role of a Portia with a unique suggestion to the Supreme Court of California. Mrs. Ann Etta Mayr, whose husband, Walter A. Mayr, questions the parentage of the son, Joel Harding Mayr, yesterday proposed that the justices who are to pass on this delicate question should place her husband and her son side by side in the courts' chambers and judge from their resemblance or the lack of it.

"It is a test," she said, "with which I would be entirely satisfied. It looks strange to a woman that such a simple matter as the parentage of one's own child should be carried from trial court to appellate court and from appellate to Supreme Court. Any woman would know what to do in a minute. She would simply look into the faces of the two. Any one who watched the way Joel carries his head and then noticed the carriage of his father, would know the relation on sight. Joel possesses many tiny mannerisms that are distinctly his father's. Besides, the least acquaintance with the two would bring an undeniable recognition of the striking likeness in their dispositions. The charge is unthinkable. It is not within the dignity of womanhood to contest calumny. It is one of those things which nature itself brands as falsehood."

FIVE YEARS STORM CENTER.

Mrs. Mayr's little son has now been the storm center of divorce proceedings for more than five years. She stated yesterday that until she had started proceedings for divorce, when her little son was nearly a year old, her husband never suggested a doubt as to the child's parentage, and that it was the surprise of her life to find her suit against him met with such a position on his part.

"He sold his business in Chicago for half its worth," she said, "and slipped away to Los Angeles without a word to me, except a message from his partner which he said he hoped I would disregard. I was left with a sick baby, less than a year old, and with no funds except railroad fare to Los Angeles. When I came here he told me that he thought I was a good woman, but that a fight was a fight, and I would get the worst of it. I cannot prove this. I could not even tell it to the courts because there was no witness. He had money. He could even pay $2000 to get a witness to come from Germany to place things in a false light while I was 3000 miles from friends and relatives with no knowledge of the charges to be brought against me, and neither time nor money in which to secure affidavits in my defense. It is so easy to make things look different from the way they really are. Someone took a poem in my handwriting out of a little book I keep and they tried to introduce that as a letter which I was alleged to have written to one of the men whom my husband named as a co-respondent.

WIFE'S PART TO HELP.

"Mr. Mayr said he came to Los Angeles for the sake of his health. Before he did that he put me and [illegible]

In a Matrimonial Storm.

Mrs. Anna Etta Mayr and her little son, Joel, for whom she suggests a novel Supreme Court test.

Perseverance.

WOMAN FIGHTS SEVEN YEARS.

NOW COMES VICTORY DESPITE MANY OBSTACLES

Considering Her Good Faith in Struggle to Improve Land Claim, Government Overlooks Technicalities and She Gets a Farm—Elements and Man Against Her.

After seven years' fight against climatic conditions, inclement elements, sickness and a mere man, Mrs. Ella M. Patterson, a Los Angeles widow, learned yesterday that her claim in the Imperial Valley is saved to her.

The government has taken a paternal attitude in her case and has decided that her efforts to make a home and improve some of the wild lands should be rewarded, even though she may not have complied with the law in its most technical sense.

Mrs. Patterson moved on the land as soon as she made her entry and made preparations to go ahead with the reclamation. The supply of water of the company in which she had purchased stock gave out. She was even compelled to pasture out the horses which she had bought for use in cultivating the desert soil.

Sickness drove her to more thickly-populated settlements several times, but she always had the pluck to go back. She was even compelled to sell patent medicine to get money to go ahead with her improvements.

Some time ago John F. Blackburn filed a contest seeking to have her entry canceled. The register and receiver of the local Land Office were convinced that she had used good faith in endeavoring to perfect her claim and decided to protect her. The contestant appealed to the Commissioner of the General Land Office, who ordered that Mrs. Patterson should be ousted. She appealed to the Secretary of the Interior. The opinion of Frank Pierce, Assistant Secretary, reversing that of his immediate subordinates and sustaining the decision of the local officials, was received here yesterday.

The Assistant Secretary was apparently much impressed by the hardships she suffered in her endeavor to reform the land. She testified in the contest that on one day the thermometer reached 135 degs. She said she did not know how hot it was the next day, as the mercury ran up so high that it broke the glass.

To illustrate the excessiveness of the heat, she declared that she put her stove out in the sun and it heated it to sufficient temperature to warm water and her flat irons, without any fire being kindled.

Helping Hand.

POLICE CHAPLAIN PLAN OF CHIEF.

HIS DUTIES IN THE DEPARTMENT ON MORAL LINES.

Minors and Women to Be Given in His Charge If Position Is Created, and Encouragement Held Out to Turn Over a New Leaf—Probation System.

One of the most important innovations planned by Chief of Police Sebastian for the department will soon be presented to the City Council—the creation of the office of police chaplain.

The duties of the new officer will differ considerably from those of other members of the police department. Instead of devoting his time to the arresting of criminals, he will labor with his charges, in an endeavor to arouse them from despondency, and strengthen them morally.

Aside from the moral feature, Chief Sebastian intends that the police chaplain shall attend to the human interest side of police work—the side that the ordinary policeman is unable to care for. The latter becomes inured to human misery after years of service. He has little time or inclination to look into their histories.

It will be part of the chaplain's work to weed out the men who are arrested through misfortune, or circumstances not of their own choosing, and aid them on their way to a higher plane. He will endeavor to segregate those under arrest, deserving of help, from the hardened criminals.

The details of the position have not been worked out by the Chief. These are matters that must be determined by the Police Commission or the City Council. No names have been suggested for the position, but it is believed that, if it is created, the choice of the Chief will be approved.

The police chaplain will have charge of minors and women caught in the police dragnet; a probation system will [illegible]

Unique.

OFFERS PROOF UNDER A KNIFE.

Will Submit to Operation in Malpractice Case.

Court to View Interior of Patient's Anatomy.

Question of Cancer to Be So Determined.

Henry Christie, proprietor of the Christie Shoe Company, will submit to a severe surgical operation tomorrow morning in an effort to disprove the statements of some of the most widely-known surgeons of this city that were made before Judge Houser.

Christie's attorney, Paul Schenck, startled every person in court yesterday when he made the offer to have his client submit to the knife before the judge, the opposing counsel and any interested members of the medical profession.

Schenck offered to base all of the rights of his client to recover in a malpractice suit against Dr. Rea Smith on the result of the operation.

This method of producing evidence to shed true light on the merits of the cause is probably the most extreme which has ever been suggested in a court in this part of the country. That it is a sensible way of proceeding is indicated by the fact that the magistrate has accepted the invitation to witness the operation.

CANCER OR NOT.

The outcome of the litigation depends on the fact as to whether Christie is suffering with cancer. It is to make the discovery as to whether there is a malignant growth in his abdomen that his body will be opened up and a procotoscope applied.

Judge Houser will be given an opportunity to search the interior of the patient's abdomen with the delicate instrument which will be guided by a skilful surgeon.

Christie was formerly a patient of Dr. Smith. Several months ago he was suffering with pain and was informed that he had appendicitis. He went to the hospital with the understanding that it was for the purpose of having his appendix removed.

When he recovered from the effects of the anaesthesia, he learned that his anatomy had been considerably changed about. There was an opening on the left side of his abdomen which did not close up when he was able to walk about. It is said that the physician had arranged it so that it was intended to be permanent. From time to time, secretions, over which Christie had no control, flowed from it.

Through Schenck, the shoe dealer instituted suit for $50,000 on the ground that the surgeon had been guilty of malpractice and that there was no reason why he should have been left in such a condition.

HOTLY CONTESTED.

The case has been on trial before Judge Houser a week and has been a hotly contested litigation. From the first it has been a fight based solely on medical lines. Attorneys for plaintiff and defendant have had the constant advice of surgeons at their elbows and have continually been prepared with recently-digested works on medicine, anatomy and physiology.

Dr. Smith's defense was that he was compelled to perform the operation which he did on account of a cancer containing about 168 cubic inches which he found in the patient's abdomen.

Christie has continually maintained that he never had a cancer and produced surgeons who have since examined him to substantiate his allegations.

Drs. W. R. Severson and E. S. Pillsbury have furnished most of the proof for the plaintiff. To offset their testimony, the defendant called some of the most reputable surgeons in the city.

Schenck subjected each to a grilling cross-examination and from each elicited the information that if the cancer was there when the operation was performed it would still be present. They also said that it would be likely to increase in size and not decrease.

With this foundation, he sprung the sensation of offering to send his client to the operating table. As Dr. Smith has admitted that he did not remove the cancer, the outcome of the examination will have a decided bearing on his defense.

It is now planned to apply the knife at 8 o'clock tomorrow morning. This strange testimony will be presented to the court at one of the hospitals, the institution not having been selected as yet.

DEATH AT A RIPE AGE.

Los Angeles Man Who Lived in Many States Called Home as He Nears Century Mark.

Samuel Wilson Little, died at his home in this city, No. 2427 Brooklyn avenue, yesterday morning, at the age of 92 years. He has resided in Los Angeles for twenty-nine years, and leaves a valuable estate, mostly in real property.

The deceased was a native of Butler, Pa., and lived in Ohio, Indiana, Kentucky, Illinois and Nebraska, prior to coming to California. He leaves a widow, three daughters and a son in this city. The daughters are, Mrs. Anna T. Curson, Mrs. M. M. Thompson and Mrs. Lulu M. Thompson; and the son is Samuel M. Little. The funeral will be private and will be held at the late residence of the deceased on Wednesday morning at 10 o'clock, with interment at Rosedale.

Mr. Little never engaged in any active business pursuit in Los Angeles, but placed his faith and his capital in real estate, from which he reaped a handsome competence. He was married in 1845, at Pittsburgh, Pa., to Miss Mary de Putron, who lives.

ROB PLAZA VESTRY.

Thieves gained entrance to the vestry of the Plaza Mission Sunday night and stole $77 in cash, clothing valued at $150 and other articles. The theft was reported to the police yesterday. No clew has been secured.

WANTED ELSEWHERE.

Charles Lawson, charged with passing fictitious checks in San Bernardino, was remanded [illegible]

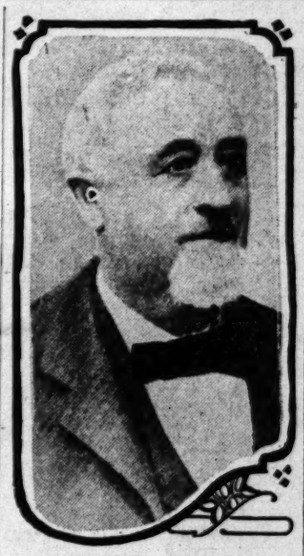

James E. Booge.

Low Ebb.

HAND OF TIME WEIGHS HEAVILY.

ONCE PROMINENT CAPTAIN OF INDUSTRY FAILING.

Hurried to This City for Benefits of More Congenial Climate, Founder and Former Head of Booge Packing Company of Sioux City Is Slowly Sinking.

Sinking gradually from day to day and with but little hope of recovery held out to the family watching at his bedside, J. E. Booge, once a captain of industry and potent factor in the story of the development of the Middle West, is slowly yielding to the inexorable touch of time at his home, No. 1214 Irolo street, this city.

Stricken with paralysis two years ago in the city he founded, Sioux City, Booge has been in steadily failing health ever since. Last June he was hurried to this city in the hope that a more even and congenial climate might do much to improve his condition. An improvement was noticed for the first few weeks but, about a month ago, the aged packer took to his bed and has since been unable to leave the house.

His physician, Dr. T. C. Low, calls it a general breakdown, complicated with nervous trouble—about equally the fruits of his ultra-active life and of his advanced age. Mr. Booge is now in his seventy-eighth year.

He was the founder, nearly forty years ago, of the first packing-house in Sioux City and, in fact, of the city itself, inasmuch as his was the industry about which the town, then little more than a mud-hole, has since grown. The great plant which he created is still one of the important ones of that city of packers, though it passed from his active control more than ten years ago.

Mr. Booge was a resident of Sioux City for fifty-one years, as the head of the Booge Packing Company. During that time he saw it grow from a little cluster of prairie houses to its present position as one of the important centers of the packing industry in the Middle West. In his time he was associated with the foremost figures in that trade in Chicago, Omaha and Kansas City and was himself regarded as one of those chiefly responsible for its amazing growth and development in the corn and hog belt.

He retired at the age of 68, still vigorous and in the best of health, but satisfied with the accumulations of a life of frugality and hard work. Until the time of his attack, two years ago, he lived quietly at his home in Sioux City. He has since received treatment from specialists from all parts of the country, though without notable improvement.

With him in this city are his wife, his sister and his brother-in-law, Mr. and Mrs. William Welch. Mr. Welch is a wealthy retired ranchman from Bozeman, Mont. There are four children of Mr. and Mrs. Booge—J. E. Booge, Jr., of St. Paul, J. F. Booge, of Kansas City, Mrs. K. T. Nourse, now residing in Alberta, Can., and Mrs. E. M. Bent, of Chicago.

Enthusiastic.

CHOOSE PLACE FOR BIG SHO

Shrine Hall Site for and Products Exhibi

Splendid Opportunity Striking Displays.

Wide Range of Territo Be Represented.

Shrine Auditorium was select terday afternoon as the site Pacific Land and Products Exp Not a dissenting vote was cast this location, although Fiesta also received consideration. Th cutive and Advisory Committees great show were a unit in their of the immense Jefferson-stree as the ideal site for the splendi project of the last two wee March.

The building itself is an archit marvel with perfect ventilating ities and beautiful ornamenta tures. Lighted up, it provides the handsomest interiors in the try. In addition the structure is far and wide, having been th of many noteworthy exhibits past.

The choice can not but be re as the ideal one. Fully 50,000 feet of floor space will be availa the exhibits of the exposition a mediately adjoining, the Shrine house offers facilities for the a tive lectures which are planned management. The arrangement auditorium building makes it to add tent space to the regula space if it becomes advisable, i possible to make the tent floo tinuous with that of the buildi

It is planned that the entire of the auditorium will be us exhibit purposes, the seats in th conies being removed for that pose. The stage will be utilize the same end. A stand for the sition band will be arranged exact center of the auditorium d underneath the great dome. Th orative possibilities are limitless

At the offices of the exposition, 200 and 201 Grosse building, Sixth and Spring, there was co satisfaction over the decision in of Shrine Auditorium. "There finer place for such an exposit the entire country," said R. A. member of the Executive Com The sentiment was heartily ech Motley H. Flint and W. W. Min other two members. Phillip D. secretary of the show, was kep answering 'phone calls concerni site decision and stated that the faction was apparently general.

Representatives of the exp who are engaged in boosting the ect through the leading agricu centers of the West report a gree growing interest upon the part o big western cities in the show. A favorable reception of the broad poses of the project is reported as far north as Portland and S while from intermediate points the exposition plans are better there is a degree of enthusiasm argues well for the magnitude out of town displays.

Exhibits from many of the l land and development compan the Coast States and their nei this side of the Rockies are alrea sured and these are said to be of excellence. Exhibitors nearer hom have to sit up and take careful

The big show is of the West w and for the world. It is an open petition and the various sections West outside of California are enter the best they can boast i way of products. It will be t visitor to the show to decide display is the best and most co ing.

FIGHT FOR INCORPORATI

The question of incorporating Rock as a city of the sixth class, has caused a fight in the valley, to the northwest of the city brought up again at yesterday' sion of the Board of Supervisors, those favoring the action and th testants will be given a hearing Tuesday. A similar effort to porate was made recently but wa missed on account of defects petition which was filed.

SERIOUS CHARGE.

A complaint was issued for Fr co Diaz yesterday afternoon b District Attorney charging him a with intent to murder. Diaz is ch with pulling Julian Martinez fro and stabbing him with a knife. nez is in a serious condition County Hospital.

INDIVIDUAL PROFIT

and advancement come from reading Times "Liners." The classif section of The Times carries more "For Sale," "Exchange" and "Wa announcements, and exploits human needs to a greater extent, than other Los Angeles papers combined.

A splendid knowledge of local business conditions can be obtain and a money-earning familiarity with trade values developed, by da perusing The Times "Liner" advertisements. Month after month, y in and year out, The Times prints more advertising than any other per in the world.

FIVE DOLLARS IN GOLD GIVEN AWA

One week ago today The Times printed 1359 agate "Liners." On t same day its nearest local competitor printed only 717 agate "Liners."

On Tuesday, January 31, and on each Tuesday thereafter, a pri of Five Dollars in gold will be awarded to the person making the fi nearest correct estimate of the total number of "Liner" advertisemen published in The Times during the seven days from Monday, Janua 23, until Sunday, January 29 inclusive.

Estimates should not be made until after the publication of Th Times on the last day of the week for which the contest is held, a they must be delivered before 10 a.m. the following Tuesday. The nam of the prize winner for the preceding week will be published eve Wednesday. This contest is not open to employees of the Time Mirror Company, and this company's advertisements should not counted.

All letters should be addressed to the Contest Editor, and each wi be numbered in the order of its receipt in the office, 531-535 South Spri street.

Times "Liners" Instil Knowledge

THE PUBLIC SERVICE.

SUMMARY OF THE DAY.

Chinese woman learned yesterday her sex did not protect her and paid a $25 fine for conducting a ...y.

Mayor was notified yesterday the bonding syndicate is prepared exercise its option on the Aqueduct ... and will take $816,000 worth on ...ary 1, thus assuring the sum of ...000 for work on the project this ...

City Auditor and City Treasurer yesterday cited to appear in court Monday to show why they were in contempt in paying demands Cregier Fire Alarm boxes.

attempt was made before Judge yesterday to have a receiver ...nted for the estate of Sherman ...ner. By order of Judge Crewe two ...s ago, it was taken from Brunner's and given to the old man. About ...00 is involved.

aggregate of 201 votes marks the Woolwine gain in his fight for ...ict Attorney, but this includes ...ty-four votes that may or may ...e counted for him.

...ge Hutton yesterday tied up the ...y belonging to George N. Differ, ...r city banks, in an action brought ...s wife, for separate maintenance.

At the City Hall.

QUEDUCT FUNDS COME ON, CALL.

...Y YORK SYNDICATE EXERCISES ITS OPTION.

...yor and City Officials Are Notified That Sum of Nearly Five Million Dollars Will Be Available This ...ar, With $816,000 to Be Paid on ...bruary 1.

...e financing of the aqueduct for ...year of 1911 was made certain ...rday at noon when A. Robert El... of N. W. Harris & Co. walked ...Mayor Alexander's office with a ...n-dollar smile on his face and ...nounced that he had $816,000 to de... to the city's credit.

...ve been expecting you for sev... days," was all the Mayor said. ...order to secure the $816,000 worth ...onds contracted for on February ...e bond syndicate is obliged to ex... its option on the $4,896,000 to be ...n during the present year. For... notice of this intention was served ...a communication handed to the ...or yesterday from Kountze Bros., ...A. B. Leech & Co., New York, as ...ws:

...n accordance with our contract ... the city of Los Angeles, dated ... 10, 1908, we hereby exercise our ...n on the $4,896,000 city of Los ...eles 4½ per cent. Owens River ..., and hereby notify you that we ... take and purchase the $816,000 of ...above amount, on February 1, 1911, ...e contract price of 100½ and in...st."

...e transaction of turning over the ...s is not quite as simple as might ...ndicated by Mr. Elmore's call up... the Mayor. Capt. Hance will leave ...nce for New York City with the ...s, which will be signed in the ...se of representatives of the syndi...

"There has been no hesitation on the ... of the syndicate," said Mr. El... "to continue its investment in ...e bonds. They have been inter... in learning to what extent the ... proposed to bond itself and it is ...oubtedly well that the sentiment ...gainst issuing bonds for a harbor ...road. It is difficult to make peo... in the East understand the con... ...ns in Los Angeles. No city has ... developed quite so rapidly and ... Angeles is obliged to anticipate ... future. The city really is not bor... from the future, but is finance... a big proposition where everything ...ts to a good investment."

CITED FOR CONTEMPT.

FIRE-ALARM DIFFICULTIES.

...ity Auditor Myers, who recently ...ned up a questionable state of af... by refusing to pay certain war... ...ts to the Gamewell Fire Alarm ...pany authorized by the City Coun... is now cited to appear in Judge ...bur's court next Monday to show ...y he is not in contempt for paying ...rants for Cregier boxes amounting ...3200. The case is one of the many ...les to the entire fire-alarm situa... which is now under investigation ... the Mayor.

...he case in which Auditor Myers ... Treasurer Hance are cited to ap... ...r is that of an injunction brought ... J. Roy Choate, at the instance of ...understood, of the Gamewell com...y, alleging that the Cregier boxes ...chased by the city are not in ac...dance with the specifications. Au... Myers says he investigated the ...gation when it was made to him ... Attorney Goudge, representing the ...newell company, and satisfied him... ...y that it was not well founded. ...e gave Attorney Goudge to under... ...nd, he says, that if he wanted Hay... ...nt on the Cregier boxes stopped it ...uld be well for him to take legal ...ource. Attorney Goudge sought and ...ured a temporary restraining order ... the same afternoon that the War... ...nts were paid. Auditor Myers had ... his office before notice of the in...ction was served. G. W. McClos... ... H. Fountain and E. Powell, ...ployees in the office, were served. ... not until after the warrants had ...n paid, they say.

...cDonald is said to have been noti... ...d by Attorney Goudge over the tel...hone that the injunction had been ...anted, but did not consider it his ...rt to interfere so long as no serv... had been made. Before the officer ... the court arrived with the notice, ...ier had received his money. Ac...rding to the order of Judge Willis, ... city officials will be called upon ...t Monday to explain these circum...nces.

...omorrow the City Council will ...obably be called upon to wrestle with ... fire-alarm question on a report ...m the Supply Committee. Auditor ...yers's refusal to pay the Gamewell ...arrants was referred to that com...ittee and they are expected to re... ...rt back supporting his position. If ... Council adopts this report it will ...an that the Gamewell company ...ust go to court if it wishes to col... ...t money for some $3000 worth of ...amewell boxes.

LIGHT FOR PARK.

LOOKING TO CITY FUNDS.

The Park Commissioners are worry... ...r lest Central Park, when completed, ...come the rendezvous of young John... Steel and his dear little girl who ...ed to spark in the dark old park. ...ey are planning ornamental lights ... up and down the broad brick walks ...t they have no electricity and the ...y administration has become so ...onomical that they fear their lamp... ...sts will be dark.

...The maintenance of the lights to be ...stalled will cost about $1000 a year ... tenance and improvement. The Council on the other hand has shown a disposition to hold the parks down to their appropriation. The question will be taken up with the Council Finance Committee.

The problem of securing ninety more cocas plumosos palms to make a border completely around the park without running into undue extravagance was also before the commission yesterday. The thirteen recently-purchased cost $1175, and the board is so delighted with their appearance that it wants more. The water in the big central fountain will be saved by installing a small pump to return it from the basin at the base.

The Park Commission decided that 8 o'clock on Monday morning was too early an hour for its meetings and hereafter will convene at 1 o'clock on the same day.

City Hall Briefs.

The Mayor's annual message will be read to the City Council today.

The City Engineer has asked the Council for $2000 for decorative work on the bridge across the Arroyo Seco at Pasadena avenue near Avenue 35. The lion and bear controversy is not involved.

Commissioner Humphreys attempted to mak a trip of inspection through the proposed Alameda storm sewer district yesterday. Not being able to charter an airship for the purpose he gave it up thoroughly convinced, however, of the necessity of a storm drain.

The Board of Public Works is serving notice on all the street railway companies in Los Angeles that they must close up breaks in paving on their lines within thirty days or be prosecuted.

The anti-spitting ordinance providing for a fine of 25 cents for each violation will be voted on by the Council today.

At the Courthouse.

NEW CHAPTER IN BRUNNER CASE.

WIFE WANTS RECEIVER NAMED FOR ESTATE.

Four Superior Court Judges Have Participated in the Litigation First and Last, and the Matter Has Been Bitterly Fought on Both Sides of the Controversy.

Four Superior Court judges were involved in the hearing of the petition of Louise Brunner, praying that a receiver be appointed for the property she recently turned over to her husband, Herman Brunner, by the order of Judge Crowe, of Santa Barbara.

It was desired that Judge Crowe hear the motion, inasmuch as he had decided the original divorce action brought by Mrs. Brunner against her husband, but word was received that he was sick in bed and could not come here. Judge Hutton who was acting as presiding judge, was asked to hear the case, but being a stockholder in the Southern Trust Company, the trustee was barred under the law. Judge Bordwell was too ill to listen to the arguments, and the matter was turned over to Judge Craig. He took up the case yesterday afternoon, and after hearing long arguments took the matter under submission.

It was set out in the petition that it was feared that Brunner was about to leave the jurisdiction of the court and would be unable to respond in damages if the higher courts should grant Mrs. Brunner a divorce, and make an order for the husband to pay her a large amount of alimony. It was argued that a receiver should be appointed pending the final outcome of the case.

On the part of Brunner it was denied that he had any intention or desire to leave the State. He said that he is ready to abide by the orders of court.

The findings of Judge Crowe were to the effect that Brunner was the absolute owner of the property involved and that his wife had managed the estate for his benefit.

SUIT FOR STOCK.

ASKS FOR LARGE JUDGMENT.

An action involving the delivery of fifty shares of the capital stock of the California Trona Company, or a judgment for $50,000, was brought yesterday in the Superior Court by William Bayly against C. E. Dolbear, in addition to the other demands, Bayly prays that Dolbear be restrained from disposing of his holdings in the corporation.

It seems from the complaint that Dolbear was the owner of a large tract of land located near Searl's Lake, San Bernardino county, covering a trona deposit used in the manufacture of soda ash. In November, 1905, an agreement was entered into under the terms of which the plaintiff was to have certain shares of a corporation to be organizer by the defendants, Thomas L. Livermore, Alexander Agassiz, Quincy A. Shaw, Jr., Henry L. Higginson and Gardner M. Lane. This agreement provided further that Dolbear was to have 33,333 shares of the capital stock, and Bayly was to be given fifty shares for which he was to pay $2500. He alleges that of this amount he paid $1250.

Afterward the agreement became null the complaint says, and Dolbear proceeded to organize another company for the exploitation of the mining proposition. As part of his share in the business the land was turned over to the corporation, but no shares were issued to Bayly, and this is what he is after. It is alleged that the second company was organized without the knowledge of the plaintiff. The capital stock of the second company is fixed at $1,000,000.

ORDERED TO JAIL.

SHY ON ALIMONY.

Adolph Meinicke, Jr., of Ocean Park, who has been in the local courts a score of times the past two years on orders to show cause why he should not comply with an order to pay his wife $50 a month for the support of herself and three children, failed to appear in Judge Conrey's court, yesterday.

The court, after remarking that Meinicke had been sent to jail before for not complying with the orders issued in the case, said that it would be necessary to again place him there until he paid the back alimony. He was ordered committed when found.

Meinicke is in receipt of an allowance of $150 a month from the estate of his father, in Milwaukee. His wife Hildegarde Meinicke, is also in receipt of $100 a month so long as she remains his wife. Hence there has been no divorce of the couple. Meinicke has been before Judges James, Hervey, Bordwell and Hutton on account of his failure to obey orders of the court. Judge Conrey has now been added to the long list.

TEDIOUS COUNT.

SMALL WOOLWINE GAINS.

lots had been inspected, or about one-tenth of the total vote cast in Los Angeles county last November, when Woolwine made his fight for the District Attorneyship.

Forty-seven precincts have been counted, not taking into the tabulation Precinct Thirty-eight. The count yesterday covered Precincts Forty, Forty-one, Forty-two, Forty-three, Forty-four, Forty-five and Forty-six, with a total gain for Woolwine for the day of 60 votes; for Fredericks, 13 votes.

The greatest difference was in Precinct Forty-three, where a change of 56 votes was discovered. There the vote stood: Fredericks, 112; Woolwine, 68; when it should have been Fredericks, 96; Woolwine, 84.

The total gain of Woolwine after a week of hard work is 201 votes and of this number 74 are not passed upon by the court. This was in the case where the seals of the ballots had been plainly broken, indicating that the vote might have been tampered with.

BRINGS SUIT.

CHARGES MALICE.

E. C. Morris, formerly in the employ of the Occidental Life Insurance Company, brought an action against the company in the Superior Court, for a judgment of $75,830. He alleges malicious prosecution. It is charged that on November 23 last, the plaintiff was arrested for embezzling $95 from the defendant and Allen & Chase; that Justice Frederickson, after hearing the testimony, discharged the plaintiff from custody. Morris was in Coalinga at the time of his arrest, and he says the act of the defendants injured him with his friends and those with whom he did business.

Another suit brought by Morris against the life insurance company is for an accounting for services. The plaintiff says there are at least $2000 due him on the account.

He also states that at the time that he entered the employ of the defendant company he was compelled to put up a certain surety as collateral and that these securities have never been returned to him.

MAINTENANCE.

DESERTION ALLEGED.

An action was brought in the Superior Court yesterday by Mary B. Dilrior Court yesterday by Mary B. Dilfor the separate maintenance of herself and three children. Judge Hutton as presiding judge for the day issued an order restraining certain banks paying to the defendant any funds pending the action of the court in the suit.

The couple were married in Buffalo. The wife alleges in her complaint that Dilfer left her October last, and has since absented himself from the home.

COURTHOUSE NOTES.

BREVITIES MISCELLANEOUS.

BALDWIN SALES CONFIRMED.

The following sales of real estate, belonging to the estate of "Lucky" Baldwin, were confirmed by Judge Rives, yesterday: George M. Pearson, lots Nos. 275, 281, 290 and 297, Rancho la Puente, $10,000; E. B. Stone, lot No. 29, same, $4000; M. E. Morgan, lot No. 114, Rancho Potrero Grande, $3000; M. Mabel Duncan, lots Nos. 51 and 52, same, $6875; same, lots Nos. 23 and 33, same, $5700; Roy R. Farmer, lot No. 7, Rancho la Merced, $2802.50; Guy L. Morris, lots Nos. 420, 421, 426 and 427, Rancho la Puente, $20,000.

DAMAGE SUIT. May and B. C. Judd brought an action in the Superior Court, yesterday, against the Los Angeles Railway Company, to recover $20,000 alleged to be due Mrs. Judd, for injuries suffered by being struck by a car of the defendant company at the junction of Vermont avenue and Benefit street, Nov. 25, 1910.

PROBATION GRANTED. In Judge McCormick's court yesterday, Joseph McCrossen, who pleaded guilty to burglary, was granted two years' probation.

INCORPORATIONS. Articles of incorporation were filed yesterday by the Tryson-Brown Land Company, capital stock, $100,000, incorporators, Raymond G., Fannie N., and R. D. Tryson, Jessie S., and F. E. Brown, and Edward Judson, subscribed, $100,000; Cashier Mining Company, capital stock, $1,000,000, incorporators, W. H. and O. E. Ingels, E. S. Shanklin, W. A. Jacobs and H. B. Montague, subscribed, $5; Sacred Heart Benevolent Society, incorporators, Nicholas Matich, J. B. Satatich and Steve Dragiciavovich; L. A. Thompson Pacific Coast Company, capital stock, $500,000, incorporators, L. A. Marcus Thompson, Charles Hill and Byron C. Hanna, subscribed, $300; Messe & Gottfried Company, capital stock, $150,000, incorporators, Constant Meese, R. Gottfried, J. B. Craonan, C. C. Valberg and Jessie W. Lilienthal, subscribed, $100,000.

CHARGED WITH MURDER. In Judge McCormick's court the case of Francisco Martinez, charged with killing Georgia Garcia, at Latin Station, November 10, last, is on trial. The killing occurred in a drinking bout, and the defendant alleges that he acted in self-defense. The men were employed in a grading camp at the time.

SENT TO JAIL. Ygnacio Chavez, who pleaded guilty of making an assault with a deadly weapon, was given a six months' jail sentence by Judge McCormick, yesterday.

FIXING INHERITANCE TAX. J. W. Bullard, special appraiser, submitted his report on the question of the inheritance tax to be paid by the estate of Leon Schmidt, to Judge Rives yesterday. The total value of the estate after the payment of debts is $98,500.10. All of this sum under the provisions of the will, is bequeathed to the widow, Jennie Schmidt. The amount of inheritance tax is fixed at $1494.89, which must be paid, provided the widow is not allowed to homestead all of the real estate amounting in value to about $90,000.

ASKS FOR PATHOLOGIST.

Hospital Superintendent Gives Reasons to Supervisoral Board—Says Institution Is Largest West of Missouri.

Dr. C. H. Whitman, superintendent of the County Hospital, wants the diagnosis of the ailments of the patients of the institution reduced to a scientific basis. His idea is apparently to avoid the chance of operating on a person for appendicitis when he is suffering with a tumor on the brain.

In order to carry out this plan he yesterday asked the Board of Supervisors to create the position of resident pathologist with a salary of $50 a month and board. Dr. Charles W. Bryson and Dr. W. Jarvis Barlow joined in the recommendation.

The superintendent referred to the importance of the hospital. He declared that it is now the largest institution of the kind west of the Missouri River, having 520 patients, an increase of 200 in the last two years.

The Hospital Committee was instructed to look into the advisability of acting upon the physician's suggestion. Dr. Whitman asks that he should be permitted to name the incumbent

The Inferior Courts.

SHORT SHRIFT FOR GAMBLER.

CHINESE WOMAN IS CAUGHT IN LOTTERY GAME.

Mrs. Chung Jung Becomes Disgusted With American Police Methods When She Gets Arrested on the First Night She Tries the Oriental Game of Chance.

Let suffragists say what they will about women being able to run the political game better than the men, it appears that they are no better than men in lottery manipulations.

Mrs. Chung Jung of August alley, Chinatown, is witness to this. Mrs. Chung tried to take a little flyer in a game of chance Sunday evening, and it was not long before Patrolman McCarren heard of it. Being in civilian dress he had no trouble in getting into the room where the lottery tickets were being sold. A few minutes later Mrs. Chung was on her way to the Central Police Station.

She appeared in Chinese costume in Police Court yesterday morning.

She didn't hesitate when the charge against her was read, but pleaded guilty and counted out $25 in gold—anticipating the amount of the fine.

AFTER SPITTERS.

CASE ATTRACTS ATTENTION.

H. E. Miller, arrested Sunday night on a Griffin avenue street car, paid a fine of $15 in Police Court yesterday morning for disturbing the peace. He also faces a charge of expectorating on a street car.

When Patrolman Belcher, who chanced to be on the car at the time, placed Miller under arrest, the latter resisted.

Because of the commotion, the charge of disturbing the peace was also made. Judge Chambers took the expectoration charge under advisement.

The arrest of Miller has attracted attention to the frequent violation of the anti-spitting ordinance. The Chief of Police was asked yesterday to instruct the officers to be more rigid in the enforcement of the ordinance.

WONG FAT FINED.

EVIDENTLY "GETS THE AX."

Wong Fat was the man "with the ax," according to the decision of Police Judge Frederickson yesterday morning.

Wong Fat and Oh Sin appeared in court each charging the other with an attack with an ax.

By a peculiar coincidence both men had received cuts on their left arms in similar positions. The Chinese had witnesses, two being brought by Wong Fat and two by Oh Sin.

But Wong Fat was declared to be the one who started the trouble and he paid a $10 fine for battery.

COFFEE BOILS.

"SETTLED" WITH A FINE.

As the result of J. Coffee becoming angry to the extent of "boiling over" and disturbing the peace in a restaurant on First street between Spring and Broadway Sunday night, he paid a fine of $15 in Police Court yesterday morning.

Coffee became angry over a remark made by the man sitting next to him at the lunch counter and when it was feared a fight would result the police were called.

Wears the Evidence.

M. Diaz pleaded guilty in Police Judge Chambers's court yesterday to stealing six shirts from a store at No. 529 East First street. He was sent to jail for sixty days. He had three of the shirts on him at the time of his arrest.

Old Soldier Released.

Charles Brown, 70 years old, an old soldier, was released by Police Judge Chambers yesterday afternoon when he appeared in Police Court to answer to a charge of petty larceny. Brown was charged with stealing a suit case.

Held for Trial.

W. E. Stewart was given a preliminary examination by Police Judge Frederickson on a fictitious check charge yesterday morning and held for trial in the Superior Court under $500 bond.

One Speeder.

James S. Kirkpatrick was the only speeder to brave the slippery pavements yesterday and exceed the limit. He was fined $25 by Police Judge Chambers.

REPORTS THEFT.

S. Sherman, proprietor of a store at No. 508 East Third street, complained to the police yesterday that twelve pairs of shoes, a suit case, an overcoat and three suits of clothes had been stolen from his shop.

PREPARE AN AMENDMENT.

Present State Law Prevents Conviction of Many Accused of Obtaining Money Under False Pretenses.

Because it is almost impossible for the police to secure convictions of persons who have obtained money under false pretenses, the City Prosecutor's office is at work upon an amendment which will make the State law more rigid in its terms. The amendment will be completed within a few days and forwarded to Sacramento for introduction at the present session of the Legislature.

It has been the complaint of the police for some time that crooks of all classes can settle in California, work their games and escape prosecution.

A large number of known bunco men have been released in Police Court with small fines for vagrancy. With a stricter law, the police declare they will be able to rid the city of the great majority of petty crooks.

Revolutionary.

JUSTICES' RULE MAY BE UPSET.

COMPLAINT ISSUANCE CUSTOM ON VERGE OF REVOLUTION.

Procedure Whereby Criminal Charges Are Investigated by the District Attorney Prior to Their Being Officially Lodged With Magistrates Is Subject of Attack.

Criminal procedure in all cases is now on the verge of being revolutionized as a result of a recent ruling of the District Court of Appeal. If the change is established, the District Attorney's office will be stripped of one of its chief functions and it will be necessary to establish at least half a dozen more inferior courts in this city.

Almost from the time of the establishment of the District Attorney's office, it has been customary for deputies to listen to the troubles of visitors and in each case draw a complaint if the evidence seemed to warrant it. The complainant then took the instrument to a justice and made oath to it.

This procedure is now being objected to. A recent case was taken to the higher court on this point. The justices held that this was not a compliance with the provisions of the code and that the person who was convicted on such pleadings was entitled to relief.

When Nichel Chulah was taken before Justice Summerfield yesterday for a hearing on a charge of having threatened to kill Christ Zannuchett, his attorney objected to the information on the ground that it had not been properly issued. The magistrate indicated that he would hold that the objection was good in view of the recent decision of a higher court. At the request of Deputy District Attorney Shannon, he reserved his ruling until this morning and also continued the case.

The penal code provides that one of the duties of magistrates shall be to take the depositions of complainants and their witnesses, cause them to sign the instruments, and on this foundation issue complaints.

Probably not one case in a thousand has been begun in this manner in this city in the last decade. The justices are too busy trying cases to listen to complaints.

The common practice has been for a member of the District Attorney's office force to draw all of the complaints which were based on the State laws. Hitherto the magistrates have not seen the complainants except to give them an oath to the effect that all of the contents of the complaint were true. In Police Court this oath has been administered by the clerks.

Several deputy district attorneys are kept busy most of the time listening to the troubles of the public, which is free to seek legal aid when it costs nothing. If the judges adhere to the reversal of procedure, the District Attorney will merely be required to attend the trial of cases, file informations in the Superior Court and attend to grand jury matters.

Such a change would result in the judge knowing more about the case when it is called for trial than does the attorney instead of the opposite condition which now prevails.

Should the procedure be finally adjusted in this manner, the Legislature will receive frantic appeals for help by creating more justice's shops, as the incumbents do not care to take up the burden of issuing complaints in addition to sitting in a judicial capacity.

The practice of criminal complaints being issued only from the District Attorney's office has been in vogue mostly in Los Angeles only. It has been customary for justices in outside precincts to issue complaints without the matters complained of first going to the District Attorney's office.

Established 1889 — Assets Over $3...

6% YOU CAN'T GO ASTR...

When you invest in our $100 Certificates, ... investment is simpler, safer or more satisfactory.

The principal is absolutely guaranteed, and requires no attention whatever.

Six per cent interest is paid semi-annually—your bank will cash the interest coupons.

The principal never depreciates. After one year you may withdraw at will every dollar invested.

A splendid investment for man or woman—never any worry or care about money invested with this Association. We have a record of 2... years to back up this statement.

Invest NOW.

OFFICERS AND DIRECTORS

W. G. COCHRAN, Pres. — J. M. ELLIOTT, Vice-President.
W. D. WOOLWINE, Treasurer. — A. E. POMEROY, Vice-President.
D. M. CUTHBERT, Loan Inspector. — C. J. WADE, Secretary.

2 YEAR...

State Mutual Building & Loan Association

223 South Spring Street.

Coronado Beach and San Diego on the Santa Fe

Trains leave Los Angeles every day at 8:55 a. m., 1... p. m., 3:00 p. m. and 11:59 night, taking from ... to 4 hours.

The Excursion rate is $5.00, good for round trip 10 days—$7.00 good for round trip in 30 days.

Stop at Del Mar on your way.

The Great Land, Electrical and Automobile Show is on February 6th to 11th.

E. W. McGee, General Agent, Santa Fe
334 South Spring Street

Home A 5224 — Telephones — Sunset Main

U. S. Grant Hotel

Stratford Inn at Del M...

EST. 1900 — DRINK HABIT CURED

GATLIN

UNDER — IN THREE DAYS — CONTROL

NO HYPODERMICS OR BAD AFTER EFFECTS

GATLIN INSTITUTE

LOS ANGELES 825 S. Grand Ave. 8870Y 13277 HOME 71023 — CALL PHONE OR WRITE — SAN FRANCISCO 1020 Golden Gate Av. WEST 36 HOME 5488

Francis Truth's FREE DIVINE HEALING

Lean to banish disease. Free Healing daily. Lectures Wednesday, 8 p.m. 2677 Ellendale Place. Take West Adams car.

Furniture

OF QUALITY. CASH OR CREDIT.

Los Angeles Furniture Co.

New Location

Weatherby Kayser Shoe Co.

Broadway at Fourth

The New Rambler

is the best value in the world in a ...

STABILITY STRENGTH SAFETY

EQUITABLE SAVINGS BANK

MONEY TO LOAN

Straight Loans

We loan on first mortgage up to 50 per cent. of the appraised value on improved city property.

Building Loans

We loan for building purposes up to 50 per cent. of the appraised value of the lot and the proposed improvement.

Interest on Savings Accounts Computed Monthly

Officers and Directors

W. J. Washburn, President.
Frank P. Flint — W. H. Booth, Vice-Pres. — J. O. Koepfli
Joseph Scott — Ralph E. Dobbs, Cashier. — James Slauson
M. H. Newmark — J. G. Carey, Ass't Cashier. — F. Q. Story

FIRST AND SPRING STS.

DON'T BE CO...

A GAS HEATER

Will Warm You U...

L. A. GAS AND ELECTRIC ...

MULLEN & BLUE...

CLOTHING CO.

Corner Broadway and ... THE QUALITY ...

Parmelee-Dohrm...

Los Angeles' Lar...

China Store

438-444 South Broad...

DRINK Mission ... Tonic FOR HEALTH'S SA... AT DRUGGI...

Women's $25 ...

Samples of the very latest styles. Don't miss them.... ORIGINAL SAMPLE SUIT... 836 1-2 S. Broadway, 2nd F...

DIVIDEND NO. 1 of 1 per cent. Payable to Stock of Record JANUARY 21ST

PACIFIC HOME BUILD...

Stock at 60c Per Sh...

An Advance to 70... Takes Place ... Send for "Pacific Home ... 517-18 Wright & Callender ...

PAINLESS PARK...

PAINLESS DENTIS...

ABSOLUTELY

...AY MORNING

The Oil Industry.

...ADD A NEW ...REA TO FIELD.

...ew on Monterey Tract ...ta Maria Valley.

...e Companies Organ...ized to Develop.

...l News of Interest ...rom Oil Fields.

...Correspondence of The Times.]

...MARIA, Jan. 29.—Unusual ...characterizes the zone of op... Tepusquet and north of Te... ...t now. No fewer than six ... have been formed, and ... upon lands lying within ...10 and 11, North, and Range ...Work has already been be... of these claims, and it cer... as if great work would be ... new district during the ...egun.

...dy of the vast Monterey ...quet and bordering north... river, reveals undoubted ... a vast deposit of petro... ...ere thereabouts. All the Arroyo Grande, southeast... great asphaltum beds on Rancho, these evidences ...d it might not be unreas... ...suppose that somewhere in ...one, between the Huasna ...orth of Tepusquet, lies a ...r of petroleum. At all ...numerous seepages and ...reaks, veinlets, and pock... ...d throughout the northern ...tend to show the existence ...e quantities. Some years ...Calson property, in Range ...g on the border line be...ships 10 and 11, a water ...k, and at a depth of about ...the drillers encountered a ...which the water in the ...impregnated with oil ...before the Santa Maria ...became famous. Just below ...on the Brennan Tract, ...opment operations have dis... ...mense deposit of asphal... ...below the surface, the exist... ...seepages of live oil ...

...orts giving out that the ...Company, operating on ...Tract in the Tepusquet, ...ering the same formations ...in the Palmer district, are ...misleading. The Princess ...undoubtedly encountering ...ging formations, but it ...reasonable to suppose ...ete to the Palmer wells ...ght in. Not but what a ...pher class may be pound... ...point is that all indications ...the finding of oil of much ...ity than that of the Cat ...s. The Princess well is ...siderably over 1000 feet, ...dale, and has already en... ...face of sands, and some ... From strata already ...ed by the crew of this well, ...e evidence of the log of ... drilling on the same anti... ...reasonable to suppose ...uet wells will find produc... ...depth than is usual in ...Maria field. However, this ...thing is certain, the Prin... ...seem to have found encour... ...work already performed, ...is being built on the Cas... ...just north of the Tunnell ...north of the Tepusquet ...New Princess Oil Company ...be drilling there.

...opment of this new area ...Santa Maria, and it ...much to the industry in ...will open up communica... the San Joaquin fields ...the coast. The Santa ...runs northward, almost ...the Tepusquet and more ...ana, and making a turn ...or fifteen miles from the ...sweeps southward into ...an Valley, which in turn ...to the Midway-Sunset ...a pipeline has been sur... ...will follow the course ...and it does not seem ...suppose that a railroad ...the same course. To ...this means much, in fact ...quet area lies directly ...few miles from the city. ...elopment in the new area ...to the industry and to ... It may open up new ...industrial progress which ...Maria in the top-notch ...great oil centers. ...tivities mark the opening ...Cat Canyon. The Gato ...pany has leased 240 acres ...son Tract, next to the ...cho, and has started the ...rig. This tract is con... ...territory, and will do ...establishing the eastern ...field. The Palmer Anney ...will shortly add six new ...present list.

...No. 1 is in the sands ...at about 2800 feet, and ...almost any day. The ...shows alluring prospects ...a big well will be ...the sands show unusual ...great thickness.

...No. 1 is still doing ...No. 2 is doing about ...while No. 3 at 2400 feet ...fishing job on hand. ...Oil Company has a bad ...it is well, a parted casing ...the zone of operation. ...No. 2 is down 400 feet ...operations in order to ...casing system.

...Palmer No. 1 is back at ...doing business in the same ...160 per. Nos. 2 and 4 ...300 barrels each, and ...per loose at any time. ...3 is place of that which ...ed down by the care... ...hoodle," is almost com... ...well will soon be on the ...

...vania No. 6 in the old ...ed its production volun... ...fect with the recent in... ...ening of No. 5 brings ...the affairs of the com... ...Canyon well of the com... ...ally assuming the ap... ...producer, the casing ...been almost remedied.

...EXPECTS WELL.

...OOD NEIGHBORS.

...president and general ...El Dora Oil Company, ...Midway, is just in ...and reports that he ...is cutting the casing ...difficulty in finish... ...1 for the company. ...Fisher.

...near neighbor of the ...dway and Midway ...according to Good, ...have wells that are ...producers in the ...ield district, he says, ...erations.

...TERRITORY.

...ER PROPERTY.

...well No. 1 is in... ...the good shape ...

...filled, but the ...has contracte... and there wi... seepage and ...

The Dawson ... by B. X. Da... of the Midwa... progress in ... property on ... field. The dri... the log so far ... of the adjoini... O. and the M... company is ... acres of the ...

OLEUM ... LEASE ON

The Oleum ... which heretofo... forty acres in ... the Midway fie... erty, and with... cured a lease ... ter of the sou... tion 15, 32-28, ... pany. The la... tory and the c... development at...

At a meeting ... January 27, Pre... ter of the Oleu... tour of Europe, ... tion.

MEETING ... AT BAKERSF...

There will be ... the directors of ... Producers' Agen... morrow, and ma... tance will be ... to the written ... Robb, there are ... given attention. ... quantities of oil ... ation.

There is a go... prices for Califo... tion of the nort... falling off, and ... have been made ... of the marketin... get oil in stora... goes up too muc...

Progress ...

The officers of ... pany recei ed wo... drillers on the ... property had ma... cently and had ... gas pressure. Co... an oil strike soon...

Lands ...

The Ramona ... operating on 120 ... Modello wells in ... landed its 12½-inc... shale at 550 feet, ... off all the water. ... bailer is bringing ... much oil. It is ... color than that ... wells, and is exp... than 30 Baume. ... is on the Modello ... bring in its wells ... depth as those of ... which average 1120 ...

News Notes ...

W. B. Robb, se... pendent Agency, ... Francisco for the ... sultation with Pr... Clair.

The Standard Oi... Pico and Wiley ca... wells drilling and ... deepening several ... pany now has ab... the Newhall distric... duction of over 10,... oil.

The Creme Petrol... the Coalinga field, ... eral weeks ago, is ... 400 barrels a day. ... feet in ten-inch cas...

Ellis Mallory an... drill for oil five mile... The Santa Fe and th... Petroleum Company ... active operations ... field.

P. J. O'Brien, J. ... Johnson, R. E. Dig... Grady have organiz... and Farm Lands Co... secured eight acres ... the Lost Hills.

Superintendent T. ... horn Oil Company ... for quick drilling. ... spudding in until the ... on the beam was ex... days. Actual drilling ... six days. The well is ... rels a day.

SUSPECT INCE...

The police are inclin... the house of Christ ... 631 College street, wa... had been robbed by pa... department was sum... night and extinguished ... had mysteriously app...

Assets Over $3,

OU CAN'T GO ASTR

$100 Certificates. N
afer or more satisfactory,
olutely guaranteed, an
hatever.
is paid semi-annually...
interest coupons.
depreciates. After on
at will every dollar in-

for man or woman...
about money invest
We have a record of 2
tement.

2 YEAR 2

Coronado Beach and San Diego on the Santa Fe

ry day at 8:55 a. m.,
59 night, taking from
0, good for round tr
nd trip in 30 days.

ical and Automobile
h to 11th.
l Agent, Santa Fe
ring Street
Sunset M

Stratford Inn at Del

ON'T BE C
A GAS HEATE
Will Warm You
A. GAS AND ELECTRI

MULLEN & BLU
CLOTHING C
Corner Broadway and S
THE QUALITY STO

armelee-Dohrma
Los Angeles' La
China Store
438-444 South Bro

DRINK
Mission M
Tonic
FOR HEALTH'S S
AT DRUGGIS

Women's $25
ples of the very latest
es. Don't miss them...
ORIGINAL SAMPLE SU
1-2 S. Broadway, 2nd

DIVIDEND NO.
per cent. Payable to
record JANUARY 31ST
CIFIC HOME BUI
Stock at 60c Per Sh
dvance to 70c Takes Pla
nd for "Pacific Home
17-18 Wright & Callend

INLESS PAR
AINLESS DENTIS
ABSOLUTELY

Oil Industry.

ADD A NEW EA TO FIELD.

on Monterey Tract
Maria Valley.

Companies Organ-
to Develop.

News of Interest
Oil Fields.

espondence of The Times.]
ARIA, Jan. 29.—Unusual
acterizes the zone of op-
quiet and north of Te-
now. No fewer than six
have been formed, and
upon lands lying within
and 11, North, and Range
k has already been be-
these claims, and it cer-
if great work would be
new district during the
.
y of the vast Monterey
et and bordering north-
ster, reveals undoubted
vast deposit of petro-
thereabouts. All the
os Grande, southeast-
great asphaltum beds on
Rancho, these evidences
it might not be unreas-
ne that somewhere in
na, between the Huasna
h of Tepusquet, lies a
of petroleum. At all
merous seepages and
ks, veinlets, and pock-
throughout the northern
d to show the existence
quantities. Some years
s property, in Range
on the border line be-
ps 10 and 11, a water
and at a depth of about
drillers encountered a
which the water in the
impregnated with oil
the Santa Maria
g famous. Just below
on the Brennan Tract,
t operations have dis-
ne deposit of asphal-
the surface, the exist-
epages of live oil
s giving out that the
Company, operating on
ract in the Tepusquet,
the same formations
e Palmer district, are
unding. The Princess
ubtedly encountering
g formations, but it
asonable to suppose
to the Palmer wells
h is. Not but what a
class may be pound-
d is that all indications
fading of oil of much
than that of the Cat
The Princess well is
derably over 1000 feet,
, and has already en-
ed of sands, and some
From strata already
by the crew of this well,
evidence of the log of
ing on the same anti-
asonable to suppose
ells will find produc-
depth than is usual in
field. However, this
g is certain, the Prin-
to have found encour-
work already performed,
being built on the Cas-
ar north of the Tunnell
rth of the Tepusquet
Princess, Oil Company
be drilling there.
ent of this new area
Santa Maria, and it
ch to the industry in
oil open up communica-
the San Joaquin fields
the coast. The Santa
ns northward, almost
the Tepusquet and more
, and making a turn
fifteen miles from the
sweeps southward into
Valley, which in turn
the Midway-Sunset
pipeline has been sur-
will follow the course
and it does not seem
suppose that a railroad
the same course. To
s means much, in fact
nset area lies directly
miles, from the city.
nment in the new area
to the industry and to
. It may open up new
dustrial progress which
Maria in the top-notch
great oil centers.
ells mark the opening
Cat Canyon. The Gato
ny has leased 240 acres
Tract, next to the
, and has started the
. This tract is con-
territory, and will do
tablishing the eastern
The Palmer Annex
shortly add six new
t list.
No. 1 is in the sands
about 2800 feet, and
almost any day. The
s alluring prospects
a big well will be
sands show unusual
thickness.
No. 1 is still doing
No. 2 is doing about
No. 3 at 2400 feet
ing job on hand.
Company has a had
well, a parted casing
s none of operation.
No. 2 is down 400 feet
erations in order to
system.
No. 1 is back at
business in the same
per. Nos. 2 and 4
barrels each, and
loose at any time.
place of that which
down by the care-
ide," is almost com-
will soon be on the
.
No. 6 in the old
s production volun-
with the recent in
g of No. 5, brings
affairs of the com-
own well of the com-
assuming the ap-
oducer, the casing
almost remedied.

PECTS WELL.
NEIGHBORS.
sident and general
Dora Oil Company,
Midway, is just in
and reports that he
cutting the casing
ficulty in finish-
for the company.
r neighbor of the
ay and Midway
ording to Good,
wells that are
producers in the
district, he says,
tions.

TERRITORY.
PROPERTY.
well No. 1 is in-

Benjamin Raincoats $10.00. Overcoats for Less Also.

This slashing clearance sale puts famous Benjamin suits and overcoats on your back at a low price.

Marvelous Clothes-----Matchless Values

Benjamin Clothes

The world's finest—Benjamin's Suits and Overcoats, worth to $25. Greatest values in town. Blues and blacks included. Choice for $16.50.

$16.50

EXTRA SIZES

Sizes to fit the tall stout man, short stout, the tall or the slim man. All on sale—big reductions.

Superlative clothes—unmatched values. Benjamin Suits and Overcoats worth to $30; unrestricted choice while they last at $21.

$21

James Smith & Co. 548-550 Broadway

Between Mercantile Place and Sixth Street

Benjamin Clothes Exclusively

filled, but the Standard Oil Company has contracted for the entire output, and there will be no loss of oil from seepage and evaporation.

The Dawson Oil Company, organized by B. X. Dawson and other officials of the Midway Five, is making good progress in the development of its property on section 6, 31-23, Midway field. The drill is down 720 feet, and the log so far reads the same as those of the adjoining gushers of the K. T. O. and the Maricopa National. The company is negotiating for twenty acres of the latter property.

OLEUM DEVELOPMENT.

LEASE ON PROVEN LAND.

The Oleum Development Company, which heretofore has held a lease on forty acres in the extreme north of the Midway field near the Coin property, and with no well, has just secured a lease on the northeast quarter of the southwest quarter of section 15, 32-23, from the Jade Oil Company. The land is in proven territory and the company will proceed to development at once.

At a meeting of the directors on January 27, President George F. Winter of the Oleum, who will make a tour of Europe, tendered his resignation.

MEETING OF THE AGENCY.

AT BAKERSFIELD TOMORROW.

There will be a special meeting of the directors of the Independent Oil Producers' Agency at Bakersfield tomorrow, and many matters of importance will be considered. According to the written call of Secretary W. B. Robb, there are new contracts to be given attention, and the sale of large quantities of oil that need consideration.

There is a good prospect of higher prices for California oil. The production of the northern fields has been falling off, and many new contracts have been made by the agency. Some of the marketing companies want to get oil in storage before the price goes up too much.

Progress of the Buick.

The officers of the Buick Oil Company received word yesterday that the drillers on the company's Midway property had made good headway recently and had encountered a strong gas pressure. Conditions look good for an oil strike soon.

Lands Big Casing.

The Ramona Home Oil Company, operating on 120 acres just east of the Modello wells in Ventura county, has landed its 12½-inch casing in hard blue shale at 550 feet, and successfully shut off all the water. Since doing this the bailer is bringing up three times as much oil. It is somewhat lighter in color than that from the Modello wells, and is expected to test better than 30 Baume. The Ramona Home is on the Modello anticline, and should bring in its wells at about the same depth as those of the latter company, which average 1120 feet.

News Notes and Personals.

W. B. Robb, secretary of the Independent Agency, has been in San Francisco for the past week in consultation with President L. P. St. Clair.

The Standard Oil Company, in the Pico and Wiley canyon fields, has five wells drilling and is cleaning out and deepening several others. This company now has about sixty wells in the Newhall district with a total production of over 10,000 barrels of light oil.

The Creme Petroleum well No. 1 in the Coalinga field, which came in several weeks ago, is now making about 400 barrels a day. No. 2 is down 2250 feet in ten-inch casing.

Ellis Mallory and associates will drill for oil five miles east of Barstow. The Santa Fe and the North American Petroleum Company are preparing for active operations in the Kramer field.

P. J. O'Brien, J. H. McClure, S. A. Johnson, R. E. Diggens and E. T. Grady have organized the Kern Oil and Farm Lands Company, and have secured eight acres well located in the Lost Hills.

Superintendent T. O. May of the Elkhorn Oil Company holds the record for quick drilling. From the time of spudding in until the well was placed on the beam was exactly thirty-three days. Actual drilling time was twenty-six days. The well is making 325 barrels a day.

SUSPECT INCENDIARISM.

The police are inclined to believe that the house of Christ Zamarchenic No. 631 College street, was ignited after it had been robbed by prowlers. The fire department was summoned Sunday night and extinguished the blaze which had mysteriously appeared in the rear

Business Men

as well as private individuals appreciate the uniformly courteous and satisfactory service which this Bank gives—that's the reason for our

26 PER CENT GAIN in deposits during 1910

SECURITY of deposits is guaranteed by our sound, conservative methods of banking and the personnel of our officers and directors.

PAID UP CAPITAL - -	$1,000,000.00
DEPOSITS—OVER - -	$5,200,000.00
TOTAL RESOURCES—OVER -	$6,600,000.00

2% on Commercial Accounts.
3% on Savings Checking Acc'ts.
4% on Term Savings Deposits.
We execute Trusts of every nature. Burglar Proof Safe Deposit Boxes.

The Southern Trust Co.
114 West 4th St.

Walk-Over

BOOT SHOPS

623 South Broadway — Corner Fourth and Spring Sts.

Important Announcement

The lease of the *Walk-Over* Boot Shop at 111 So. Spring Street has been sold, and the business transferred to the new *Walk-Over* Boot Shop at

623 SOUTH BROADWAY

Patrons who have been accustomed to patronizing the *Walk-Over* Shop at 111 So. Spring will be very welcome at 623 So. Broadway where the facilities and comforts of our new shop will make your shoe buying pleasurable as well as satisfactory

The Daily Use of Dr Graves Unequaled Tooth Powder

Will keep your teeth white and sound, your breath sweet until old age. Removes tartar, will not scratch enamel.

25c—50c

All Druggists

Every Woman

is interested and should know about the wonderful MARVEL Whirling Spray The new Vaginal Syringe. Best—Most convenient. It cleanses instantly.

Ask your druggist for it. If he cannot supply the MARVEL, accept no other, but send stamp for illustrated book—sealed. It gives full particulars and directions invaluable to ladies. MARVEL CO. 44 East 23d Street, NEW YORK.

For Sale by the Sun Drug Co., 324 So. L. A. St., and The Owl Drug Co.'s Stores.

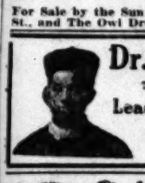

Dr. Quan Tong

716 South Hill Street

Leading Specialists FOR ALL CHRONIC DISEASE

Consultation Free.

CANCER

Removed Without the Knife.

Fee $10 Any skin cancer next ten days. Breast Tumors our specialty. Doctors Ex-

VILLE DE PARIS

317-325 SO. BROADWAY — 312-322 SO. HILL STREET

A. FUSENOT CO.

SPECIAL VALUES IN

Silk Petticoats At $3.75

Why pay more for a silk petticoat, no better than these? In fact, we have sold plain black and plain white silk skirts of this same quality and style at $5.00 each. This splendid offer consists of tailored petticoats, made of either plain or changeable colored taffeta silks.

The color assortment includes: Garnet, reseda, cadet, myrtle, old rose, grey, royal sapphire, pink, light blue and the changeable effects of blue-green, rose-grey, black-brown, black-purple, black-navy.

New Spring Suits

$18.50
$22.50
$25.00
and Up

Our display of new Spring Suits presents quite a diversity of styles and materials. Every garment is designed in the latest fashion for spring, and all are characterized by perfect fit and best materials.

The new assortment includes a fine showing of suits in plain navy blue, or plain white serge; also mannish suitings, worsteds, natte bourette, and Scotch effects.

If you select your new spring suit at the "Ville" you are assured authentic style.

BLACK SATIN SUITS JUST RECEIVED AT $32.50

These smart suits are made of plain black satin. The coat is adorned with deep collar, long revers, and wide cuffs of black moire silk. The skirt is also trimmed with wide band of same.

ALL FURS ½ Price

BEEMAN & HENDEE

447 S. Broadway

MISSES' COATS

$11.00 to $14.00 Values $3.50

Only a small lot of these unquestionable bargains in Girls' Coats. Made of all wool gray and tan mixtures, perfectly tailored, many silk lined throughout. Sizes 10 to 16 years, now $3.50.

Reductions on our complete line of Girls' Winter Coats, in sizes 2 to 14 years.

Drink Puritas Distilled Water---5 Gallons 40c

Phones Home 10053; Main 8191.
L. A. Ice and Cold Storage Co.

Certified Mil
ARDEN DAIRY
FRANK G. CARPENTER'S article in Times Magazine for the coming Sunday of Damascus, the world's oldest city.

Natural Looking Teeth

Artificial teeth that don't look good and feel natural are a failure. We study the question of naturalness in all its phases when restoring teeth by our ALVEOLAR METHOD.

Call or write for our book. It is free.
REX DENTAL CO.
203 Severance Bldg., Los Angeles.

Big Shoe Sale
Special Bargain Tables in Basement Today and Tomorrow
MAMMOTH SHOE HOUSE
519 South Broadway

DRS. SHORES & SHORES, Offices in the Henne Bldg., Rooms 222 to 223. Take elevator or easy stairs. A thorough medical examination FREE to all who apply with catarrh, deafness or any chronic, nervous or private diseases. Office hours 9 to 5; evenings, 7 to 8; Sundays 10 to 12. Henne Bldg., Third and Spring. Entrance 122 West Third St.

Children's Shoe Stor
214 So. Broadway
Women's and Children's Shoe
Hosiery for Children

SCOTT SYSTEM
FINE CLOTHING
SCOTT BROS.
425-427 South Spring St.

S. Nordlinger & Son
DIAMOND MERCHANTS
631-633 South Broadway

Belle Claire Belle Claire
$1.00—Full Quart—$1.00.
For lovers of good liquors, Belle Claire is

Out of the High Rent District.
Have You Heard the
Frank B. Long

PUBLISHERS:
e Times-Mirror Company,
. G. OTIS, President and General Manager.
RY CHANDLER, Vice-Pres., Asst. Gen. Mgr.
ARIAN OTIS-CHANDLER, Secretary.
LBERT McFARLAND, Treasurer.

os Angeles Daily Times

EVERY MORNING IN THE YEAR.
ily, Sunday and 32-Page Illustrated Weekly
agazine. Founded Dec. 4, 1881. 30th Year.

SINESS OFFICE AND EDITORIAL ROOMS,
531-533 South Spring Street.

S ANGELES (*Loce Ahng-hayl-ais.*)

ered at the Postoffice as mail matter of Class II.

MPERAMENTALLY UNFIT.

Oscar Hammerstein's wife is suing for divorce. Oscar insists upon living in small, stuffy quarters littered from end to the other with manuscripts theatrical people. We are reminded Emerson bemoans the fact that of all genfuses which the world ever produced, not one was ever fit to live with.

MALL MEANNESS.

In the State of Washington a minister is suing his wife for divorce because her jealousy she meddles with his business and has in this way caused him to lose two good pulpits. It is a fact that small meanness of persons is more often the cause of domestic unhappiness than a real violation of the marriage bond. best man or woman in the world cannot marry a jealous person and make a cess of the job.

PROBLEM SOLVED.

Portugal has evolved a plan for handling the King business which should be d for the King and the country. This a is nothing less than to pay the monarch a big salary not to be King. They re that as a good Indian is a dead one, a good King is one who is off the job. nuel now gets a fine salary for what does not do, the only drawback being t he escapes all those delicious thrills ived from the hourly expectation of being assassinated.

HE DEPENDABLE.

Norman S. Averill died in Los Angeles Saturday night after serving this as secretary of the Board of Education for seventeen years. In our appreciation of the man of genius who flashes oss the sky in a brief spectacular career are likely to fall the meed of praise onging to the man who is dependable. n like Mr. Averill, who are absolutely iable and whose service up to their limit energy and intelligence may be relied on every day of their lives, are the greatest asset of a commonwealth.

DVANCE REFORM.

The new Chief of Police of Los Angeles has again demonstrated the fact that is a man with ideas. Originality never ris anybody if they back it with enough d work. Chief Sebastian a few days prevailed upon the Police Commission give him the authority to employ 100 ra policemen in case of emergency. He w plans to ask the City Council to employ a chaplain for the City Jail, whose ty it will be to take the hopeful view criminals and who, without any namby-mby sentimentality, will study the man o has a chance to make good and endavor to secure this man the chance he eds. We are in sympathy with the sort prison reform which begins before a n gets to the penitentiary.

OT WEATHER.

The low death rate at Panama as mpared with New York City, demonrates that sanitation and not climate is e controlling factor in fixing health conitions.

The difference between the climate of e tropics and the climate of the temrate zone is not in the range of the ermometer but in the seasons. Americans toil without danger is Arizona, in e San Joaquin and Sacramento Valleys, the wheat fields of the Northwest and New York City in July and August with e thermometer at an altitude that it selm reaches in Panama. The rigors of mate are ameliorated by the inventive nius of man. There are American conactors who if it could be made to pay ould undertake to raise lilies and roses the North Pole, and to turn Hades itlf into a cold storage warehouse.

TERNAL SPRING.

The scriptural description of spring annot be made applicable hereabouts. It not true that "the time of the singing the birds has come" for Los Angeles rds have never ceased to sing. Their hristmas carols were as full voiced as their pril throatage. As for "the voice of the rtle" being "heard in the land," such ight have been the case with the Palestine rtles, but California turtles are as dumb San Diego clams. The California turtle ho should let his voice be heard would e picked up quickly and dished up for rrapin at a dollar a plate. Yet there are pringtime voices, and the recent rain has nlimbered them, and young men are humming those beautiful and appropriate lines Longfellow:

Wake, lady, wake. The bull frog's note
Is heard in yonder rushes,
nd the warbling tree toad swells his throat
Singing in them air bushes."

Mushrooms are in the market. Wild violets by the acre are making the valleys ragrant. The hillsides are draped with ving green. The tender buds on the trees ill soon burst into a wealth of white and ink blossoms, and the golden glow of the ild poppies will crown the fields with n aureole glow of glory.

The Eastern States, now cowering beneath their icy blankets, will have their pringtime in a couple of months, but we ave it now. We have had it all winter. t began at Thanksgiving and there has ever been a day since when one could ot pluck a rose, or pick a strawberry rown in the open air.

Come to California's generous arms, you lizzard escapers, you cyclone dodgers, you

COTTON EXPORTED IN 1910—LARGEST VALUE YET.

Five hundred and thirty million dollars was the value of the raw cotton exported by the United States in 1910 calendar, exceeding the highest record ever heretofore made by more than $60,000,000 in value. The quantity exported, however, was materially less than in certain earlier years, having been but 3641 million pounds in 1910 against 4374 million pounds in 1908, when the value was but $439,000,000, says the Bureau of Statistics. The average export price in 1910 was 14½ cents per pound, against practically 10 cents in 1908, the high record year for quantity, the average export price in 1910 having been higher than in any year since 1874. December, 1910, was the record month, $103,000,000, while no earlier month ever reached the $100,000,000 line.

Growth in value of raw cotton exports:

1906	$436,000,000
1907	470,000,000
1908	439,000,000
1909	462,000,000
1910	530,000,000

The $530,000,000 worth of raw cotton exported in 1910 represents approximately two-thirds of the production of the country, the other one-third being used by American mills; this suggests a valuation of approximately $800,000,000 for the country's total crop in 1910, exclusive of cotton seed and cotton seed oil exported and used, probably $75,000,000 to $100,000,000 more.

The raw cotton went chiefly to:

Great Britain	$243,000,000
Germany	140,000,000
France	62,000,000
Italy	28,000,000
Spain	16,000,000
Canada	10,500,000
Japan	9,500,000

The United States is by far the world's largest producer of cotton. A statement supplied to the bureau by Alfred B. Shepperson, of New York, gives the cotton production of the world in 1910 fiscal year as:

Countries.	Production, bales.
United States	10,155,000
India	4,186,000
China	1,200,000
Egypt	970,000
Asiatic Russia	768,000
Turkey and other countries	645,000
Mexico	125,000

The balance of the 1910 cotton went to Brazil, Peru, Persia, making the world's cotton crop in 1910, 18,049,000 bales, of which 10,155,000 bales were produced in the United States. This estimate places China third in rank among the world's cotton producers, with an annual production of 1,200,000 bales, most of which is made into yarns and cloth by hand machines, with annual export to Japan of 200,000 bales. India exports nearly one-half of her cotton crop. Practically all of the Egyptian cotton is sent to the United States—$10,000,000 worth in 1910.

A NATIONAL CONSTITUTIONAL CONVENTION.

The Constitution of the United States may be amended either by Congress proposing an amendment, and the Legislatures of two-thirds of the States ratifying it, or by the Legislatures of two-thirds of the States voting in favor of a national convention to propose amendments, which amendments must be ratified by the Legislatures of the necessary number of States, or by State conventions called for that purpose.

The former course has been hitherto pursued, probably because by such process only one amendment could be considered, while a national convention could make as many changes in the Constitution as a majority of its members might see fit to do.

Twenty-nine State Legislatures have voted in favor of a national convention for general revision. If two more State Legislatures shall join in the demand a national convention will result.

The avowed object of such convention is to provide for the election of United States Senators by popular vote, but the convention may not limit its action to one amendment. It may take into consideration nation wide marriage and divorce laws, or woman suffrage, or rescission of the Fifteenth Amendment. If it provides for popular election of Senators it may change the number of Senators, and may make allotments based upon population instead of according the same number to each State as now. It has frequently been a subject of comment, if not of complaint, that New York with a hundred times as many people as Nevada has no more Senators than the latter, and that Rhode Island has as potent a voice in the Senate as Pennsylvania which has eight times her population.

If representation in the Senate should be based upon population, California and other States would hold their present quota of two Senators each. New York, Illinois, Pennsylvania and some other States would have an increased number of Senators, while Nevada, Idaho, Montana, Utah, New Mexico, Arizona, Colorado, Wyoming, Washington, Oregon, North Dakota, South Dakota, Rhode Island, Delaware and possibly Florida and Arkansas would be reduced to one Senator each. Or it might be that each State would be permitted to retain two Senators with additional Senators allotted to States of large population. In either event the States with small population would have their Senatorial representation reduced, either absolutely or proportionally.

If a national convention is held there may be some unanticipated results.

The statement of the suffragettes in Sacramento that women must readjust their lives to meet the economic problems of the day is probably correct as far as it goes, but if they would readjust their clothes it would help some.

The coming coronation of King George will be one of the most spectacular affairs in the recent history of England. This will enable the American wives of the English peers to show off their glad rags, and to show up the native daughters.

Speaking after the manner of the local market, there is not such a wide breach between a terrapin appetite and a fried-egg income as might be supposed.

Ups and Downs of Fashion.

IMPERIALISM.

What has become of imperialism? What has become of the doctrine that the Constitution follows the flag in the Philippines and neglects to follow it into South Carolina? The insurgents have picked out of the garbage can of politics the initiative, the referendum, the recall, the direct primary and other doctrines of defunct populism and discarded Bryanism. Why did they not dig a little deeper and add imperialism to their menu?

It is not so long ago since the voice of the Democratic orator was heard from the wayside stump, insisting that Roosevelt had changed the costume of Uncle Sam by placing a brass helmet upon his head instead of his time honored beaver hat. That he had divested him of his spike-tailed coat and clothed him in a tunic. That he had removed his boots and his br——s and substituted sandals and leggings. That he had strapped a short flat sword to his waist, and that thus accoutred he had sent him forth as a tyrannical proconsul, to rule over the kindly, peaceful, copper-colored Tagals, and other tribes in those Orient isles which Dewey's guns, and John Hay's statesmanship and Bryan's efforts in persuading nineteen Democratic Senators to vote for the ratification of the treaty of Paris, added to our national domain.

It will be remembered that when Republicans queried, "What shall we do with this job-lot of islands that the fortunes of war and the wiles of diplomacy have added to our domain?" our Democratic and populistic critics answered: "Give them up." "To whom shall we give them?" was the Republican query, and by what process? Where is the clause in the Federal Constitution which authorizes the United States to sell or give away any of its territory? Is there any way by which we can "give up" the Philippines except by being conquered in battle, which is a contingency that is not in the least likely to occur?

There being no answer made to these queries and the Presidential election being over, we heard no more about "giving up" the Philippines. Like the lost Pleiad the issue has vanished into space. Maybe in the course of time it will revolve once more into our politics, who knows?

POLITICAL STRATEGY.

The spectacle of Republican members of the West Virginia Legislature leaving the State for Ohio, so as to break a quorum and prevent the ousting of several Republican Senators on trumped-up charges, recalls an incident of political history, involving the trip of Ohio Senators into Kentucky to break a quorum and prevent the election of John Sherman to the Senate.

It was in 1887, the first term of Gov. Foraker, when "Fighting Bob" Kennedy was Lieutenant-Governor and presiding officer in the Senate. Outrageous Democratic frauds had been committed in Cincinnati, and the House delegation had been unseated by the Republican majority.

It was in the Senate that the spectacular fight took place, and for days the parliamentary battle raged. The Democrats, who claimed to have elected twenty members (including the four from Hamilton county whose seats were being contested) out of the thirty-seven members of the Senate, left their seats at the Capitol in Columbus, and went to Kentucky so as to be beyond the reach of the sergeant-at-arms, leaving Senator Van Cleaf, a Democrat, alone to demand the roll call on every motion. The quorum was broken, nineteen leaving the chamber.

After nearly a week had been spent in fruitless effort to get a quorum Van Cleaf was caught off his guard, and a resolution was suddenly offered and declared carried, seating the four Republican Senators from the Cincinnati district—Senators Richardson, Kirchner, McGill and Hardacre. While the journal of the Senate did not show that a quorum had voted, neither did it disclose that less than a quorum had voted, while it did affirmatively declare that the resolution seating the contestants had been adopted. In passing upon the question the Supreme Court held that the inquiry could not go behind the journal of the Senate, and its affirmation must be accepted, unless contradicted by the record itself.

That saved John Sherman in the Senate, defeating Allen G. Thurman, who would have been re-elected but for the action of the Republicans of the Legislature in unseating what were then known as "the Hamilton county frauds."

More than 1300 students will be gradu-

LISSNERSKI'S FLOP.

If it is your bull that is goring my ox, that is entirely different from your ox being gored by my bull. Hooley Lissnerski, having no railroad stock or bonds, is, or was, loud-voiced in favor of the people first regulating and finally seizing the railroads. "Vox populi, vox del," was the cry of the Pole during the recent canvass, "let the people decide." But now that it is proposed to allow the people of Los Angeles to determine by a straw vote whether the city will hold and not sell or lease the Owens River aqueduct power to the Los Angeles Light and Power Company, or some other private corporation, Lissnerski's pocket nerve is touched, and so he flops from alleged devotion to the alleged interests of the people to unblushing devotion to the interest of Lissnerski.

The Times is not certain that it is advisable to have a straw vote on the question of disposing of the aqueduct power so early as March. The attitude of Lissnerski weakens those doubts, for when he takes one side of a question, a right minded citizen naturally gravitates to the other side. On the other side, however, he would find himself in company with Mayor Alexander and some shuffling Councilmen and there again he would have doubts.

MEN AND THINGS OVER THE SEA.

The serious freshet from which Paris suffered a few months ago, and the recent strike of railroad employees has caused to be revived the old proposition that Paris be made a seaport. The idea was first advanced in 1822, and at that time was given serious consideration. From the sea to Rouen the Seine is sufficiently deep, but from there to Paris it is suggested that a canal should be cut. According to the highest estimate, the total cost would not exceed £10,000,000. The article points out that a steamer with a draught of twenty-two feet can carry 4500 tons—as much as 450 railway trucks. It is probable, then, that in a single day enough provisions could be conveyed into Paris to feed the entire population for nearly three weeks. Incidentally, therefore, the scheme would relieve Parisians of the threat of starvation which has been hanging over them since the railway strike. An addition to the original project is proposed by means of which the city will be saved from a repetition of the disastrous floods of last year.

King George is extremely fond of horse exercise, and—next to shooting and fishing—this is his favorite recreation. Since he came to the throne he has added considerably to his stable of hacks, and will be seen constantly in the Row when the court removes to Buckingham Palace about February next. The King belies the oft-repeated fable that a sailor cannot ride a horse, since His Majesty has a fine seat in the saddle. Years ago he enjoyed riding to hounds, and it is expected that he will devote himself to hunting again as soon as his enforced period of mourning is at an end. The King is an early riser, and has often appeared at the mews at an hour when he is certainly not expected, and ordered a horse to be got ready for him. He is by no means averse from lending a hand with the harness, and adjusts girths and buckles with a celerity that betokens long experience. So soon as everything is ready he rides off for the park, accompanied only by a single equerry, and sometimes with only a groom in attendance.

Lord Alverstone, England's Lord Chief Justice, has entered upon his sixty-ninth year. In private life he is most genial and sociable, and lives the life of a country gentleman at his seat at Cranleigh, near Guildford. Sometimes he indulges in shooting and angling, and billiards is also a favorite game. He is fond of music, and is a connoisseur of old china. Sometimes he takes part in a temperance meeting or in a debate in the House of Lords. He has been a Sunday-school teacher and a singer in a church choir, and has been known to enliven the bar mess on circuit, and also a political meeting, with a song. On the whole he is one of the most versatile men on the bench.

The world's record for a grouse bag is held by Lord Walsingham, with 1070 birds to his own gun. On another occasion, with 1100 cartridges, he brought down 842 birds. At his principal seat, Merton Hall, Thetford, the partridge shooting ranks among the best in the country. Lord Walsingham has traveled much, and has obtained wide fame as a naturalist. Some time ago he presented to the Natural History Museum his noted collection of 260,000 moths, representing the result of thirty years' work and expenditure. One of the principal advocates of tobacco growing in England, Lord Walsingham has grown four different kinds of American tobacco on his Norfolk farm. All the

THE INDIAN'S HEREAFTER.

BY HENRY CHRISTEEN WARNACK.

One is never more certain of freedom from hysteria in truth-seeking than when dealing with the American Indian. Much of the romance and allegory with which the Indian is popularly accredited is the sheer invention of the white man's fancy. We see the remnant of a people upon a broad continent, and we see how the destruction of that people is premitted that, with a new people, life may begin afresh. There broods over this remnant the silence of a world tragedy, and in our efforts to interpret this mute and colossal mystery we permit imagination to lay hold and weave for us a many-colored fabric of fictitious Indian lore.

It is true, however, that in the background of that consciousness which is the common heritage of all children of the sun, there has always rested an intimation of immortality. Apart from what the priests have taught them, and apart from strange, rich beliefs which an over-zealous sympathy has often ascribed to them, the Indians of all tribes do possess a faith in the hereafter.

Bob Mullen, the government-appointed chief of the Mission Indians on the Martinez reservation, recently visited Los Angeles and I talked with Bob about his soul. Bob is not romantic, nor is he profound. The agent made him chief because he is sound and bright. He is not handsome, he is not even picturesque, but he is good. Bob's theology is not consuming. It comprehends few details, but the plan of Bob's salvation is mercifully universal. When I inquired of Bob where Indians go when they are dead, Bob was neither hurt nor surprised that I did not know. A great many persons do not know what becomes of Indians when they die.

It is evidently much easier for an Indian to get from earth to Heaven through the earth than by the way of the sky, for in answer to my question, Bob pointed straight down. The sky is a more poetic location for Paradise, but in the mind of Bob and his people the ground is a surer starting point.

Then I wanted to know whether only good Indians find their way in safety to the land of the beyond and Bob, whose philosophy speculates little and accepts much, was quick enough to instruct me on this vital point of the mysteries. "Good, bad, heap all same when dead," he assured me. "Good, bad, me meet him there plenty soon."

Now, the interesting part of all this for me lies in the fact that Bob is not disturbed by dissolution as the apparent end of things, but has, in his dull knowing, a witness of the unending and the unchanging. Bob is just an Indian, in spite of the generations of missionaries, and as the Simon-pure article of the first quality savage, Bob refuses to let death interfere with his plan of being. He has managed somehow to connect with a live wire, either of faith or knowledge, which sees death as a change of condition and not as and end of life. It is of no particular joy or comfort to Bob, but the point is that he has it.

Over on the red Colorado the Yuma Indians have a story of creation as full of comfort and beauty as that in the Hebrew's book of Genesis or the Brahmin's early Vedas. They believe that in the beginning the Good Spirit came and lived on earth with his people when he made them, and that he died in order to show them the way to the land of spirit. So satisfied are they about the terms and the realities of the after life that they do not mention their dead nor ever show sorrow after the first night of mouring, lest their grief disturb the one who has found the new life. Thus, without any help from modern gospels, these desert children have built for themselves a future life which has the immense advantage of being instant, instead of imposing the condition of a delayed resurrection.

Since all manner of men in some fashion believe in "life everlasting after death," it seems to me that the point which must concern the evolved spiritual consciousness in men is the manner in which they may know the present for the Presence, the temporal for the permanent and the changing for the changeless. If we feel that immortality is the highest truth of us, why may we not realize the immortal nature of ourselves here and now? Why do we wait for dissolution to bring us face to face with the true nature of life? If men do not die, then surely they only seem to do so, and the reason for this seeming must be found somewhere within life as we know it now. Perhaps we seem to die because we fail to live all of the truth that we know.

The Incomparable French Drama.

(Edwina Stanton Babcock, in the January Atlantic.)

He who lingers in Paris with a heart earnest to understand, chastened of prejudice, no matter how tainted for him must seem some of the planes of French thought and morals, must needs have gratitude in his heart for the city that conserves for a hungry world such treasure of talent as is to be found in the French drama. All the world knows how the Parisians, because of their fickle ecstasies, their morbid seeking of an impossible perfection, their remorseless rejection of what does not attain to an almost superhuman standard, may any night sit down in any theater to contemplate dramatic art almost too perfect, technique incomparable. Whether the intellect be beguiled by a simple situation or stimulated by a complex one, the treatment of it is the same; the senses lie panting under voluptuous yet delicate ravishment; subtlety—the old Parisian conjure word—plays like a hidden fountain of perfume over the whole.

The Latest Golf Story.

Two Scotchmen met and exchanged the small talk appropriate to the hour. As they were departing to go supperward, Sandy said to Jock:

"Jock, mon, I'll go ye a roond on the links in the morrn."

"The morrn?" Jock repeated doubtfully.

"Aye, mon, the morrn," said Sandy. I'll go ye a roond on the links the morrn."

"Aye wee'l," said Sandy, "I'll go ye. But I had intended to get marriet in the morrn."—[Cincinnati Times-Star.

Didn't Like His Suit.

They tell it on a young man in Western Kansas, who thought he had studied his piece well. When he went to "Pa" to ask the great question it was like this: "Sir," said the young man as he entered the library, "I am in love with your daughter. Have you any objection to my suit?" The old man looked the young man over from head to foot. "I sure have," he replied. "Why, I wouldn't wear a misfit suit like that to a dog fight. Why don't you try some other tailor?"—[Topeka Journal.

Some Signs.

In Mattoon—Meals, 35 cents; lunches, 20 cents. In Platte Canyon, Colo.—Private grounds. You must not shoot or pick the flowers without permission. On a State street optical shop—Broken lenses duplicated. In St. Louis—W. T. McCullough, dealer in artificial limbs. McCullough has good legs. Step in and see them. In Phila-

Pen Points: By the

If a hen is not a bird, is a [illegible] apparel?

If Senator Lorimer would [illegible] to go barefooted, he would [illegible] Greek effect in his whitewashed [illegible]

Buying seats in the United [illegible] ate is an infant industry that [illegible] will protect. It ought to be [illegible]

The reports of election [illegible] ion county, Ill., and affecting [illegible] Cannon, seem to have a [illegible]

With American bluejackets [illegible] the Hornet, they will probably [illegible] stinger is promptly amputated.

It is not understood that [illegible] will return the cow during the [illegible] Wisconsin investigation.

In this land of perpetual [illegible] not necessary to rig the [illegible] parachute to steady its fall.

With the forces of Davis [illegible] busy in Honduras, is it not [illegible] Sarsaparilla to get at it?

That there are no Socialists [illegible] country is no doubt due to the [illegible] the men are so polite.

Marse Henry Watterson is [illegible] winter in Paris. That is a [illegible] one to recuperate.

President Taft is not [illegible] of fortifying the Panama Canal, [illegible] just telling you.

Isn't it about time for three [illegible] revolutionists to be prosecuted [illegible] derly conduct?

The silence of William Jennings [illegible] is cheered to the echo by scores of [illegible] ocrats.

Why don't some mute, inglorious [illegible] Burbank invent a chicken from [illegible] back can be carved as many [illegible] from its bosom. That would help [illegible]

In some parts of the country, [illegible] ly in the extreme West, their vote is [illegible] as Wilson Woodrow. Candidacy [illegible] sionary work will be needed before [illegible]

Women may be more human [illegible] according to the popular choice, but [illegible] the Redondo line we have seen [illegible] to slide by the conductor just the [illegible]

It appears to be a case of [illegible] between Hap Hogan and Hen. Berry [illegible] race for the winter championship of the [illegible] cific Coast League of baseball [illegible]

Without bath-rooms and [illegible] the national House of Representatives [illegible] who shall say that the recent visit [illegible] the Democracy was a barren one?

The fifth annual beach show will [illegible] on the sunken tennis courts of the [illegible] Hotel, Pasadena, March 4. Tom [illegible] and Sweetheart will all be there.

Theodore Roosevelt made a great [illegible] take in not striking Pasadena on St. [illegible] rick's Day. All of the Orangemen [illegible] have turned out in his honor.

Down at San Pedro the gamin [illegible] make more noise than the big [illegible] ply between that port and the [illegible] How like human nature!

We would like to know if Pastor [illegible] ever heard the Moody and Sankey [illegible] when he said there was no such thing as American music.

Is it possible that Uncle Tom and [illegible] are again headed in this direction? [illegible] hounds have been put to work at [illegible] ersfield.

Just who the new Democratic [illegible] be is not yet fully determined, [illegible] sure point that Mr. Bryan will not be [illegible] man.

We are just dying to know whether [illegible] who is leading the Senatorial ballot [illegible] Des Moines, has the Christian name [illegible] Peter.

A Long Beach woman left a [illegible] taining $31,000 lying on a [illegible] city, and did not discover her loss for [illegible] some time afterward. She was probably [illegible] her way to the butcher shop for a [illegible]

The boundary dispute between [illegible] Domingo and Hayti has been settled, [illegible] the black war cloud can now [illegible] correspondents will report to [illegible] for further orders.

When an editor starts on the [illegible] path there is no telling where he will [illegible] Luke Lea, one of the guilty, has been [illegible] elected to the Senate by the Tennessee [illegible] Legislature.

In this multiplicity of advice [illegible] we shall eat and drink and what we [illegible] avoid, we propose to eat and drink [illegible] we please, just as our grandfathers did, [illegible] take chances as to living to a good old age [illegible] as our grandfathers lived.

The rush of tourists to Los Angeles [illegible] now on in full force, and it is evident [illegible] that all records will be eclipsed this [illegible] number of eastern strangers within our [illegible] gates. Hang out the banner of welcome [illegible] everybody.

MEADOW-LARK.

Meadow-lark, in beauty dressed
Wood-brown coat and primrose vest,

Loving meadows wide and sweet,
Where no arching branches meet,

Naught to check thine upward soar
Through the long, bright summer hours,

Is it world-old pain that wells
In thy heart 'neath asphodels?

Did thy love from English lane
Soar to heaven on liquid strain?

Seeks thy heart in song relief
Lest the meadows know thy grief?

Would'st thou lure, by that sweet [illegible]
Sky-lark love from clouds [illegible]

[illegible], Racing, Ball
YEAR.
APPERS
AN
RI
$500
EON T. SHE
633 SO. GRAN
LIVE DEALER WILL
Packa
MOTOR
In Use by the Following L
Union Oil Compa
American Petrole
Continental Petro
Los Angeles Gas
Los Angeles Furni
Union Ice Compan
E. M. Craig
Kern County La
Auto Drayage Co
"Ask the Man W
CALIFORNIA MOTOR CO
A Ba
1911 Chalmers
Runabout--includ
Front--Speedome
large size Tires
than two hundre
See Us A
Stoddard=Dayto
Tenth and
The New Hu
Torpedo R
Fore Doors—
110 inch Wheel Base—
Bosch Magneto—
Mohair Top—
Glass Front—
Prestolite Tank—
e greatest car for Docto
er Built.
Western Motor C
This Is Limousi
rainy nights mean Colds.
Colds mean Doctor Bills.
protect the health of your family
Chalmers Limousine insures t
hey can go out at all hours in A
ated closed car, without endang
ays is something soul-satisfyin
e Chalmers at $3150—a reason
health and happiness.
Do It Now
estern Moto
[illegible] something besides a go

Los Angeles Daily Times

Part III—Shooting, Fishing.

XTH YEAR. TUESDAY MORNING, JANUARY 31, 1911.—4 PAGES. Trains and Streets, On All News Stands. 5 CENTS.

APPERSON AND REO

$500 TO $5000

LEON T. SHETTLER LOS ANGELES SAN DIEGO
633 SO. GRAND AVE. HOME 10167 SUNSET MAIN 7034

A LIVE DEALER WILL SELL YOU A LIVE CAR

Packard

MOTOR TRUCKS

Sold by the Following Local Companies:
Union Oil Company
American Petroleum Company
Continental Petroleum Company
Los Angeles Gas and Electric Corporation
Los Angeles Furniture Company
Union Ice Company
E. M. Craig
Kern County Land Company
Auto Drayage Company

"Ask the Man Who Owns One"

CALIFORNIA MOTOR CO., 733 South Olive Street

A Bargain

1911 Chalmers Roadster, 1911

Runabout--including Top--Glass Front--Speedometer, Magneto, Large size Tires--Car run less than two hundred miles.

See Us At Once

Goddard-Dayton Motor Co.
Tenth and Olive

The New Hudson 1911
Torpedo Runabout

Doors—
Inch Wheel Base—
Magneto—
Top—
Front—
Tank—

$1350
f.o.b.
Los Angeles
fully
Equipped

greatest car for Doctors or Professional Men

Western Motor Car Company

...s Is Limousine Weather

...ights mean Colds.
...mean Doctor Bills.
...the health of your family—
...Limousine insures their comfort.
...go out at all hours in Any Weather in a luxuriously
...ed car, without endangering their health.
...mething soul-satisfying in a closed car.
...at $3150—a reasonable price—will give you
...nd happiness.
...ow

...rn Motor Car Co.
...thing besides a good motor car you get

...en Points: By the Staff

If a hen is not a bird, is a rat ... barel?

If Senator Lorimer would only ... go barefooted, he would present a ... ek effect in his whitewashed legs.

Buying seats in the United States ... is an infant industry that no ... protect. It ought to be throttled.

The reports of election bribery in Ver... county, Ill., and affecting Uncle ... nnon, seem to have a yellow look.

With American bluejackets in charge ... Hornet, they will probably see that ... nger is promptly amputated.

It is not understood that President ... ll return the cow during the propo... sconsin investigation.

In this land of perpetual smokine ... necessary to rig the mercury with ... rachute to steady its fall.

With the forces of Davila and Bon... ey in Honduras, is it not about time ... rsaparilla to get at it?

That there are no Sapphira Clubs in ... untry is no doubt due to the fact t... e men are so polite.

Marse Henry Watterson is spending ... nter in Paris. That is a great place ... e to recuperate.

President Taft is not arguing in be... fortifying the Panama Canal. He ... et telling you.

Isn't it about time for those Mexi... volutionists to be prosecuted for di... rly conduct?

The silence of William Jennings Bry... cheered to the echo by scores of D... rats.

Why don't some mute, inglorious Lu... rbank invent a chicken from wh... ck can be carved as many cutlets ... m its bosom. That would help some.

In some parts of the country, espe... in the extreme West, they refer to ... Wilson Woodrow. Considerable ... onary work will be needed before 191...

Women may be more honest than ... cording to the popular claim, but on... e Redondo line we have seen them try... slide by the conductor just the same.

It appears to be a case of nip-and-... etween Hap Hogan and Hen. Berry in ... ce for the winter championship of the ...fic Coast League of baseball clubs.

Without bath-rooms and bath-tubs ... e national House of Representatives ... ho shall say that the recent victory ... e Democracy was a barren one?

The fifth annual bench show will be ... the sunken tennis courts of the Marr... otel, Pasadena, March 4. Tray, pla... nd Sweetheart will all be there.

Theodore Roosevelt made a great ... ake in not striking Pasadena on St. ... ick's Day. All of the Orange-men w... ave turned out in his honor.

Down at San Pedro the gasoline lau... ake more noise than the big ships ... ly between that port and San Franc... low like human nature!

We would like to know if Puccini ... ver heard the Moody and Sankey hy... hen he said there was no such thi... merican music.

Is it possible that Uncle Tom and ... re again headed in this direction? ... ounds have been put to work up at ... rsfield.

Just who the new Democratic leader ... e is not yet fully determined, exce... ure point that Mr. Bryan will not b... an.

We are just dying to know whether ... ho is leading the Senatorial ballot ... Des Moines, nas the Christian nam... Peter.

A Long Beach woman left a packa... aining $31,000 lying on a bench t... ity, and did not discover her loss ... me time afterward. She was probab... er way to the butcher shop for a ...

The boundary dispute between ... Domingo and Hayti has been adjust... the black war cloud can move on. ... correspondents will report to headq... or further orders.

When an editor starts on the dow... ath there is no telling where he will ... Luke Lea, one of the guild, has just ... elected to the Senate by the Ten... Legislature.

In this multiplicity of advice as ... ve shall eat and drink and what w... avoid, we propose to eat and drink ... we please, just as our grandfathers d... take chances as to living to a good ... as our grandfathers lived.

The rush of tourists to Los Ang... now on in full force, and it is ... that all records will be eclipsed ... number of eastern strangers who ... gates. Hang out the banner of wel... everybody.

MEADOW-LARK!

Meadow-lark, in beauty dressed—
Wood-brown coat and primrose ve...

Loving meadows wide and sweet,
Where no arching branches meet,

Naught to check thine upward g...
Through the long, bright summer ...

Is it world-old pain that wells,
In thy heart 'neath asphodels?

Did thy love from English lane,
Soar to heaven on liquid strain?

Seeks thy heart in song relief
Lest the meadows know thy grief?

Would'st thou lure, by that sweet ...
Sky-lark love from sloude roseate?

Reform.

BOMBSHELLS AT STANFORD.

Freshmen Games Abolished; Coaches Chased.

Academic Council Acts On Jordan's Suggestion.

Students Oppose Athletic Loss of College Sports.

BY E. W. PUGH.

[BY DIRECT WIRE TO THE TIMES.]

STANFORD UNIVERSITY, Jan. 30.—[Exclusive Dispatch.] Stanford athletics received the heaviest body blow it has ever stopped, today, when a resolution was passed by the Academic Council, at the request of President David Starr Jordan, that freshmen hereafter be prohibited from participating in intercollegiate contests of any kind.

Dr. Jordan also recommended that salaried coaches be permanently eliminated and it is expected that this recommendation will also be adopted by the Council.

Many students regard the action as a step toward the abolition of all kinds of intercollegiate contests. The faculty asserts that it has not design against 'varsity games. As it is, freshmen football games and track meets have been wiped off the slate.

Dr. Jordan's communication to the chairman of the Committee on Athletics follows:

"With a view to carrying out certain reforms in athletics on the desirability of which your committees and I are agreed, permit me to suggest that your committee, as soon as may, should make the following adjustment:

"To provide that no student shall take part in intercollegiate games in his first year in the university. I recommend that this arrangement be perfected just as soon as our arrangements with the University of California will permit, and in any event not later than July 1, 1912.

"To provide that no paid coaches be employed by the student body after the expiration of the terms of those now so employed and in any event none later than January 1, 1912.

"To provide for such notification as may be desirable as to the rules concerning the period of eligibility to participate in intercollegiate games."

OFFICIAL ACTION.

The action of the Academic Council was embodied in the following resolutions:

"Resolved that the Academic Council approves and adopts the instructions of the president to the chairman of the Athletic Committee as the fixed policy of the university; that, if possible with due courtesy to the University of California and in view of commitments already made, participation of first year students in intercollegiate athletics cease at the end of the present academic year."

While no action was taken regarding Dr. Jordan's suggestion relating to paid coaches it is well known that the university authorities are in favor of abolishing the paid coaching system even though such coaches are graduates of the university.

The entire faculty favors the abolition of the freshman intercollegiate competitions. The project is not a one-man affair. The principal arguments in favor of the resolution as passed by the Academic Council are that the freshman games as such cause too much distraction for their relative importance; that the measure is a protection for students against sacrificing themselves to college spirit; and that the emphasis should be placed on studies rather than on athletics.

Many of those who support the games assert that it gets the freshman acquainted with the Stanford way of doing things, that it gets the freshmen acquainted with each other, that it gets the freshmen out for athletics.

STUDENTS OPPOSE IT.

In regard to the claim that the scholarship standard of freshmen engaged in athletics is lower than that of their classmates so engaged, L. L. Hill, '11 of Los Angeles, editor of the student daily paper which opposes the change, gives statistics to show that the freshmen athletes are not in need of being taken out of athletics as a stimulus to study.

The ideal which the faculty holds up for athletics at Stanford is to get all the men of the university engaged in some line of athletic work.

In regard to the clause in the letter of the president relating to the abolition of paid coaches at Stanford, there seems to be a grater unanimity of opinion both among the faculty and the students body.

Dr. Jordan said: "The students know the game themselves and can run themselves. Some of the men in the team understand the game better than the coach himself. Bleacher athletics should not be encouraged. Athletics are for athletes and not for those not engaged in the sport. Paid coaches are apt to over-emphasize the bleacher side of athletics."

FAVOR SPORTS.

It is definitely known that this move of the faculty is not one looking forward to any abolition of intercollegiate sports.

As an argument for the retention of paid coaches, it has been stated that under any system of student coaching favoritism would be the inevitable result.

In reply to this, the argument is brought forward that under professional coaching at the university there have been as flagrant cases of favoritism as would be possible under any system of student coaching. As an example of the favoritism existing in the old days of professional coaches, who were not graduates of the institution, it is only necessary to point to one team, of which the coach was heard to say that his second team would have put up a far better game than the chosen 'varsity.

It is understood that this will have no effect on the retention of "Dad" Moulton as trainer of athletic teams. At the present time no coaches are under contract with the student body. A successor to Presley has not been chosen and Ganong, the baseball coach, is an undergraduate and ...

Mr. Wad Expresses the Hope of the White Race in California.

Great Sport.

TUMBLING RUN OF YELLOWTAIL.

ANGLERS SNAG THEIR LINES IN HOOKING BIG FISH.

Flock of Pelicans Steal Bait and Seal Grabs Fish as It Is Drawn from Water—Twenty-one Great Gamesters of the Sea Landed on Pier No. 3 at Redondo.

Intense excitement reigned among the fifty or more anglers on pier No. 3 at Redondo yesterday morning when a run of yellowtail developed and twenty-one fish that weighed from from eighteen to twenty-five pounds had been landed within two hours.

An unusually large number of old-timers were lined up around the edge of the pier when one of them felt the tug of a twenty-pound monster on his line and soon all up and down the line could be heard the cry, "yellow-tail, yellowtail." Everybody was soon busy pulling in the big fellows or engaged in disentangling a line which had become mixed up with that of the next neighbor as he played his game in the water.

Usually it is good fishing etiquette for the anglers to draw their lines out of the water when a lucky fellow close by gets a big fish on the hook. This is to prevent the lines becoming entangled. But whoever heard of them drawing in their lines when the water is full of big yellowtail which could be had for the casting?

At one time there were seven big fish hooked and being brought in to gaff. At another time a twenty-two pounder was pulled in with a mass of lines and hooks and bait and a lively argument ensued among the owners of the various strings as to who should have the fish. Each claimed it was on his line until the real owner was at last determined by unknotting the cords and tracing them down to the hooks. Each claimant in turn had his hopes crushed as his line was drawn out of the mass and it was apparent that some other was the lucky angler.

A flock of pelicans hovering over the ocean added to the excitement by seizing the bait as it was thrown into the water. At first this was a joke among the fishers but as the sardines which were used grew scarce, some of the fishermen became peeved. The hungry pelicans continued their ravages undisturbed, however, and seemed unconcerned about the sticks and other missles that were hurled at them. One woman caught a shag on her line and the bird had to be killed before the hook could be removed.

The most remarkable catch of the morning was a big yellowtail hooked by Gus Loobs on a 6-oz. rod and 9 strand line. Most of the big fellows were hooked on heavy tackle. It took Loobs forty minutes to bring his catch safely to gaff and the fight was exciting all the time.

A monster seal grabbed one of the yellowtail just as it was being drawn from the water and the line was almost snapped from the hands of the unfortunate owner. Bait was scarce and the live sardines which were used soon came at a premium.

Among the lucky anglers H. M. Wheeler succeeded in landing two eighteen pounders while his wife kept busy bringing bait to the scene of action. Mrs. Wheeler gaffed one of the yellowtail. Frank Johns succeeded in landing a couple of the big fish.

W. D. Howard is selling Winton cars one after another. The big six-cylinders are being turned ...

LAST CURTAIN GOES DOWN ON RACING IN CALIFORNIA.

[BY DIRECT WIRE TO THE TIMES.]

SACRAMENTO, Jan. 30.—[Exclusive Dispatch.] The Emeryville track will close and the curtain will go down on horse racing in California two weeks from Wednesday, if the machinery of the State moves on in the way prepare today.

The Wallace Bill passed the Assembly this morning with only five dissenting votes out of sixty-three cast, and was also signed by the Speaker and dispatched to the Senate, where it originated, and first passed. Lieut.-Gov. Wallace put his signature to it today after it had been formally received by the upper house, and it will be sent to Gov. Johnson also.

It is planned to have it signed by the close of the business hours in the executive office so that will make it effective fifteen days later, which will be two week from Thursday.

The bill passed without much argument, and only Cunningham, Kennedy, Nolan, Ryan and S. B. Ragia voted against it.

There is no possible hope for the race men in any appeal that might be made to Gov. Johnson. His administration is thoroughly committed to the policy of extinguishing race-track gambling.

The crusade which ended today with this death-blow for the ponies, began in Los Angeles when Ascot Park was in its heyday, and before Santa Anita Park had been thought of. The bill today was practically passed at the demand of Los Angeles.

Racing has been going on for two years on borrowed time, as the game was practically killed by the last Legislature. It got a temporary lease of life from a ruling by the Supreme Court, permitting "oral" betting."

LONG-DISTANCE RUNNING.

Famous Yale Athlete Talks of Marathon Race to Venice and Tells How to Train.

Harrison Benton, the famous Yale long-distance runner, will leave for Grand Canyon today, after two weeks spent in yachting and hunting in Southern California.

He is one of the greatest long-distance runners in this country and has figured in many sensational inter-collegiate long-distance races in which he has brought glory to Old Eli.

He is enthusiastic regarding the Los Angeles to Venice Marathon to be held Washington's birthday under the auspices of the L.A.A.C. and regretted that he will not be able to witness it. Regarding the training for the race, he said:

"We hardly ever cover the full distance of the race while training, generally one-third. Our gymnasium work is also restricted, except during the first couple of weeks of training. It is a short race that does not require six weeks' training. Even the six-and-a-quarter-mile run, which we hold as a sort of opener each fall, gets six weeks' attention. One thing above all others that has won many races for our boys, is that last few feet. Sometimes we think we are all in, but by sticking to it to the very last we are bound to pull through.

"A race such as the Los Angeles Athletic Club boys intend to run is a tremendous strain on the body. It is longer than any we have ever run at Yale. I am glad to learn that the West is beginning to take up running to the extent the club has gone, because it is a clean and interesting sport, and with judgment is strengthening."

Benton defeated Leroy French, the great Princeton Marathoner, two years ago in one of the closest and most exciting long-distance ...

ALL ATHLETICS OFF.

U.S.C. Men Must Give Time to Their Examinations or Risk Being Flunked.

All athletics have been called off for the week at the University of Southern California owing to the semester examinations. The professors figure that they should have unobstructed right-of-way during the period of final exams and Manager Bovard received instructions from the authorities to cancel the baseball games and track meets that had been arranged, and limit the field practice as much as possible.

The track team was to have met the Los Angeles High School team next Saturday and the baseball nine was scheduled for Hollywood High School, but both of these contests have been postponed indefinitely. This is to the advantage of the athletes as some of the first place men will need to put their best efforts into the week's work to be on the eligible list next semester.

GET ANOTHER CHANCE.

The final heat in the one mile Pacific Coast skating championship race between F. Martin and F. Wolfe at the Palms rink last night was suddenly halted, just as the runners were about to leave their mark by the electric storm which caused the lights to go out. After waiting a few minutes to see if the current would be turned on again the manager announced that the final heat would be pulled off Wednesday night. The large crowd of spectators who had gathered to witness the match were disappointed.

CUBS AND THE REDS.

CINCINNATI, Jan. 30.—Clark Griffith, manager of the Cincinnati National League team, has been indulging in a little speculation as to the order in ...

Twins.

WORK TOGETHER, SAYS MORDECAL.

THREE-FINGERED BROWN SWEET ON HIS CATCHER.

Battery Men Must Understand Each Other and Pitcher, If Possible, Should Always Have Same Backstop—Base Running Sometimes Due to Twirler's Negligence.

Mordecai Brown, the famous Chicago National League pitcher, who is in Los Angeles for a visit of several days, believes that each pitcher should have his own catcher.

"I have learned that I can pitch best to one catcher, because we come to understand each other's strong and weak points, and play accordingly," said the three-fingered wizard. "Harmony in action and thought is gained when the battery men work together regularly, and without that neither pitcher nor catcher is able to do his best. The pitcher has enough to do without trying to please a catcher who doesn't understand him.

"The pitcher understands why the catcher's judgment differs with his only when they work together regularly. Each knows then just what the other can do. A catcher who doesn't know his pitcher's strong and weak points often makes mistakes, and one little slip has lost many a ball game.

"The advantage is just as strong for the catcher. The fans know a lot more about baseball than they did a few years ago, but they haven't learned that the catcher isn't to blame for most stolen bases. A good catcher can throw out a good base runner if the runner is held close to the base and the ball is pitched so he doesn't lose his balance in getting it. When the base runner is allowed too much of a lead the catcher is hurried, and often his throw goes wild.

"The pitcher should study the base runner and the catcher the batter. Battery men learn to respect each other's judgment in this only by playing together regularly.

"The pitcher should study the base runner if he has to figure out what to give the batter. I have often been caught napping by the base runner when I gave too much attention to the batter. It is up to the pitcher to watch his outfielders. Understanding between the battery men helps the pitcher when he is tired or being hit hard.

"Another wonderful advantage to the pitcher is to know what kind of balls the catcher can handle and throw out a base runner. Many catchers cannot get a low ball away quick enough to get the runner. Inside ball is mostly the little things. When the catcher calls for a pitch-out, or wide ball, to catch a runner going to second, and the runner goes on that particular ball, the pitcher is given confidence.

"The pitcher has to rely on the catcher's judgment on a bunt if he can get a base runner going to second or third. The pitcher cannot see the play and must be told where to throw the ball.

"Baseball is a mental as well as a physical battle. You've got to attack a team both ways to win. Johnny Evers is one of the best players at getting the other team's nerve. He never fails to laugh and say something when he gets a hit."

Brown will have a talk with Frank Chance before he goes north to meet "Orvie" Overall at Visalia. He has invested nearly all of his savings in California real estate and mining property. He is registered at the Baltimore Hotel.

Winton 35c Lb.—Regular 55c

W. L. HOWARD Monrovia Must Go.

McCurdy Lands in the Sea—Lady Innes-Kerr to Fly.

Disappointed.

ALMOST THERE; THEN DISASTER.

Aviator McCurdy Falls Into Water Near Havana.

He is Ten Miles From Goal When Crank-case Cracks.

Cuba's President Steams Out To Meet Birdman.

[ASSOCIATED PRESS NIGHT REPORT.]

HAVANA, Jan. 30.—J. A. D. McCurdy, a Canadian by birth, but now affiliated with American aviators, set a new record today in over-the-water flights, covering nearly 100 miles from KeKy West to within ten miles of Havana, where he was compelled to drop into the sea.

There he remained, his biplane floated by pontoons, until the torpedo boat destroyer Terry picked him up.

With victory within his grasp, his goal in plain view, an accident, trivial in itself, robbed McCurdy of his almost captured title of conqueror of the Florida straits. A break in a small part of the engine, a ruptured crank case, permitting the escape of the lubricating oil, necessitated McCurdy's descent.

The descent was made between the Paulding and Terry, the leading ships which were about ten miles part. The pontoons proved buoyant, McCurdy not even wetting his feet. The Terry's life boat took him off and finally he was taken aboard the Paulding.

Efforts to hoist the machine on the launching platform failed. Grappling irons finally were used and the aeroplane was badly damaged.

While this work was going on the Cuban flagship Haturi arrived from Havana, carrying President Gomes and friends. The President shouted his congratulations on the pluck of the aviator and regret for his ill fortune.

After an hour's delay the squadron started for Havana, entering the harbor a few minutes after 1 o'clock. McCurdy, landing from the Paulding, proceeded to the drill grounds at Camp Columbia, where he gave an exhibition of his skill, rising 1200 feet and performing a variety of maneuvers. He used a machine of one of the other aviators at the meet in progress here.

THE GET-AWAY.

The start from Key West was made at 7:32 o'clock, central time, which was 8:05 Havana time. Conditions were ideal, a faint wind, a cloudless sky, and unrippled sea.

The beauty of the scene appealed strongly to the aviator, he said this evening.

"The accident," McCurdy declared, "only increases my desire to effect the conquest of the Florida Straights and I have the fullest confidence that I can do it. I do not know when I shall be able to make another attempt but under such conditions as prevailed today I am sure of success."

McCurdy was exactly two hours in the air, covering an estimated distance of ninety-six miles. Besides breaking the over-the-water record, this is the first instance of any aeroplane flight entirely out of sight of land.

Disappointment was keen in Havana over the aviator's mishap. On the firing of three cannon at Fort Cabanas, signaling the start, all business was suspended.

All the high roofs and the heights of Morro and Cabanas were crowded.

At 7 o'clock this morning the four torpedo boats rendevoused forty miles southwest of Key West and shortly before 8 o'clock a wireless message was sent to Commander E. E. Hayden at Key West, notifying him that the boats were in position and ready for the flight.

HEADED TO SEA.

At 8:24, Key West wired that McCurdy had just passed over the wireless station and was headed out to sea. Capt. Woodward and officers of the Roe sighted the aviator at 8:30, coming up rapidly at an altitude of 500 feet.

Less than ten minutes later he passed directly over the ship and Capt. Woodward called up Engineer Klein to give him full speed ahead. At the same time the other destroyers were notified to proceed at the same speed for Havana.

McCurdy was kept in sight by the Roe until he seemed to rise higher and disappear.

Steaming as rapidly as possible, the Roe finally sighted the Paulding, the Terry and the Drayton, hove to, about ten miles ahead.

McCurdy had dropped into the water

Blue Blood of England's Nobility Represented at San Diego's Aviation Meeting.

Reading from left to right, the figures are Mrs. W. H. Dupee of Chicago, Lady Innes-Kerr and Lady Tweedmouth of London, England.

CHRISTIE BEATS BROWN.

MILWAUKEE, Jan. 30.—[Exclusive Dispatch.] Knockout Brown, a Chicago product, failed to show form approaching that of Gus Christie, his Milwaukee opponent, in their bout here tonight and Christie had the lead in seven of the ten rounds fought, with an even break in two of the other three. There was considerable wrangling but Christie did not have to work hard to get the advantage.

McCurdy and His Airline Route to Havana.

Under the Spell.

AVIATION'S LURE ATTRACTS ENGLAND'S HAUGHTY LADIES.

BY R. A. WYNNE.

LADY INNES-KERR of England, who has been eagerly watching the antics of the birdmen at San Diego during the last few days, has announced herself as a full-fledged aviation enthusiast. That is, she is as enthusiastic as the English temperament will permit, which in this case is peculiarly demonstrative.

There was no more eager or attentive spectator of Ely's and Robinson's flying at San Diego than Lady Innes-Kerr. Lady Tweedmouth was there, but she showed but a slight interest compared with that of Lady Innes-Kerr.

The latter insisted on exploring the mysteries of the mechanism of Ely's biplane several times and nonplused the timid Mr. Ely by her many and pertinent questions.

She tugged at the levers, poked her fingers into the soft covering of the planes, and once, when no one was looking, pushed hard on the big propeller to see how far it would go.

To her friends at the polo grounds Sunday she confided her ambition to go up in one of the machines. The aviators have tried to dissuade her from it, but those who know the firm opinions and the strong will of Lady Innes-Kerr are of the opinion that it will be but a short time until one of England's proudest peeresses will make a trip through the air.

Harry S. Harkness, the cherubic-faced young man from New York who has brought to the Coast a stable of three Antoinette aeroplanes, is expected to be the aviator who will accompany Lady Innes-Kerr on her flight. Harkness has assembled one of his monoplanes and flew about two miles Sunday, but thought that the engine needed overhauling again before risking a long flight to the polo grounds.

Seeing the exhibitions of Ely, Sunday, Lady Tweedmouth, Lady Innes-Kerr and Mrs. Walter H. Dupee were seated in unconventional attitudes on a thin sail watching the biplane. As Ely flew by the grand stand he made a sudden dip and seemed for a second to be dropping down upon the heads of the ladies. With one accord two of the ladies leaped to their feet and fled for protection. Not so Lady Innes-Kerr. She coolly waved her handkerchief at the rushing biplane and smiled tolerantly at her frightened companions.

This won the admiration of the aviators and they immediately entered upon friendly terms with Lady Innes-Kerr.

The keenest admiration of the flying of the aviators was evidenced by a half dozen wealthy young men who make Coronado their winter's rendezvous. They asked many questions as to the skill required to handle them and how long it would take to learn to fly. It is fully expected that in the next few months several of these young gentlemen will purchase machines and begin the work of learning to fly.

Harry Harkness has had a great deal to do with this and as soon as he flies about in his monoplane there will be a general acceptance of the flying machine as practical for "common folks."

There is a little curiosity evidenced by the fact that two fine new Antoinette monoplanes have been purchased from the Antoinette factory in France and are coming to Coronado billed to Harry S. Harkness. It is known that Harkness, who has three machines, does not want any more, and it is firmly believed that two venturesome but modest young members of the millionaire colony at Coronado and San Diego have purchased them and are trying to keep the fact

More [illegible] will be grad[illegible]

head and said nothing but his time was coming.

Sunday Lieut. Walker of the United States army sent up some toy balloons which Curtiss, who was flying in his aeroplane was planning to strike with his machine. Curtiss swooped high to hit the balloons and made several wonderful dives and sudden sharp swoops in his machine to reach the balloon. He performed practically every maneuver known to the aeronaut of the highest class and won the uproarious approval of the crowds. But Ely had been watching Curtiss very closely and when he descended in front of the grand stand the slender young aviator walked up to him and said:

"Didn't you say something to me yesterday about doing stunts while in the air?"

Curtiss's face became ruddy suddenly but he murmured:"

"Yes, I did. What's wrong?"

"Oh! nothing" said Ely turning away, "only I would like to know what you call your fancy stunts if what you have been doing is ordinary flying."

The newspapermen overheard the comment and Curtiss continued very silent and red in the face for some time.

When Curtiss undertook to teach Lieut. Ellyson, Lieut. Walker and Lieut. Beck to fly, he made it a part of the agreement that they would not attempt to leave the ground until he told them to do so.

Curtiss is jealous of the reputation of his machines. So far there has not been a fatal accident or a serious one from a Curtiss machine. This record he wants to keep clean and he is severe upon the aviator who cries fancy flying.

Curtiss plans to teach the army and naval officers to fly partly from his newly constructed water flying apparatus. He figures that they can learn how to run the engine, and steer the machine better on water and if they should get five or ten feet in the air a tumble would do no damage while on land a five-foot fall can wreck a biplane.

The sheet iron pontoons which Curtiss uses is of his own construction. It resembles somewhat a large cigar with the top flattened out. It is made of sheet iron and air tight. There are three of them used. The largest one is in the center of the machine directly under the aviator while at the tips of the planes there is a very small pontoon which is used to maintain balance of the machine.

So far Curtiss has been able to reach the wonderful speed of thirty-five miles an hour in the water and can easily distance the fastest motor boat on San Diego Bay.

It is a beautful sight to see the aeroplane flash through the water at the speed of a railroad train and then suddenly rise out of the water like a gull and sail away immeasurably faster than any gull ever flew.

Curtiss plans to spend some time in the vicinity of San Diego practicing and perfecting his water-flying aeroplane.

REBUKED FLYER TURNS TABLES ON CURTISS.

Glenn H. Curtiss, the inventor and builder of aeroplanes, has earned the cognomen of "Cautious Curtiss."

He is invariably opposed to his birdmen "doing stunts" in air. He says that the machines are made to fly and not to perform circus stunts.

At San Diego Sunday he had a good healthy row with Eugene B. Ely over a little gliding, spiral dipping and other sensational things that Ely did while in the air. He was plain spoken about what he objected to and grilled Ely severely. Ely hung his promised.

Lord Tweedmouth, of England,

now on [illegible] on [illegible] aviation meeting.

CHESS AND CHECKERS.

Holt Defeats Graham in His Final Game—Jordan to Reach Here Today.

D. G. Holt finished his schedule of games in the chess tourney of the Chess and Checker Club of Southern California yesterday by defeating Dr. E. B. Graham. Holt's total score stands 13 won, including two draws, and 8 lost. His draw with C. J. Gibbs was a won game thrown away at the last moment after a winning superiority had been easily gained.

Play of today and this evening will close the tournament, after which the committee will be in position to figure positions and announce full results.

In the checker tournament W. E. Stevens scored 2 1-2 points against 1-2 by W. H. Potter, and Potter split even with E. Jaquins at 2 wins each.

The English checker champion, Alfred Jordan is expected to arrive today, when arrangements for his play at the club throughout the week will be made by the officials. He will probably conduct some off-hand games at the club rooms in the Higgins Building during the afternoon, and give simultaneous exhibitions on evenings to be decided upon after his arrival. Jordan leaves San Francisco without the loss of a single game of several hundred played against the experts of the Coast.

Cup for Auto Road Race.

Sons of William S. Tevis, president of the Kern County Land Company and other well-known corporations, have promised a silver cup as a trophy for the winner of the Bakersfield-Fresno auto road race which is planned for February 22nd, and $700 has been subscribed for flagmen, patrolmen and for other expenses. According to present plans not yet fully matured, only local autoists will be eligible to enter. The race is to be run from Bakersfield to Fresno and return, the cars starting at intervals of a few minutes. The co-operation of towns along the route in making the race a success is being asked and promised.

Times Directory of Automobiles and Accessories

Alco Motor Trucks — and pleasure cars—both sold and rented by The American Motive Co. Immediate delivery. Los Angeles Alco Motor Sales, Rand & Chandler, Sts. Cal. Agts. 1246-1248 So. Flower St. Tel. Broadway 3282.

Auburn — TOURIST PARTS. W. J. BURT MOTOR CAR CO. 10th and Main Sts.

Babcock Electric — Noted for its long life battery, easy perfect control and hill climbing ability. Home 22947; West 48. 1844 South Figueroa.

Bergdoll — "Backed by Millions." Touring Car or Roadster, Four-Door and Coupe styles. $1700—$1850 f.o.b. Los Angeles. FRED REYNOLDS, Agt., 816 S. Olive St.

Brush — $515. IMMEDIATE DELIVERY. The Only One Cent Per Mile Automobile. 1513 SOUTH GRAND AVE. Phones 22394; Broadway 7116. Agents wanted for outside towns.

Croxton & Nance Six — BRICKER MOTOR CAR COMPANY. 1217 S. Figueroa. Main 8466.

Cutting Car — It's a beauty at any price, but the Master 1911 "BUY" on the market at $1100 to $1500. Seven styles. Pacific Motor Car & Aviation Co. Agents Wanted. Factory representative.

Diamond Tires — All sizes and types to fit any make of car. The Diamond Rubber Co., 1207-09 S. Main.

Empire Tires — Wear longest. A few of our branches still open; write us. Empire Tire and Rubber Co., 1207 S. Main St. Phones Main 101, Home 101.

Fiat — THE WORLD-FAMOUS CAR. PACIFIC COAST MOTOR CAR CO., 1144 SO. HOPE. SAN FRANCISCO BRANCH. F3047. Frank N. Dearborn, Gen. Manager. William S. Nash, Sales Manager.

Firestone-Columbus — Warren-Detroit "30" and Columbus Electrics. California Automobile Co. 950-952 S. Main St.

Ford and Velie — Frayer-Miller Truck. STANDARD MOTOR CAR CO. Twelfth and Olive Sts. F4828.

Garage — Pacific Motor Car & Aviation Co., 1217-1231 So. Flower St. Open Day and Night. Home 60191. Main 955.

Goodyear — RAINCOAT COMPANY. Headquarters for AUTO COATS, CAPS and GLOVES. 210 South Broadway.

Halladay — HALLADAY MOTOR CAR CO. $1150 to $2850. Easy Sellers. AGENTS WANTED. 1224-26-28-30 So. Olive St.

Haynes — Finest Car Built in America. HAYNES AUTO SALES CO. 1218 South Olive St. F3276—Oliver. 2126. Licensed Under Selden Patent. Agents wanted throughout Southern California and Arizona.

Inter-State — THE GREATEST AUTOMOBILE VALUE ON EARTH. 51-H.P., 5-passenger Touring Demi-Tonneau, Roadster and 51-H.P. "Torpedo," the most striking car of the year. $2150. MORROW LOOMIS & CO., 907 South Olive St. Broadway 5031, Main. Licensed under Selden Patent.

Lexington — BURKHARD-CRIPPEN MOTOR CAR CO. Pico and Grand Ave. F4563. Broadway 5221.

Lozier — Now handled by BEKINS-SPEERS MOTOR CAR CO., 1026 So. Olive St. F3635. Main 955.

Lozier—Amplex — Now handled by BEKINS-SPEERS MOTOR CAR CO., 1026 So. Olive St. F3635. Main 955.

National — "40," $3650. Office 636 P. E. Bldg. NATIONAL MOTOR CAR CO. Garage 2414 W. 7th. 64012. Los Angeles. R. Y. Booth, Pres.

Newerf — RUBBER CO. Save money on vulcanizing and repairs of all kinds of tires. Best plant, best workmen; lowest prices. 949-51 SO. MAIN ST. Home, F6021, Sunset, Main 6021.

Owen & Marmon — OWEN Automobile Co. 1136 So. Olive St.

Petrel — FRICTION DRIVE CARS. 22 to 40 horse-power, $950 to $1750 f. o. b. Los Angeles. WILLIAMS AUTOMOBILE CO. 1349-51 South Main Street. Phone 2166.

Perkins — IMPROVED GLASS FRONT. A. D. Perkins, Manufacturer of Auto Accessories. Corner Pico and Flower. F3648.

Reliance and Randolph — TRUCKS and [illegible] Livery Wagons. [illegible] Sts. [illegible] 1st St.

Schacht — SIEGMUND MOTOR CAR CO. Main 2138. 1231-1233 So. Main St.

White Garage — Agency Isotta Fraschini Automobiles. Open Day and Night. Fireproof. Accommodations for 100 cars. 206-16 SOUTH OLIVE STREET.

Woods Electrics — The need to maintain the Woods Electric speed is reduced to a minimum by the powerful solid rubber tires. Exclusive Electric Garage Open Day and Night. WOODS ELECTRIC CAR CO. 2019-23 W. Pico St. Home 60191.

BRENT'S — 710-714-716-720 SO. MAIN ST. THE GREAT FURNITURE HOUSE. EVERYTHING FOR THE HOME. Furniture Department Store.

Reliable Values At Reliable Prices. **Montgomery Bros.** The Reliable Jewelers and Diamond Merchants. Broadway, Near Fourth St.

Julius C. Timson — GENERAL AUCTIONEER. Large Sales Especially Solicited. 17 Years' Experience. AUCTION AND COMMISSION HOUSE. 701 South Main St. Phone Main [illegible].

Sporting C

ics in College.

e phase of college athletics which s not seem to meet with favor is portunities offered students of to professional sports. Collathletics are regarded as a side encouraged for the recreation students. A great many young ter college merely to take part letics; then there are others who such a penchant for sports they sidetrack more serious matand take them up as a profession. a condition of affairs is harmful ways; it wastes the endowment dents on men who misuse their unities; and it makes professand athletes of men who otherwise and adopt higher callings. A clean is not to be despised in the and a professional calling in most is clean, but the colleges are d places to turn out professional A man who would adopt as a profession should keep of college; not that the college him—on the other hand its teachis good—but his influence on the sportsman in college is rather him away from preparation her mentalities. Many a promby with business qualifications been induced to go into professional because of the opportunities offered to incline him that A great ball player is to be as far as he goes, but this man might have been much had he adopted the calling his college would have fitted him

Sportsmen.

the day has come when a professional sportsman is being looked upon a serious business man and not one takes part in athletics simply for a fun of it. Neither is the best proathlete a "sport," such as gamblers and flashy who follow one "game" or Racing and prize fighting Most of these unsavory persons, because the two sports tended to but because they are used by unpersons for unsportsmanlike Since these two "games" are most of these flashy perare disappearing from sight and realm of sports is coming under the of the true sportsman. Baseis the greatest and the cleanest of It is a great money-making sition for club owners and playand this probably is what it up to a high standard. Baseis a business, as much as is the or the theater. This is the best of what professional athletes developed into. There are other sport, such as billiards, pool, ing and aviation, which attract men and prove to be remunera-

and Johnson.

prospects of getting Jack Johnto Al Kaufman together in a six-bout under Promoter Jack smells rather rotten to folks way who have had experience all of those concerned. In Philathese fellows will have to hard to please the crowd, but rounds of rough-housing will not injury to these tough scrapPass believe that if Johnson tried he could put out Kaufman six rounds or less. Everything with the bout will be looked with suspicion, at this end at It's up to the principals to good. There can be but one rethe bout is absolutely on the Johnson will knock out Kaufbeat him so badly that there

His Answer.

DE PALMA READY TO OLDFIELD IF

BY RALPH DE PALM

In reply to Mr. Oldfield's challenge in la Times, I beg to say:

As I am in good standing with the Contest Bo Pacific Association, it is absurd for Mr. Oldf consideration by entering into a time trial race

While Mr. Oldfield was in good standing w the A.A.A., I repeatedly challenged him to a Los Angeles Motordrome he refused to the same car with which an amat Mr. At Philadelphia, in August, Old with him in time trials. As I do not co to meet him in a match race at his ow

record as a driver of racing cars sta holder of all the world's dirt-track My mile record made at Syrac power car is 48.92-100 seconds, cons time made with his 200-horse-power Oldfield is reinstated, let him pra then I will be ready to meet h in match races, always competin Automobile Association.

Poor Mr. Wad! He Drew a Blank at "The Lottery Man"!

Sporting Comment

Athletes in College.

One phase of college athletics which does not seem to meet with favor is the opportunities offered students of going into professional sports. College athletics are regarded as a side issue encouraged for the recreation of the students. A great many young men enter college merely to take part in athletics; then there are others who develop such a penchant for sports that they sidetrack more serious matters and take them up as a profession. Such a condition of affairs is harmful in two ways: it wasts the endeavor of colleges on men who misuse their opportunities; and it makes professional athletes of men who otherwise would adopt higher callings. An athlete is not to be despised at the least, and a professional calling in most sports is clean, but the colleges are not the places to turn out professional athletes. A man who would adopt athletics as a profession should keep out of college; not that the college harms him—on the other hand its teaching is good—but his influence on the amateur sportsman in college is rather to draw him away from preparation for higher mentalities. Many a promising boy with business qualifications has been induced to go into professional sports because of the opportunities the college offered to incline him that way. A great ball player is to be honored, as far as he goes, but this same man might have been much greater had he adopted the calling which his college would have fitted him for.

Professional Sportsmen.

The day has come when a professional sportsman is being looked upon as a serious business man and not one who takes part in athletics simply for the fun of it. Neither is the best professional athlete a "sport," such as characterizes gamblers and flashy toughs who follow one "game" or another. Racing and prize fighting drew most of these unsavory persons, not because the two sports tended to evil, but because they are used by undesirable persons for unsportsmanlike ends. Since these two "games" are declining most of these flashy persons are disappearing from sight and the realm of sports is coming under the regime of the true sportsman. Baseball is the greatest and the cleanest of sports. It is a great money-making proposition for club owners and players alike and this probably is what keeps it up to a high standard. Baseball is a business, as much as is the circus or the theater. This is the best example of what professional athletics have developed into. There are other lines of sport, such as billiards, pool, auto racing and aviation, which attract sportsmen and prove to be remunerative.

Kaufman and Johnson.

The prospects of getting Jack Johnson and Al Kaufman together in a six-round bout under Promoter Jack O'Brien smells rather rotten to folks out this way who have had experience with all of those concerned. In Philadelphia these fellows will have to work hard to please the crowd, but six rounds of rough-housing will not do much injury to these tough scrappers. Fans believe that if Johnson really tried he could put out Kaufman in the six rounds or less. Everything connected with the bout will be looked upon with suspicion, at this end at least. It's up to the principals to make good. There can be but one result, if the bout is absolutely on the square—Johnson will knock out Kaufman or beat him so badly that there will be no doubt of supremacy. Of course there might be an accident and Kaufman might land a haymaker, but the chances are a thousand to one.

Paid Coaches Just Go.

The action of Stanford University in preparing for the abolition of the paid coach is along the lines advocated by The Times months ago. In college athletics there is no room for the professional coach, provided true sportsmanship is the aim. Students should work out their own athletic campaigns and conduct their own sports. It develops initiative and that mastery of affairs by Americans which is so much to be desired. The abolition of Freshman athletics and the barring of the 1st year man from all the teams reduces the athletic opportunities of youth in college. It drops one year out of their training, but physiologists say that the Freshman year is the turning point and that the one year of restwill do the men good and that they will be able to take fresh hold when they art their Sophomore work.

GOSSIP ALONG GASOLINE ROW.

B. B. Rose is at the Chicago show. He wired that the Elmore exhibit is one of the best he has seen. He signed for two extra shipments of the Ohio electrics.

Aubrey Austin is become a benedict but this makes no difference in his standing with the A.A.A. He is still an outlaw because he was a judge at the Barney Oldfield meet at Ascot Park.

Stafford Bixby expcts his Isotta racer this week. It will be the first auto brought here with brakes on all four wheels. It has a system on the front wheels operated by a hand lever. A speed of ninty miles an hour is claimed for the race.

Clyde Leppo has returned from a tour of the central prt of the State. He drove a Kissel Kar, a duplicate of the winner of the Los Angeles to Phoenix road race. He says the market in the central prt of the State is better than it ever has been before.

Oscar Werner is busy demonstrating a Simplex ninety-horse-power racer which he expects to deliver inside of ten days and has written the Simplex factory for another at once.

Don Lee says the Cadillac exhibit at the Chicago show includes every 1911 model. The beauty of the Cadillac exhibit is the limousine, according to Lee, who expects to take in the Cadillac factory before returning to Los Angeles.

Earle C. Anthony, president of the Licensed Automobile Dealers' Association of Los Angeles, is busy with the Packard trucks, for which there is great demand. He is promised two big shipments of the cars at once and these, he claims, are all sold.

Leon T. Shettler is at the Chicago show. He spends most of his time in the Apperson booth, but has an hour or two each day to look in at the Reo exhibit. He says both of these exhibits are large.

Woods R. Woolwine is expecting a load of Rapid trucks this week. He has ten orders ahead and is trying his best to get the cars here in ten days. There is also a demand for friction-drive Cartercars and it is hard to get enough to supply the demand.

His Answer.

DE PALMA READY TO MEET OLDFIELD IF REINSTATED.

BY RALPH DE PALMA.

In reply to Mr. Oldfield's challenge in last Sunday's issue of The Times, I beg to say:

As I am in good standing with the Contest Board of the American Automobile Association, it is absurd for Mr. Oldfield to invite me to incur suspension by entering into a time trial race with him.

While Mr. Oldfield was in good standing with the Contest Board of the A.A.A., I repeatedly challenged him to a match race. Last spring at the Los Angeles Motordrome he refused to meet me with a 90-horse-power car, the same car with which an amateur, Caley Bragg, finally defeated him. At Philadelphia, in August, Oldfield invited me to compete with him in time trials. As I do not consider this real racing, I offered to meet him in a match race at his own distance and he again refused.

My record as a driver of racing cars stands for itself. I am at present the holder of all the world's dirt-track records from one to ten miles, inclusive. My mile record made at Syracuse last September with a 90-horse-power car is 48 92-100 seconds, considerably faster than Oldfield's best time made with his 250-horse-power Blitzen Benz.

Until Mr. Oldfield is reinstated, let him practice with his time trials for this record, then I will be ready to meet him anywhere and under any conditions in match races, always competing under the rules of the American Automobile Association.

It's Postponed.

NATIONAL CARS SPIRITED AWAY.

De Palma Has No Chance to Meet Wilcox Here.

March Date Suggested as Opportunity to Race.

Oakland Motordrome Is to Be Tried Out Soon.

The five-mile automobile race between De Palma and Wilcox which was scheduled for the Motordrome next Sunday has been postponed until some time in March, due to the fact that Wilcox received instructions to take the National cars north, where he is to compete at Oakland Motodrome on February 11 and 12 and at San Francisco during the Panama-Pacific Road Race.

The match which had been scheduled for Sunday was to be the best three out of five heats in a five-mile race. It was to decide the supremacy between Wilcox and his ninety-horse-power, six-cylinder National racer, and De Palma with his ninety-horse-power Simplex.

Manager Hempel of the Motordrome announced that the race would be pulled off in March with absolute certainty, as De Palma is anxious to show the Los Angeles people that he can defeat the National driver.

Wilcox won over his opponent in the five-mile races at the Motordrome two weeks ago and this defeat has been bothering De Palma considerably. He has been waiting for an opportunity to turn the tables and signed up readily when Hempel mentioned the race.

Wilcox is acting under orders from the headquarters of the National car at the factory, and was under Oakland when he received his instructions. This was some disappointment to De Palma as well as the local promoters, but Wilcox will fill his local engagement as soon as the races in the north are finished.

The meet at Oakland is in the big new half-mile Motordrome which has recently been completed in that city, and the National driver will put in some time trying out the track before the races take place.

De Palma also expects to take part in the northern meet, but as there are a number of other cars entered on the programme, he will not have the same opportunity to beat Wilcox and establish a new board track record, as he expects to do here when he meets his rival in March.

The field at the Motordrome is very muddy and the postponement will likely result in much larger crowds at the March meet. The rains will not likely interfere as they have in the winter races at the Del Rey track so far, and the De Palma-Wilcox match should prove a big drawing card.

FATE OF MEADOW LARK.

Farmers' Complaints to Be Investigated by State Fish and Game Association.

[ASSOCIATED PRESS DAY REPORT.]

SAN FRANCISCO, Jan. 30.—Complaint from the farmer against the meadow lark as a destroyer of crops, culminating in Assemblyman Struckenbruck's recent bill to permit the shooting of these birds, has caused the State Fish and Game Association to undertake a thorough investigation of the whole meadow lark problem. As outlined, the investigation will cover a period of two years and be most exhaustive.

In brief, the plan will include:

1. An accurate determination of the food of the meadow lark made from the examination of enough stomachs to make the result significant.

2. A careful discrimination between harmful, neutral and beneficial insects and weed seeds found in the stomachs.

3. An elimination of error by the killing of birds, in the same locality, in at least 75 different places in the State, twice a month throughout the year, thus affording a valuable comparison, and making possible the mapping of the districts where the depredations are excessive.

4. A careful field study of the habits of the meadow lark in life, with reference to the choice and amount of food consumed, and especially to the food of the young.

5. A collection of extracts from letters by well known ranchers, under the heading "What I Think of the Meadow Lark."

It is thus hoped to establish definitely the true character of the meadow lark and to determine whether it is or is not a benefit to the farmer, or a destroyer of insects.

ENTERTAINS YACHTSMEN.

Dr. Albert Soiland, the well-known yachtsman, entertained a party from the South Coast Yacht Club Sunday at his cottage at Balboa. After a sumptuous dinner the members of the party boarded Dr. Soiland's trim yacht Isidora and spent the rest of the afternoon cruising about the upper bay. The following members of the S.C.Y.C. comprised the party: Commodore R. C. H. Smith, Vice-Commodore D. H. Laubershimer, Capt. Little, Capt. Smith, Dr. H. G. McNeil, Harry Wyatt, Warren Wood, Fred C. Willard, Dr. P. C. H. Pahl, C. D. Callahan and Hugo W[illegible].

Has Sam Langford a chance to beat Jack Johnson?

Not for all the money I can borrow if he should ever try.

A lot of sports all through the world have been deluding themselves for months with the idea that Langford is the best fighter in the world and it would take months to locate any man who would bet that he is not—barring Jack Johnson.

Langford is a genuine freak in the prize ring and there is no argument to it. Any little 160-pound man who can beat such whales an Sandy Ferguson, Jim Barry, Klondike, Iron Hague and Joe Jeannette will make any of them behave, not to speak of the dozens of Papkes and such of his own size that he can use for sparring partners.

But Jack Johnson! Murder! Here is an ignorant negro pug who never lost but three real fifhis in his life. One was to the big clumsy Klondike when he first started out eleven years ago; another was when he ran against Joe Choynski ten years ago when Choynski was in his prime and the third one was when old Hank Griffin got a decision over him in twenty rounds in this city nine years ago when Jack was still a young thing and very much afraid.

Of course, no one counts that Marvin Hart robbery up in San Francisco six years ago when the funny referee gave the bout to Hart so a white man could be champion of the world. Tommy Burns got his title and money by beating Hart here.

Since then Johnson has knocked out Ketchel, Burns and Jeffries, in addition to making sixteen kinds of monkeys out of every pug that had the nerve, including the olfactory, to box with him.

Simply because Langford made such a good showing against Johnson five years ago no one should be caught guessing that he could do even as well now, with Johnson, bigger, better and stronger in every way, except in his head.

I don't see where any one gets the dope that Sam could keep from being knocked out in six rounds by Johnson. No good little man ever beat a good big one when both were trying, except by a fluke and there isn't a black hope or a white one either that I know of that could make Johnson steam up even. He's never been extended yet as far as I know and little Sam Langford isn't the one to make him unkink his vertebrae.

Johnson has everything that Langford has and this much more, weight and science. It's about a 3 to 1 bet that Langford wouldn't hit Johnson in six rounds unless he did it in the clinches or used a club for no one has been able to hurt Johnson's nose so far if he was anxious to keep out of the way.

Johnson may not be able to beat Langford but even if he does not in six rounds it's a cinch that Langford will never trim him. Johnson is the greatest fighter that ever hit the pike when it comes to defense and if he can't beat Langford, anyhow Sam will never beat him. All he knows is to box and hit and he does both without any lost motion.

Did Larry Temple, Joe Jeannette or Young Peter Jackson ever see the day when they could beat Johnson? Not that anyone ever dreamed of; yet all of them beat Langford.

Jack and little Sam should make the best fight anyone ever saw in recent years but whoever strings in Langford might as well figure in walking home that night. He has about as much chance to beat Johnson as I have and I haven't as much as Jim Flynn.

A lot of monkeys in this world tell you that Johnson is "yellow." Kind of funny isn't it that this big fellow who is so "yellow" should tin practically all of his fights. He is yellow but he knocked out Jeffries Burns, Ketchel, Fitzsimmons, Lang, Sam McVey and Denver Ed. Martin. Probably no other man who ever lived could have done even this much. He would have made Corbett look like a sucker if Jim had not been so smart to fight him and anyone can guess how his bout with Kaufman would have ended if it had not been understood that the big slow-thinking Britchman was to be allowed to "stay." It was "understood" that that bout was to go ten rounds and that there was to be no decision. Can you guess who would win if the winner was to receive all the money? Kaufman might stay three rounds, and he might not.

And this is the fellow that a bunch of good soprts otherwise al right, think Sam Langford can beat. Why he would hit Langford so many times on the nose that Sam would think it was raining. Give Sam a sh shooter and he would have a fair chance. Just put two gloves on him and Joe Woodman would have his med ticket punched so full of holes and t wouldn't be good enough to stak a sick cat to a "bite-to-eat" at a cafeteria.

Just take this from me. The only thing in the fighting line in this world that Jack Johnson can't beat is the English grammar.

HANDBALL TOURNAMENT.

Y.M.C.A. Championship to Be Decided This Week With Promising Candidates Contesting.

A handball tournament to determine the Y.M.C.A. championship in singles is to be played at the association outside court on Hope street beginning today and lasting until Friday.

The players have been divided into three classes, according to their previous records, so that the playing will likely be well matched. Twenty-five contestants have signed up for the tourney and the winners are to be determined by a process of elimination. The finals will be played between the winners in each of the three classes. The schedule:

Tuesday: A. Anthony and W. ahn, Victor Dixon and G. V. Detert, J. D. Minister and F. E. Hull, C. J. Horner and T. C. Davidson, J. A. Neeson and J. W. Dorrington.

Wednesday: H. E. Griffin and J. Bettin, A. E. Webb and W. E. Preston, C. Jessen and J. H. Powell, A. L. Lochard and H. H. Harris, C. L. Sutton and S. Hauver.

Thursday: George Rice and B. L. Clogston, W. R. Marshall and E. Young.

BEHREND Successor to MOSGROVE
CLOAKS AND SUITS 719 South Broadway

Kahn's Correct Clothes
457 SOUTH BROADWAY

ILLINOIS CENTRAL RAILROAD
Through Standard Sleeper daily to Chicago via New Orleans. Lowest ticket and Pullman rates. Attractive stop-overs. Itineraries carefully arranged. Personally conducted Tourist Excursions. Best Winter Route. Two Trains daily—Mardi Gras, New Orleans, Feb. 21-28
C. HAYDOCK, Com'l Agent, 118 West Sixth St., Los Angeles.

Unprecedented GARMENT Values
BEHREND Successor to MOSGROVE
719 South Broadway

DON LEE CADILLAC AGENCY
1218 S. MAIN STREET
Main 8640 F8110

"Stoddard Dayton" Home 10457—Bdwy. 2963
Tenth and Olive Sts.

Kissel Kar "EVERY INCH A CAR"
KISSEL AUTOMOBILE CO.
118 WEST PICO STREET.
Broadway 2186; 22888.

Corbin CORBIN MOTOR CAR CO.
1017 SOUTH OLIVE STREET. Home A1007.

LICENSED MOTOR CAR DEALERS ASSOCIATION

Apperson and Reo LEON T. SHETTLER
633 S. Grand Ave.
Main 7034, Home

Autocar M. S. BULKLEY & CO.,
N. E. Cor. Main and Washington.
Sunset South 4946; Home 22927.

Buick and Oldsmobile HOWARD AUTO C
1144 South Olive St.
F5880, Main

Cartercar & Rapid Power Wagon Westlake Motor Car Co. 1123-29 South Olive Street.

Chalmers HUDSON
WESTERN MOTOR CAR CO.
Main 3196. 727 South Olive Street. Home

Detroit Electrics California Electric Garage Co
12TH AND OLIVE STS., LOS ANGELES
100 E. Union St., Pasadena. Bdwy. 2579; F

Elmore and Stearns AND OHIO ELECTRIC.
ELMORE MOTOR CAR COMPANY
742 South Olive Street.
Bdwy. 3334. Home

Franklin R. C. HAMLIN,
Twelfth and Olive Sts.
Main 406. Home F17

Glide GOODE-CHINN MOTOR CO.
Distributors.
Home F2578. N.W. COR. 10TH AND OLIVE. Bdwy.

Hupmobile TRI-STATE AUTO CO.
600-04 S. Olive St. M. C. Nason, Gen. M

Jackson and Fuller CHARLES H. THOMPSON
1012-14 S. Main St.
Broadway 1947. Home F

Knox DOERR-BROWN CO.,
1205 South Olive St.
Main 7853, Home F5847.

Locomobile LOS ANGELES MOTOR CAR CO
Pico and Hill Sts.
Main 2514, Home 24

Lozier NASH & FENNIMORE,
Tenth and Olive Sts.
Broadway 1784. Home F

Matheson-Overland RENTON MOTOR CAR CO
1380 S. Main St.
Main 1068. Home 19

Mitchell GREER-ROBBINS COMPANY,
1501 South Main St.
Broadway 5410. Home F2

Pierce-Arrow W. E. BUSH,
1227-9 South Main St.
Broadway 2961. Home 21

Pope-Hartford Wm. R. Ruess Automobile Co.
1028 South Main St.
Main 7274. Home F3239.

Premier PREMIER MOTOR CAR CO.,
L. H. Schwaebe, Pres. and Gen. Mgr.
Main 579, 1127 SOUTH OLIVE STREET. F2

Pullman MILLER & WILLIAMS,
1140 South Olive St.
Broadway 2907. Home F2

Regal BIG 4 AUTOMOBILE CO.,
C. S. Anthony, Prop.
1047-49 SOUTH OLIVE. Home F2

R & L Electrics R. & L. ELECTRIC AUTO CO.,
2114 W. 7th St., opp. Westlake Park.
Phones—53026, Temple 184.

Simplex & Palmer-Singer Golden State Garage
2122 W. Pico St.
Phones 23567, West

Stevens Duryea EASTERN MOTOR CAR CO.,
825-827 South Olive St.
Main 2965, Home F2

Studebaker E. M. F. 30. FLANDERS 20.
LORD MOTOR CAR CO.
1032 S. OLIVE STREET. Main 5470; Home 10

Thomas and Mercer Thomas-Mercer Motor Car Co., 842 So. Olive St.
Main 2191, Home 10927.

Waverley Electrics W. A. EVANS, 816 So. Olive St.
Phones—10379; Main 8133.
Garage and charging station 1878 W. Washington St. Phone 72850; West 4217.

Winton W. D. HOWARD MOTOR

INFORMATION

Readers, Subscribers, and Newsdealers, Advertisers, Agents and the Public about

The Times

FEATURES:

CIRCULATION: REGULARLY, more pages of news and other matter and a larger space of advertising than any other morning paper extant.

POLICY AND AIMS: Independent, uncompromising, unshackled, unpurchasable, unbossed and unincumbered. THE LOS ANGELES TIMES is devoted to the principles of liberty, under Law. Equal Rights in all fields of lawful human endeavor, to Industrial Freedom, and to the upbuilding of Los Angeles, the State of California and the great Southwest.

CIRCULATION: Daily net average [illegible] for 1897, 10,220; for [illegible] for 1899, 25,721; for 1900, [illegible]; for 1901, 26,448; for 1902, 29,826; for 1903, 28,548; for 1904, 27,393; for 1905, 30,891 copies; for 1906, [illegible] copies; for 1907, 34,504 copies. Sunday average for 1907, 51,125 copies.

OFFICES: Eastern Agents, Williams & Lawrence Building, 5th Ave. and 42d St., New York; 1323 Marquette Building, Chicago; Washington Bureau, [illegible]. (THE TIMES on file.) San Francisco Bureau, Room 1204 Call Building, F. J. Sidwell, Representative.

SUBSCRIPTIONS: THE LOS ANGELES TIMES will hereafter [illegible] the name of TIMES readers [illegible] THE AMERICAN EXPRESS COMPANY, as follows: [illegible] Chesterfield Strasse, W. 8. Berlin. [illegible] Hereafter.

BUSINESS OFFICE: Counting Room, Subscription Department, Editorial Rooms, City and Local News Rooms—Sunset. Main 52. Ask for THE TIMES.

TELEGRAPHIC SERVICE: Full Associated Press [illegible] the civilized globe, supplemented by ample special dispatches [illegible].

PUBLICATION: Daily, Sunday and Magazine, 75 cents per month; by mail, $9.00 a year. Daily [illegible] $4.50 a year; Sunday, $1.50 a year; Sunday, [illegible]. In the regular week-day issue (2 [illegible] cents; on the Sunday issue (5 cents).

Mind and Sentiment.

WRITING PLAY MARITIME LAUGH.

MISS ELLIOTT, PIRATESS, AT BELLINGER MAJESTIC.

Ben Greet and Kerr Are Delighted—Act of Piece Very Funny—"Every Man" Goes Right Along a Distance—Rain Spoils Vaude.

BY BRIAN JOHNSON.

The comedy of a woman named [illegible] in two acts of "The Inferior Sex" [illegible] of the third act, the [illegible] all to better.

[illegible] has put to sea to escape the male inferior sex runs down [illegible] and, adrift, containing—a [illegible] to don't throw the despised [illegible] refused to drown; he can't [illegible] and ruin his cruise just for [illegible] of taking her back to land; [illegible] luxury, he has but a [illegible] he can't make her [illegible] she has no extra [illegible] it can't be unchivalrous [illegible] how his sense of [illegible] is insulted—to prevent her [illegible] cravats and handkerchiefs, the latter and typical [illegible] strange knots all [illegible], since she is a [illegible] her for mystery [illegible] a mutiny by mysterious [illegible] the baseborn Continentals [illegible] gold in the lockers [illegible] the cabin floor"—[illegible] baseborn crew, [illegible] appressed, decided [illegible] for her, he does find [illegible] protect her with two [illegible] in sudden terror, [illegible] heroes with another [illegible], which, being valiantly [illegible] a bullet through her [illegible].

[illegible] to name a star in Miss Elliott at the Hamburger [illegible]. I would mention O. B. [illegible], as the valet of Winnie [illegible] owner, was so miserably [illegible] furiously funny that [illegible] closed the evening had [illegible] been as bad as the [illegible].

[illegible] rises in the dark, [illegible] grounding Bennett [illegible] on the lights in his [illegible] apartment. We [illegible] and the air is rent [illegible] blast which is far from [illegible]. Bennett turns a gray-green [illegible] revolt, and he confesses plainly the symptoms [illegible] sea-sickness, but of sea-[illegible] with such quiet pathos, [illegible] his comedy has risen [illegible] of farcical high art. Ben-[illegible] knowledge of women from [illegible] so less than three [illegible] reference to a crew [illegible] Rosenheimers and Ol-[illegible] Bretallans;" his mortal [illegible] symptoms of revolt, [illegible] endeavor to oblige [illegible] in an unforgettably [illegible] ludicrous.

[illegible] as Charles Winslow, [illegible] who knows more [illegible] navigation, and who [illegible] as to be wringed by [illegible] is defending, is as [illegible] role as a man could [illegible] illusion is perfect. [illegible] visible; the actor, [illegible].

[illegible], who plays Eve? [illegible] dark Diana as When [illegible], she is given the [illegible] same opportunity for [illegible] very strenuous, for [illegible] not very fervent, [illegible] that are far from [illegible] that never transgress [illegible] of sedateness. In [illegible] just what she [illegible]; an opportunity [illegible] to enact beautiful, [illegible] somewhat haughty [illegible] Maxine Elliott. [illegible] is of no moment, [illegible], and I believe those [illegible] that it was to [illegible] of the word. [illegible] the drama is of [illegible] somewhat talkative [illegible] acts as they are [illegible], Mr. Kerr and [illegible] only amusing, [illegible] of the best style [illegible] comedy interpretation [illegible] the present time. [illegible] rather clever in [illegible].

[illegible] nowadays are [illegible] of home," is [illegible] must again be addressed; and [illegible] have named the [illegible].

[illegible] nothing to be desired [illegible] is probably [illegible]. Anyway, who [illegible] people who [illegible] saw the inside [illegible] the final scene [illegible] places where [illegible] closely fitted, [illegible] of avarice could not have imagined a better house than last night's.

"The Lottery Man," Mrs. Johnson Young's farce at the Belasco, opened its third and last week [illegible] night and is still winning heavily with laughter as the stake. Ever since the opening of the play two weeks ago the Belasco has been playing to capacity audiences and the attendance this week promises to be even bigger than before.

Lewis S. Stone and his associates now have in rehearsal a production of Henry Arthur Jones' "The Liars," which will probably open next Monday night.

Vaudeville has rained in all over town yesterday. The Orpheum, Los Angeles and Pantages all suffered from lack of new acts, which was vacation-ising, for the most part, of the Southern Pacific coast line. By the same token, the last week's acts could not get out, and so the bills were of the same size, if lacking new features.

It is probable that the vaudeville schedule will be carried off without any disruption today.

INTELLECTUALITY REQUIRED.

Ragpickers if Los Angeles Must Not Pick Unless Educationally Qualified, the Police Commission Decrees.

Truly this western pueblo of ours has become a world nucleus of educational advancement and culture, n'est pas? Even the ragpickers upon our city streets must pass an intellectual test before they are given the sanction of the city government to pursue their vocation.

So the Police Commission decreed last night. And Philip Glass was somewhat dazed to find that he must go to school before he could attain that standard required of rag pickers in Los Angeles. Glass makes a fairly good stab at reading, but his signature is a matter of such uncertainty that it never comes out twice alike. That is why Glass cannot enjoy the privilege of gathering rags and bottles.

a very creditable piece of work. Detective Berry asked him to write his name again. Glass shook his head but grabbed a pen with heroic determination and left a scrawl that was no more legible than the autographs of some of our famous geniuses.

"This isn't like your signature on the other paper," suggested Berry.

"No," admitted Glass, "that is from my friend, Finklestein."

Thus were shattered the hopes of Glass. The Police Commission voted "no" on the grounds of lack of educational qualifications.

For the sake of the widows and orphans the Police Commission broke a rule last night and granted a transfer of the license held by G. J. Lewis at No. 118 South Spring street to Morits Reiman. It was represented to the commission that the widow of Lewis would lose heavily if the license were revoked, whereas, Reiman had offered to pay the full value of the stock and fixtures if a transfer were granted. The petition was granted.

Police Commissioner Johnson vowed that although his recommendation to the Council against dice-shaking at cigar stands was returned to him again, he was not through with the fight. The Mayor applauded and told him to keep up the good work.

RAINFALL PASSES NORMAL.

Fresno District Blessed With Warm Rains and No Danger Exists from Swollen Streams.

FRESNO, Jan. 30.—After being below normal throughout the present season, the rainfall registered since September 1 passed the normal point today with 6.[illegible] inches, against a normal for the period of 5.25 inches.

There has been a precipitation of [illegible] at warm rains have been falling. Fresno has been saved from a flood in the northern district only through the recent improvements of Dry Creek. There is no danger from inundation, it is believed, as the creek channel has been considerably enlarged and is carrying all the water so far coming here from the mountains.

SKULL FRACTURED.

Manuel Guesmal, a young laborer employed in the stone quarry in Brush Canyon, was fatally injured last night as he stepped off a moving car in front of the Hollywood Hotel, on his way back to the camp of the Los Angeles Stone Company. His skull was fractured by the fall. He was picked up unconscious and taken to the Receiving Hospital by the car crew.

HF THE MARK OF GOOD CLOTHES KNOW US FOR BEST VALUES

Men's Overcoats and Rain Coats at $13

Unprecedented Values

At this price we offer you handsome garments in all sizes, in a splendid variety of fabrics and colors. They are worth up to $20. On sale at $13.

Harris & Frank Outfitters for Men, Women, Boys and Girls 344-346-348 SOUTH SPRING

The Kantstoop Shoulder Brace

The Only Brace That Braces

ALL SIZES. Women's, Girls' and Boys'.. $1.00 Men's $1.25

Off to Lunch Drug Co. 3rd South Spring Corner Pershing

Staub's BROADWAY CORNER 3RD

Nettleton Shoes for Men

The wonderful style and service qualities of Nettleton Shoes make them really splendid values at the price asked. To wear Nettleton's is to know their comfort—an economy. We are Exclusive Agents for Los Angeles.

The "Sensatin" Last

Shown in Black Velour Calf or Tan Russia Calf. We also have the "Sensation" in the Button Style.

$6

J. W. Robinson Company Exclusive Dry Goods Store

Spring stocks of Trefousse Kid Gloves are ready.

Short, $1.65 to $2.25
Long, $3.50 to $5.50

Many distinctively new hats for Spring wear await your inspection. (Millinery Dept., 2nd fl.)

Another Line of Corsets Just Added

The "Mme. Mariette" a strictly high grade garment in which French art is combined with American utility. Every feature of the French corsets which is adaptable to American figures is used. Yet the prices are not prohibitively high. Five to ten dollars. (Second floor, rear)

Toilet Goods Clearance

Substantial reductions on standard articles.

40c to $1 Perfumes—various popular odors—now being closed out at 25c an ounce.

25c Sta-Kleen Tooth Brushes 15c.

Woodland Violet Witch Hazel—25c size—15c.

Rigaud's Camea Face Powder, $1.50 a box; regularly $2.

Almond Meal—25c size—15c.

Rigaud's Face Powder, $2 a box; regularly $3.50.

50c box of Violet de Mai Soap for 30c.

One 50c box of Mme. Isebell's Face Powder free with every 50c jar of Turkish Bath Oil sold this week.

More New Wash Goods

Tremendous assortments of the inexpensive fabrics as well as a wealth of foreign novelty weaves.

French Crepes, in dotted and figured embroidery combinations—also the plain weaves—$1.25 to $2.50 a yard; 30 to 40 inches wide. Imported Novelty Marquisettes, Voiles, Grenadines, Mulls, etc., in embroidered dots, figures and stripes—75c to $3.50. A tremendous assortment; 30 to 42 inches wide.

Bordered novelties in linens, mulls and Marquisettes, in all white, eyelet and embroidered figures, $2.25 to $3 a yard; 52 inches wide.

45-inch "Serrenette"—a soft, sheer fabric, in white and solid colors—40c a yard.

Embroidered Sheer Linens in dainty figures, especially desirable for fancy waists—all white—$1.50 to $3.50 a yard, 29 inches wide.

Complete line of Piques in solids and embroidered effects—30c to $1.50 a yard; 28 to 30 inches.

New designs in the famous Hydegrade Galatea—checks, stripes and solid colors—18c a yard; 29 inches wide.

French Organdies and Nets in floral designs, and silk mulls in dainty figures and floral designs—50c and $1.00 a yard; 27 to 31 inches wide.

J. W. ROBINSON CO.

235-239 S. Broadway 234-242 S. Hill Street

VAN NUYS

First new town established in Van Nuys-Lankershim 47,000 acres. Two lines of railroads; superb paved auto roadway to Los Angeles. Commission to all agents. Investigate. Public auction Feb. 22nd.

W. P. WHITSETT, Sales Manager, 319 S. Hill.

STYLISH CLOTHES FOR MEN AND WOMEN ON CREDIT, $1 A WEEK

PACIFIC OUTFITTING CO. 623 SOUTH BROADWAY.

DELCO DESTROYS ODORS

of perspiration from all parts of the body. Harmless, antiseptic. Sold by drug stores..... 25c

OR SEND PRICE TO HEPTONIC CO., LOS ANGELES, CAL.

Constipation Vanishes Forever

Prompt Relief—Permanent Cure

CARTER'S LITTLE LIVER PILLS never fail. Purely vegetable—act surely but gently on the liver. Stop after dinner distress—cure indigestion—improve the complexion—brighten the eyes. Small Pill, Small Dose, Small Price

Genuine must bear Signature

Brent Good

Ostermoor Mattresses

Coulter Dry Goods Co.

219-229 S. Broadway 224-228 S. Hill Street

4th Floor Cafe and Men's Grill—Open 11:30 to 5

Black Silks Are Again Popular

Black Silks—always of course—staple, are this season enjoying a popularity greater than they have known for thast three years. In recognition of this increased demand, we have assembled not only the best collection we ever showed, but the very best to be seen hereabouts.

Wide Black Silks: Note The Widths

YARD-WIDE BLACK SILKS.

Black Satins.....$1.25 to $2.50
Black Peaux de Cygne.....$1.50 to $2.00
Black Peaux de Soie.....$1.25 to $2.25
Black Taffetas.....85c to $2.50

EXTRA WIDE BLACK SILKS.

40-in. black crepe de chine.....$2.00
40-in black crepe Meteor.....$2.50
42-in. imported satin msaline..$2.50 to $4.00
43-in. wool back satin (Janus).....$6.50
40 and 42-in. wool back satin (Janus).....$7.50 to $8.50
42-in. Meteor Crepe.....$3.00 $3.50 and $4.00
45-in. Charmeuse.....$4.00 and $4.50
48-in. Meteor Crepe.....$5.00 and $6.00
48-in. Crepe de chine.....$3.00 and $5.00
45-in. crepe de chine.....$2.25 to $7.00

Odd Linens Reduced

These prices in force Tuesday only.

ODD NAPKINS: DINNER SIZE.

Extra large napkins of best grades—all $8 and $9 napkins on special sale at.....$6.00 doz.
And the $10.00 and $00 grades at.....$7.50 doz.
Other napkins on sale $1.00 dozen and higher.

ODD TABLE CLOTHS: ONLY A LIMITED QUANTITY OF THESE.

2x2, 2x2½, 2x3 and the much-in-demand size, 2¼x2¼; preferred patterns to choose from—priced like this:

$4.00 cloths now.....$3.00 $5.00 cloths now.....$4.00
$8.00 cloths now.....$6.00 $12.00 cloths now.....$9.00

LUNCHEON SETS: A LIMITED QUANTITY.

Wreath pattern, suitable for embroidery; 35c values.....25c

January Sale Blankets—Pequot Bedding

DOUBLE BED SIZE.

70x80; reg. $7, for...$ 6.00
70x80; reg. $8, for...$ 7.00
72x84; reg. $9, for...$ 8.00
70x80; reg. $9.50, for...$ 8.50
72x84; reg. $10, for...$ 9.00
72x84; reg. $12.50, for...$10.50
72x84; reg. $13.50, for...$12.00
72x84; reg. $15, for...$12.50
72x84; reg. $18, for...$16.00
72x84; reg. $20, for...$17.50
72x84; reg. $26, for...$23.50

EXTRA LARGE BLANKETS.

78x90; reg. $13.50, for...$12.00
78x90; reg. $18, for...$16.00
78x90; reg. $22.50, for...$20.00
78x90; reg. $16, for...$14.00
78x90; reg. $21.50, for...$18.50
78x90; reg. $25, for...$22.50
78x90; reg. $30, for...$25.00

SINGLE OR TWIN BED SIZES.

60x80; reg. $6, for...$ 5.00
60x80; reg. $6.50, for...$ 5.50
60x84; reg. $7.50, for...$ 6.50
60x84; reg. $8, for...$ 7.00
60x84; reg. $8.50, for...$ 7.50
60x84; reg. $10, for...$ 9.00
60x84; reg. $12.50, for...$10.50
60x84; reg. $13.50, for...$12.00
60x84; reg. $16, for...$14.00
60x84; reg. $17.50, for...$16.00

Any of the above may be had in plain white; in white with blue, pink or yellow borders; in two tone effects—white combination with blue, pink, fawn or Nile green.

SALE OF PEQUOT BEDDING.

PEQUOT PILLW CASES.

42x36.....18c
42x38½.....20c
45x36.....20c
[illegible].....22½c
50x38½.....22½c

BROWN PEQDT SHEETING

5-4.....16c
6-4.....20c
7-4.....22½c
8-4.....25c
9-4.....27½c
10-4.....30c

PEQUOT SHEETS.

54x90.....60c
63x90.....70c
63x99.....75c
63x108.....80c
72x108.....90c
72x90.....70c
72x99.....75c
81x90.....75c
81x99.....85c
81x108.....95c
90x99.....95c
90x108.....$1.00

BLEACHED PEQUOT SHEETING.

42-inch.....16c
45-inch.....18c
50-inch.....20c
6-4.....22½c
7-4.....25c
8-4.....27½c
9-4.....30c
10-4.....32½c

Dollar Dress Goods Sale

All sorts and kinds of first-class dress goods are assembled for selling quickly at one price: Check Lansdownes, Henriettas, mohairs, poplins, serges, diagonals and hopsacking—dozens and dozens of stylish weaves of designs and weights suitable for making into women's and children's dresses, boys' blouses skirts, waists, etc.; values to $3 a yard, for.....$1.00

Dress Goods Remnants at Exactly Half Price—All Sorts

Coulter Dry Goods Co.

118 SOUTH BROADWAY

We are now in our Elegant New Building Ready for Business

Printing, Bookbinding Engraving and Electrotyping

Times-Mirror Printing and Binding House

118 SOUTH BROADWAY

"The New Standard Encyclopedia" is guaranteed to be new and complete. A University Society Consultation and Membership Certificate, entitling the holder to many benefits and privileges and good for three years, goes with each set. This certificate keeps the Encyclopedia up-to-date. Send postal to Times Encyclopedia Club, Times Bldg., for information.

BROCK & PEAGANS COMPARE THEIR DIAMOND SELECTIONS TO PERFECT GEMS

ORIENTAL RUGS AT AUCTION Daily at 10:30 and 2 P. M.

Goose Liver Style Sausage 35c Lb.—Regular 55c

LOS ANGELES LIMITED THREE DAYS TO CHICAGO TICKET & INFORMATION AT 600 S. SPRING ST. & FIRST ST. STATION

My Diamonds Must Go.

Work for Chance.

PHY HOLDS CK CONTRACTS.

for Fletche
usiness With

s Expire in
Unless Callec

Sum of Mone
o Carry Out I

DIRECT WIRE TO T
AGO, Jan. 30.—[S
Out from the
past there merg
A. Fletcher, pr
of the recent thir
man who cause
ement in the bas
ame of Fletcher,
nk into oblivion.
Cub headquartet
on for the fact t
en made to round
for the 1911 seaso
Fletcher first s
ig league project
y securing an op
of diamond star
e connected with
National League
of this arrange
pposed to give
r the option on
option was to exp
1911, unless Flet
a sum of $10,0
play in the thi
nary 10 is approx
mber of Cub
r an option on
time ago, together
arly every other
leagues. The Cu
cluded nearly eve

store. President
biding his time
Cub who still has
to become a mem
-dwindling banc
for all the Cub b
ely after Februar
contracts must
for by that tim
ting just a little
Cub executive ha
ny player who do
act before the star
will not be excu
nd will have to p
s for any part of
s away from the
this will bring th
good time for

Decisive.

WHITTIER
CHAMPI

BEST BASKETB
THE SOUTH

es But One Game
C. Second and P
cidental Falls to
Six of the Sched
Fast Players on

	Played.	Won	
ttier	6	5	
C.	6	4	
ns	6	3	
ental	6	0	
ittier College			
the Southern Cali			
e championship			
straight when it d			
College team by			
Saturday afternoon			
e Quaker team ha			
e same men play			
ears and at the			
is undoubtedly th			
ation in the So			
ed likely to defeat			
win the honors th			

started the colle
ing the Whittier Sc
rt, but the Quak
ng and won every
ainder of the sche
basketball has alwa
e attention at the
n at the other col
to the small atten
ted it entering the
hope of success.
r work at the
ester. In this wa
ped a number of
clothes.
shooters. It is the
department which
ming feature this y
Lettie Renneker,
ward position on
more bas
r in Southern Cal
hoots less than f
ames and often run
anty to the easy
aker schedule.
Harpleam, who capt
season, is also st
throwing.

TO WEED OUT

Victoria soccer
reorganize in
hen the lineup
outh Hall tonig
has been playing a lo
and expects
chance which will
the weaker players
make up mostly of
and was the last to
ames. The men
their positions in
all season to look of
ruthless fast as som
a very limited
and it is with
ing them that t
satisfied.

DISCOVERY BE
NEW YORK, Jan
Dispatch from Mel
small Mexican
clear victory over
ten-round bout at
match. He dropped

Work for Chance.

PHY HOLDS CK CONTRACTS.

for Fletche
usiness With

s Expire in
Unless Callec

Sum of Mone
o Carry Out I

DIRECT WIRE TO T
AGO, Jan. 30.—[S
Out from the
past there merg
A. Fletcher, pr
of the recent thir
man who cause
ement in the bas
ame of Fletcher,
nk into oblivion.
Cub headquartet
on for the fact t
en made to round
for the 1911 seaso
Fletcher first s
ig league project
y securing an op
of diamond star
e connected with
National League
of this arrange
pposed to give
r the option on
option was to exp
1911, unless Flet
a sum of $10,0
play in the thi
nary 10 is approx
mber of Cub
r an option on
time ago, together
arly every other
leagues. The Cu
cluded nearly eve

store. President
biding his time
Cub who still has
to become a mem
-dwindling banc
for all the Cub b
ely after Februar
contracts must
for by that tim
ting just a little
Cub executive ha
ny player who do
act before the star
will not be excu
nd will have to p
s for any part of
s away from the
this will bring th
good time for

Decisive.

WHITTIER
CHAMPI

BEST BASKETB
THE SOUTH

es But One Game
C. Second and P
cidental Falls to
Six of the Sched
Fast Players on

	Played.	Won	
ttier	6	5	
C.	6	4	
ns	6	3	
ental	6	0	
ittier College			
the Southern Cali			
e championship			
straight when it d			
College team by			
Saturday afternoon			
e Quaker team ha			
e same men play			
ears and at the			
is undoubtedly th			
ation in the So			
ed likely to defeat			
win the honors th			

started the colle
ing the Whittier Sc
rt, but the Quak
ng and won every
ainder of the sche
basketball has alwa
e attention at the
n at the other col
to the small atten
ted it entering the
hope of success.
r work at the
ester. In this wa
ped a number of
clothes.
shooters. It is the
department which
ming feature this y
Lettie Renneker,
ward position on
more bas
r in Southern Cal
hoots less than f
ames and often run
anty to the easy
aker schedule.
Harpleam, who capt
season, is also st
throwing.

TO WEED OUT

Victoria soccer
reorganize in
hen the lineup
outh Hall tonig
has been playing a lo
and expects
chance which will
the weaker players
make up mostly of
and was the last to
ames. The men
their positions in
all season to look of
ruthless fast as som
a very limited
and it is with
ing them that t
satisfied.

DISCOVERY BE
NEW YORK, Jan
Dispatch from Mel
small Mexican
clear victory over
ten-round bout at
match. He dropped

Society

AUBREY E. AUSTIN was married last evening. This news is doubly interesting when it is known that married Miss Ada B. Henry, the ming and vivacious daughter of and Mrs. W. A. Henry of No. 2642 nio avenue. The wedding was a ne affair, and though marked by plicity, it was one of the events of season in the world of fashion. A ny arrangement of white peas and de roses were used with asparagus mosus in transforming the home o a blooming bower. Dr. Hugh K. liker read the service in the presence of about fifty guests. Miss Henry s attractive in a handsome creation cream hand embroidered silk gauze ich was made over cream satin, mmed with hand made lace. This s completed with a bouquet of illy-the-valley and bride roses. At the nclusion of a trip to the Grand Can-

Mrs. Aubrey E. Austin,

whose wedding last evening was a delightful surprise to many friends.

yon and Mexico, Mr. and Mrs. Austin ll reside in their own home at No. 3 West Twenty-third street. The ide is a graduate of the Los Angeles igh School. Mr. Austin is one of the most popular young men of the city. He is a member of the firm of Bryant Austin.

Mrs. Gibbs Hostess.

A mound of jonquils and maidenhair ferns graced the table yesterday for the luncheon given by Mrs. Jefferson D. Gibbs, of Occidental boulevard, in compliment to Mrs. James Rae Arnerill of Denver. The loose blossoms and sprays of the fern were gracefully scattered over the cloth. Gold monogram cards marked places for Mrs. W. Bartlett, Mrs. Stoddard Jess, Mrs. Franklin Booth, Mrs. Charles O. Nourse, Mrs. C. Q. Stanton, Mrs. Nicholas E. Rice, Mrs. W. L. Jones, Mrs. Eugene Hawkins, Mrs. Edward L. Bradley and Mrs. Frances Watkins Michaux.

Pleasant Affair.

Miss Leila Morrison, daughter of Dr. and Mrs. M. H. Morrison of West Adams street, was hostess last evening at a dinner party given at her home. Later the guest enjoyed the performance at a theater. In the party were Miss Marie Vallely, Miss Florence Wiley, Miss Mary Crowell, Miss Carmelita Rosecranz, Roger Rice, Louis Mesner, Vernon McCullough, Will Rosecranz and Mr. Fox. The table was decorated with violets and hyacinths.

Wednesday, Mrs. Morrison will entertain with the first of a series of bridge luncheons. A "500" party will follow later.

Miss Knighten Home.

Miss Adelaide Knighten, daughter of Rev. and Mrs. Knighten, of No. 1403 East Washington street, has returned from a six months' visit with her sister, Mrs. C. W. Lee, of Seattle.

Guest of Relatives.

Mr. and Mrs. Frank Thornburg of Pittsburgh, Pa., are visiting with their mother and sister at No. 847 Beacon street.

Sorority Party.

Miss Una Burritt of No. 3[illegible] South Flower street entertained members of the Delta Phi sorority with a tea party recently at Hotel Alexandria, after the matinee. There were present, Miss Hazel Probst, Miss Alice Nicholas, Miss Marguerite MacKalip, Miss Adaline Alexander, Miss Florence McKellar, Miss Emily Brugman, Miss Lois MacKalip, Miss Jessie Hayward, Miss Edith Phillips, Miss Hazel Dunlop, Miss Hazel Clark and Miss Ethel McKellar.

Delightful Visit.

Mrs. Frank Bryson, who has been visiting in Buffalo, Toronto and other cities for the last two months, has much improved in health. She has been enjoying the winter's sports, and her many friends will be pleased to know that upon her return she will again be able to enjoy the delights of a gay season in Los Angeles.

Mrs. Anderson Hostess.

Mrs. J. Crampton Anderson was hostess yesterday at a large theater party at the Orpheum followed by tea at Hotel Alexandria. She was assisted by her mother, Mrs. J. E. Betsold; her sister, Mrs. Edward L. Doheny, and Mrs. J. J. Jenkins, Mrs. Charles F. Noyes, Mrs. J. H. W. Myers and Dudley Fulton. Other guests to share the hospitality were: Mrs. Edward C. Magauran, Mrs. H. [illegible] Williamson, Mrs. Lucy Nicholl, Mrs. Mathew S. Robertson, Mrs. W. J. Powers, Mrs. Benjamin Johnson, Mrs. Philip L. Wilson, Mrs. Edward A. Featherstone, Mrs. John Mitchell, Mrs. Samuel Jackson Whitmore, Mrs. Reuben Shettler, Mrs. Max Chapman, Mrs. Carl Leonardt, Mrs. Frank [illegible] Powell, Mrs. Leon Thorpe Shettler, Mrs. W. W. Woods, Mrs. Lawrence R. Sevier, Mrs. E. H. Myers, Mrs. W. B. Carpenter, Mrs. Lloyd A. Green, Mrs. T. L. Stafford, Mrs. Ernest A. Bruch, Mrs. Herbert M. Bishop, Mrs. Frank B. Larned, Mrs. R. D. Bronson, Mrs. Ernest A. Rivers, Mrs. Harry Fryman, Mrs. Stuart Macfarlane, Mrs. W. J. Davis, Mrs. Robert Marsh, Mrs. Dwight Hart, Mrs. H. D. Ryus, Mrs. J. H. Davidson, Mrs. Walter Perry Story, Mrs. Fred O. Johnson, Mrs. George A. Fusenot, Mrs. Joseph Maier, Mrs. Ralph Hagan, Mrs. Phillip Forve, Mrs. Frank Rule, Miss Lina Johnson, Miss Caroline Canfield, Miss Aileen Canfield, Miss Clara Leonardt, and Miss Evelyn Walker.

Invitations Out.

Invitations have been issued by Mrs. J. J. Jenkins of No. 2[illegible] West Eighth street for a theater party to be given at the Majestic Wednesday afternoon, February 15. The affair is planned in honor of Mrs. E. H. Myers and Miss Emma Myers of Pittsburgh, and Mrs. Samuel Denholm of Long Beach.

To Return in April.

Mr. and Mrs. William E. Hampton of No. 2515 Wilshire boulevard left last evening for San Francisco and Portland. They will return in April.

Birthday Anniversary.

Mrs. G. U. Donham of No. 1650 Oxford avenue entertained with a violet luncheon recently in celebration of her birthday anniversary. Violets, pink sweet peas and maidenhair ferns were combined in decorating the table. These were gracefully arranged in baskets. Hand-painted cards marked places for Mrs. George Young, Mrs. Charles Cummings, Mrs. Richard Greenhow, Mrs. A. F. Roessler, Mrs. John Floyd, Mrs. J. P. Olson, Mrs. William Wilson, Mrs. Charles Parsons, Mrs. Thomas Beach, Mrs. William Bradrick, Mrs. Martha Meek, Mrs. Agusta Suppe, Mrs. J. C. Cummings, Mrs. M. Washburn, Mrs. A. T. Askew, Miss Ethel Burris, Miss Thelma Cox, Miss Aurora Olson, Miss Emma Olson, Miss Edna Floyd, Miss S. Blackman and Miss Beatrice Smith.

Eye-Opener.

TOURISTS SEEK THE GOOD ROADS.

REFRIGERATOR MAGNATE SAYS WE HAVE FINEST.

Development of Southern California Surprises and Delights Him. Highway Building, He Says, Is Our Best Advertisement, Diverting Travel from Florida to the Coast.

"The good roads of Southern California are not surpassed by any that I have traveled over in Germany, France, Italy or England; in my opinion they are the best advertisement that this section of the country can have," said Gebhard Bohn, whose last name appears on nearly 40,000 refrigerator cars used on the various railroads of the United States, but chiefly on those of the Pacific Coast where the greatest refrigerator business is done.

Mr. Bohn arrived at the Alexandria Sunday morning with his wife and two daughters, his automobile having preceded him by several days, so that he found it ready for an initial spin after the rains. The trip taken was from Los Angeles to Long Beach.

"That was one of the finest stretches of country road I have ever traveled over in my life," he said. "It should be kept up now for the simple reason that it will attract more wealthy tourists than any other inducement that may be offered for the winter months. That is one reason, at present, why the travel has been diverted to a great extent from Florida to Southern California."

Of his business Mr. Bohn said that more refrigerators cars built in his factories came to the Pacific Coast than to any other part of the country.

"The farmers and orchardists, by scientific production of fruits and vegetables, have been able with climatic conditions favorable, to supply the United States with the luxuries of the table. California oranges, celery, asparagus, apples, and other fruits, all months ahead of the eastern crops, find their best market in the East and that explains that reason why the number of refrigerator cars for this section of the country is increasing so rapidly. Southern Insulating Company, and the Pacific Enamel Refrigerating Company.

This is not his first visit here, as he wintered at Pasadena seven years ago. When mentioned the fact, Mr. Bohn took off his glasses, rubbed his eyes and remarked that he believed himself in a dream most of the time.

"The growth of this section is really colossal, and only a man who has been away for a number of years can appreciate the great change."

Threatening.

SE TROUBLE IN UNION BILLS.

MIGHT CUT MANY PERSONS OUT OF EMPLOYMENT.

Success in Having One of Them Sentenced to Committee Achieved by Resident of Los Angeles Hotel Men Association — Agitators' Harvest in Freak Ideas.

Believing that a numebr of the proposed new laws would work a great hardship not only on the hotel proprietor but on the persons they employ, Harry Fryman, president of the Los Angeles Hotel Men's Association, left Friday for the North and yesterday morning succeeded in having the Raker bill sent back to the Judiciary committee after it had been read three times and was up for definite action.

This bill, according to the local hotel men would, among other things, throw out of employment all of the women who now act as chambermaids, serve in the kitchens or other parts of the house. Assemblyman Rush Dan Francisco, working in the interests of the labor unions, prepared a bill which makes it unlawful to keep a woman in employment more than eight hours a day. This was not fixed to average that amount of time through the week, but for each individual day.

In the hotels at present the maids all work what is known as the hotel shift, eight hours one day and six the next, making fifteen hours in two days, an average of seven and a half hours each day. If the bill were enacted into a law, the hotel managers say, they would be forced to discharge all of their female help and put in panese.

"The men who are working in the hotels of Los Angeles, said Manager Mitchell of the Hollenbeck, "are better treated, perhaps, than any women in employment about the city. As a rule they not only work at the hotels, but they also live there. They have their rooms and take their meals there, and as most of these women are elderly, past the time of life when they are looking toward marriage or can take up other lines of employment, they would become dependent on friends, on the counties in which they lived, or undergo actual hardship. The bill is not only opposed by the hotel people but by the printers and binders who pay overtime when they have occasional rush orders, the dye works and the laundries.

"Another foolish bill that we are working against is that making it unlawful for any woman to hold employment in any building in which liquor is served. This would mean that the Pellman building, the Higgins building, the Wilcox building, the Bryson block, all of the hotels, and a number of other large downtown office buildings would have to go without any female help, merely because in the basement or on the ground floor the happens to be a cafe with which the women never come in contact.

"There are two other 'fool' bills in, one of them making it essential for every hotel in the State to put a knotted rope in each room. Imagine the room that have cost several hundred each to furnish, adorned by one of these ropes, and further imagine the length of rope essential to let a man down from the top floor of the Alexandria, the Angelus or the Lankersim, all of which, like most city hotels, are fireproof and equipped with all possible fire-extinguishing devices as escapes. The bill would do well for some of the country hotels where there are not fire precautions taken, but as it stands it would include all hotels.

"The final bill which is directed particularly at the employers of Los Angeles by the labor unionites were it passed would make it unlawful to require of a person being taken into employment the signing of a contract which demands that the new employee shall not join the labor union for a certain length of time after taking the position."

A GAS ROUTE MYSTERY.

Los Angeles Girl Makes Determined Attempt Upon Her Life at Redondo Beach.

Aroused from sleep by the odor of gas penetrating through the house yesterday morning, Fred Henry Holmes, who lives at Seventh street and Hermosa avenue, Redondo Beach, rushed to the kitchen, forced the tightly-locked door and dragged out the unconscious form of his grand-daughter, a girl about 23, barely in time to save her life.

Relatives of the girl refused to reveal her identity, but from Santa Monica it was learned that her name is Lillian Lane.

That the girl had deliberately planned suicide was evinced by the care with which every possible ingress of air was cut off. She had closed and locked the windows and doors, pasted strips of paper over the cracks and crevices and stuffed the keyhole with bits of cloth. Then, putting a coin in the gas meter, she turned on all the gas cocks and lay down on the floor to await the end.

Dr. D. R. Hancock was hastily summoned and worked over the girl for several hours, without, however, causing her to regain consciousness. At a late hour last night she was still in a semi-coma and the outcome is considered doubtful.

The cause of her attempt upon her life seems a mystery to her relatives in this city. She was unmarried and had been, apparently, in the best of health and spirits. Saturday night she went to the beach to visit her grandfather and remained with him all day Sunday. In the evening she left the house, to return, as he thought, to Los Angeles, as was her custom. Apparently, however, she returned to the house during the night, the attempt at suicide having been evidently made shortly after daybreak.

Questioned as to his knowledge of the affair, the old man steadily refused to make any statement. The girl's relatives in this city, Deborah Holmes of No. 419 Grand View street, and Horace Holmes of No. 256 East Twenty-seventh street, were equally reticent, except to say that they were unaware of any adequate reason for her act.

MUST VACATE RIVERBED.

Latest City Hall Sensation Robbed of Its Spring by Explanation of Gas Company Lease.

The latest "river bed sensation" at the City Hall, is that the Los Angeles Gas and Electric Corporation has been using the Los Angeles river bed under lease from the Water Board for the site of its settling basin to purify waste water. This is in violation of the charter amendment which provides that the river bed must be used only for municipal purposes.

The explanation, however, rather minimizes the sensational features of this discovery. The privilege was granted to the gas company before the constitutional amendment was passed as it was regarded of benefit to the city. When the amendment was passed no one happened to think of the gas company's vat and it has gone on since then as it did before.

When the situation was brought to the attention of the Water Board yesterday it adopted a resolution rescinding the lease, for which the gas corporation has been paying $20 monthly rental. The gas people will have to vacate forthwith. It appears that the lease was executed October 26, 1908, upon recommendation of the superintendent of water works, and under the advice of the City Attorney, the board having the legal right to do so under the charter at that time. The gas corporation however, continued to use the ground after the expiration of the lease, paying rental as before. Ten day's ago the board was informed of the situation and yesterday's action followed.

STRONG POLITICAL PARING.

Wave of Economy Strikes Member of Supervisoral Board and He Advocates Lopping Off Lowly Heads.

Supervisor Butler yesterday made a demand on his colleagues to use more businesslike methods than have been in vogue, and as result in the future, requisitions will have to be made for all supplies before they can be purchased.

Butler, in a letter to Chairman Pridham, declared that he found himself doing merely clerical duties instead of exercising discretionary powers. He asserted that supplies to the amounts of hundreds of dollars were purchased and then he was asked to pass on the demand.

The same Supervisors chopped $575 from the monthly salary roll around the Courthouse. The following persons were discharged: A. S. Fennell, watchman at the Courthouse; J. C. Derby, warehouseman; W. H. Bonnell, painted; Joseph Quaid, mechanic; G. Gillis, watchman at the Hall of Records; J. A. Nelson, watchman at the Hall of Justice; A. Apfleck, garage employe, and A. S. Parker, warehouseman. W. A. Packard was appointed to succeed Fennell.

OPPOSE JUILLIARD BILL.

Supervisors Declare Their Reasons for the Action—Highway Bonds Signed by Former Auditor Validated.

The Supervisors yesterday went on record as opposing Senate bill No. 19, relative to the control of State highways, that was introduced by Senator Juilliard. The officials declare that the proposed law is too cumbersome, and that it places too much work on persons who are to receive no recompense.

Chief Deputy District Attorney Shaw notified the board that the Legislature has just passed a bill which makes valid 3500 highway bonds, which have been printed, but remain unsold. The bonds were signed with the name of former Auditor Dow and it required a special act to make them valid now that he is out of office.

GRANT FRANCHISE.

The Supervisors yesterday granted a franchise to the Los Angeles Pacific Railroad to build a line from Hollywood through the Lankershim ranch and to the Van Nuys ranch. The road will extend through a fertile region which is now being thrown open to the public, the large ranches having been subdivided.

Backache
is quickly relieved by using
SLOAN'S LINIMENT
Prices, 25c., 50c., and $1.00.

Saturday's Baking

Home cooking, when successful, is most delicious, healthful and economical. No fear of failure for the *Rumford* housewife. Her cake never falls, her crust is never tough, her biscuits never heavy. The baking is of fine texture and flavor and will retain its freshness much longer when she uses

RUMFORD
THE WHOLESOME
BAKING POWDER

WHEN you consider the money saving in this sale, and then consider that you're saving it on the kind of clothes we sell—best made—then you realize what this wholesale clearance means to you.

Here are 3-4 length silk-lined overcoats, the best Atterbury System make; been selling at $35, $30 and $25; now selling at $17.75

Here are Atterbury System and Kupenheimer finest suits, been selling at $35, $30 and $25, now selling at $17.75

Ask to see our special values in Suits for Men and Young Men at $7.50, $9 and $12

DESMOND'S
Cor. Third and Spring Sts.

1/4 Off this week on all Full-Dress Suits, Tuxedos, blues and blacks—Prince Alberts and Cravenette Overcoats. It will pay you to buy now even if you put them away.

Parmelee-Dohrmann Co.
436-444 SOUTH BROADWAY
"Strausky" Brown Enamd Ware
Big Reductions This Week

Because our buyers quickly recognize quality in kitchen utensils, we arry a complete stock of STRAUSKY finest made Steel Enamel Ware.

For this week you have the exceptional opportunity of buying the "Strausky" Brown Enamel ware at greatly reduced prices. The "Strausky" has four coats of enamel on steel, and white enamel inside. Most enamel ware "Sales" are on the cheap gray ware, but this sale offers you the highest grade ware at savings that are well worth while.

Now, don't miss this sale—If you can't come down, telephone. We'll be glad to send some pieces out to you.

Teakettles
Will stand the hardest wear.
$1.20 Instead of $1.50.
$1.35 Instead of $1.75.
$1.50 Instead of $2.00.
$1.95 Instead of $2.60.

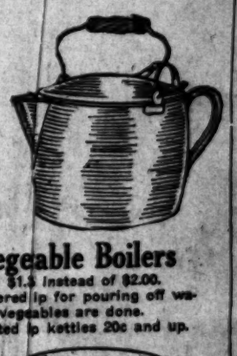

Deep Milk Pans
30c Instead of 40c each.
45c Instead of 55c each.
50c Instead of 65c each.

Vegetable Boilers
$1.5 Instead of $2.00.
Have covered lip for pouring off water when vegetables are done.
Mounted in kettles 20c and up.

Handled Sauce Pan
Specially made for cooking on gas ranges. With lip.
50c Instead of 80c.
75c Instead of 95c
$1.25 Instead of $1.80.

Covered Kettles
45c Instead of 65c
55c Instead of 75c
65c Instead of 85c

Tea Pots
All one piece
60c Instead of 85c
75c Instead of $1.00
95c Instead of $1.20
$1.05 Instead of $1.30

Frying Pans
50c Instead of 75c

Uncovered Lip Sauce Pans
20c Instead of 30c; 30c Instead of 40c; 40c Instead of 55c

Parmelee-Dohrmann Co.
436-444 SOUTH BROADWAY
China, Silver, Glassware, Art and Household Goods

SUNNY MONDAY

All other laundry soaps contain from 20 to 40% Rosin is unkind to clothes. There is no rosin in Sunny Monday Soap—that's why it's white. It will wash woolens and flannels without shrinking, and colored goods without fading. It works in any kind of water—hot, cold, hard or soft—and makes marvelous dirt-starter, which cuts in fully half the time consumed by other soaps.

The use of Sunny Monday means economy.

THE N. K. FAIRBANK COMPANY, CHICAGO

Get a Cake of Deep Wrinkle Soap today and get the benefits. Price 25c. Call or send for free booklet (C.) just out, 32-page booklet (C.) just out in the interest of its kind in the world. The Ralo Institute, Suite 1410-11 Central Bldg., 454 Beach Street, Los Angeles, Cal. Branch offices: Portland, Ore. San Francisco, Cal.

COPYRIGHT 1911 BY ALL RIGHTS RESERVED PAID FOR BY

AN OLD-TIME PRESCRIPTION

In a modern product. From [illegible] material sage and sulphur have been used for the hair and scalp. Almost everyone knows of the value of sage as a combination for darkening the hair and making it grow. In olden times these were used to get a hair tonic of this kind. To brew it in the home [illegible] which was troublesome and not always satisfactory. Nowadays these ingredients are to-be-had in the druggist can supply you with a ready to use product, already compounded in perfectly proportioned [illegible]. Such a preparation is Wyeth's Sage and Sulphur, which is on sale at all leading druggists for 50c. one full bottle, or which is sent direct by the Wyeth Chemical Company, 74 Cortlandt St., New York City, upon receipt of price.

For sale and recommended by Von's

Gin for the Kidneys

Good pure gin is splendid for the kidneys, bladder and other urinary organs when properly prescribed by leading physician gives the following as the best and most reliable prescription: Six ounces of pure gin, half ounce murax compound, one ounce fluid extract buchu. Mix well and take one to two teaspoonfuls in a wineglass of water before each meal and at bed time. Any druggists have these ingredients on hand and can quickly compound them. Gin has been used for centuries as a kidney and bladder remedy, and the above prescription is said to be unsurpassed for relieving backache, kidney and bladder troubles, rheumatic pains and other ailments arising from a disordered condition of the urinary organs.

New Stock New Store
Victor
Records and Victor Machines
Machines sold on easy payments—no deposit required. Make your first purchase of records—it need not be a large one—and we will deliver the machine and permit you to pay for it in installments.
Los Angeles Music Co.

STAUB'S
Good Shoes
Broadway, Corner Third

REMEMBER—NO PAIN.
We guarantee absolutely that we will treat you without causing you the slightest twinge of pain, that no matter how sensitive your tooth may be, we will relieve the trouble and the cause of the trouble painlessly. This painless feature of our work

FACTS FEATURE ANCIES FOR WOM
By Olive

DAILY BEAUTY HINT:
Olive oil is one of the very best acid fruits or green vegetables, gently. Of course, the oil must be not only as a rebuilding food, but

The girl who makes her own clothes will find the styles for spring especially easy to manage. The continued use of the kimono sleeve—or perhaps we might better say the komono waist—here the sleeve and blouse are practically one, makes fitting easy, although even this must "set" properly. The one-piece dress is simple and comparatively plain and can readily be made at home with the use of a good pattern.

The short skirts which will continue in favor, are a trifle difficult to finish at the bottom as the least sag will ruin the appearance. It is best to complete the garment, then put it on and have some one turn the hem, or cut the bottom of the skirt evenly, using a yard stick to do this, if you have no tailor's hem measure. Place a distinctly visible mark upon the yard stick where you wish the skirt to finish, then, standing the stick beside the skirt, inch after inch and marking with a pin at each advance, you will have an absolutely accurate measurement with little trouble.

The scant skirts which will still be worn, are really less difficult to fit than are those of greater fullness.

In placing the hooks and eyes upon the waist of blouse; the utmost care should be exercised, as to have even a single one of these out of plumb is certain to ruin the appearance of the whole. It is best to sew the hooks in place first, then measure for the eyes by using pins as eyes. Try the garment on to make sure that these are in the proper places then replace them by the hooks. In sewing on the hooks, it is best to add strength to the goods, if it be at all thin or apt to pull, by basting a piece of the goods or a strip of tape underneath to sew to. One of the essentials of good dressmaking is to have all hooks sewed on securely and in their proper places.

Linens.

The dress linens for spring are here. They are more beautiful and more tempting than ever. I noticed a whole window full of them, in a Broadway store in delicious shades. Linen both in the fine and coarse weaves; will be as popular as ever.

The girl who embroiders, would better begin early to embroider in eyelet a linen dress for summer. The eyelet embroidery used in a pattern to form a border for skirt and bodice of the semi-princess, will be extremely chic.

Jelly Preserves.

When I met Jack stalking along in the rain wearing evanescente shoes and pumps, I didn't looked scornful but perhaps a bit envious. I detest wearing rubbers; but also I dislike to get wet feet. "How wet are your feet?" asked. "Not wet at all," she replied. I suppose, I looked doubtful. "Oh, you see, I am using a preserver," she said, "and incidentally, it prevents dampness from entering the soles of your shoes. Of course it is principally for, however, to prevent your socks from wearing out, as it does it." She paused for a moment to allow that to sink in, then she added: "I always wear my soles long before the uppers begin to go and one of my pet economies is to have shoes half-soled; but I also stuck out a trim boot. I have been in use longer than I ever had a pair of shoes even after half-soling, and they are as good as ever." Seeing that I was interested, she went to the place where the could be obtained, and I went there, for, if there was any thing I detest, it is going away with rubbers, to be considered an economy on one's feet. I certainly wanted to know about it.

The story that I heard was almost too good to be true; but several persons have told it to me, and I am by way of a trustworthy; for I at once noticed that a chemist who has a shop on his lip to experiment with this sort of things, has made a combination which in applied to the soles of shoes, a sort of cement which is said to be practically indestructible, and at the same time it does this too, without causing a slipping of the soles, causing a postman, who usually wears out a pair of shoes out in six weeks, has worn his present pair for weeks and here is still giving on. I'd hate to put in print, the wonderful old shoes, and about old shoes right here, to testify to maintain my reputation for truthfulness, even in the face of such a statement as this, and I am sure you all. Think of the high cost of living, and what shoes could be made to last as long as normally, and that this discovery of one of the lesser journeymen's of a sle at least by one of the lesser journeymen's are bout 200,000 annually "coumed" in the U. S. If youre interested in economics, there is a chance to spend som of these evenings settling statistics as to the saving by the use of this discovery, for that is what it is—a can of brn liquid, to be applied yourself and before the shoes are put on, and water-prifed and will be ready to see it lives up to the solea, and will be seated.

In possession of forty pairs of shoes, one of the actresses has that number of shoes promised a peep at them about this. Wednesday many of them are there, don't see how they can be obtained, and I went there, for, if there was any thing I detest, it is going away with rubbers, to be considered an economy on one's feet. I certainly wanted to know about it.

The story that I heard was almost too good to be true; but several persons have told it to me, and I am by way of a trustworthy; for I at once noticed that a chemist who has a shop on his lip to experiment with this sort of things, has made a combination which in applied to the soles of shoes, a sort of cement which is said to be practically indestructible, and at the same time it does this too, without causing a slipping of the soles, causing a postman, who usually wears out a pair of shoes out in six weeks, has worn his present pair for weeks and here is still giving on. I'd hate to put in print, the wonderful old shoes, and about old shoes right here, to testify to maintain my reputation for truthfulness, even in the face of such a statement as this, and I am sure you all. Think of the high cost of living, and what shoes could be made to last as long as normally, and that this discovery of one of the lesser journeymen's of a sle at least by one of the lesser journeymen's are bout 200,000 annually "coumed" in the U. S. If youre interested in economics, there is a chance to spend som of these evenings settling statistics as to the saving by the use of this discovery, for that is what it is—a can of brn liquid, to be applied yourself and before the shoes are put on, and water-prifed and will be ready to see it lives up to the solea, and will be seated.

In possession of forty pairs of shoes, one of the actresses has that number of shoes promised a peep at them about this. Wednesday many of them are there, don't see how they can be obtained, and I went there, for, if there was any thing I detest, it is going away with rubbers, to be considered an economy on one's feet. I certainly wanted to know about it.

The story that I heard was almost too good to be true; but several persons have told it to me, and I am by way of a trustworthy; for I at once noticed that a chemist who has a shop on his lip to experiment with this sort of things, has made a combination which in applied to the soles of shoes, a sort of cement which is said to be practically indestructible, and at the same time it does this too, without causing a slipping of the soles, causing a postman, who usually wears out a pair of shoes out in six weeks, has worn his present pair for weeks and here is still giving on. I'd hate to put in print, the wonderful old shoes, and about old shoes right here, to testify to maintain my reputation for truthfulness, even in the face of such a statement as this, and I am sure you all. Think of the high cost of living, and what shoes could be made to last as long as normally, and that this discovery of one of the lesser journeymen's of a sle at least by one of the lesser journeymen's are bout 200,000 annually "coumed" in the U. S. If youre interested in economics, there is a chance to spend som of these evenings settling statistics as to the saving by the use of this discovery, for that is what it is—a can of brn liquid, to be applied yourself and before the shoes are put on, and water-prifed and will be ready to see it lives up to the solea, and will be seated.

In possession of forty pairs of shoes, one of the actresses has that number of shoes promised a peep at them about this. Wednesday many of them are there, don't see how they can be obtained, and I went there, for, if there was any thing I detest, it is going away with rubbers, to be considered an economy on one's feet. I certainly wanted to know about it.

FACTS FEATURES AND FANCIES FOR WOMEN.

By Olive Gray.

DAILY BEAUTY HINT: A French beauty specialist says that olive oil is one of the very best beauty foods, adding that if taken with acid fruits or green vegetables, it will not increase the weight unpleasantly. Of course, the oil must be pure. The use of this oil seems to act not only as a rebuilding food, but to give suppleness to the body.

The girl who makes her own clothes will find the styles for spring especially easy to manage. The continued use of the kimono sleeve—or perhaps we might better say the komono waist, for the sleeve and blouse are practically one, makes fitting easy, although even this must "set" properly. The one-piece dress is simple and comparatively plain and can readily be made at home with the use of a good pattern.

The short skirts which will continue in favor, are a trifle difficult to finish at the bottom as the least sag will mar the appearance. It is best to fit the garment, then put it on and have some one turn the hem, or fit the bottom of the skirt evenly, using a yard stick to do this, if you have a tailor's hem measure. Place a distinct visible mark upon the material where you wish the skirt to fall; then, standing the stick beside the skirt, inch after inch and marking with a pin at each advance, you will have an absolutely accurate measurement with little trouble.

Many skirts which will still be worn are really less difficult to fit because of greater fullness.

Sewing the hooks and eyes upon the waist of blouse; the utmost care should be exercised, as to have even one of these out of plumb is likely to ruin the appearance of the entire garment. It is best to sew the hooks on first, then measure for the eyes by pins as eyes. Try the garment to make sure that these are in proper places then replace the hooks. In sewing on the hooks be sure not to add strength to the part if it is at all thin or apt to tear by using a piece of the goods of the garment underneath to sew to. Be sure the essentials of good dressing have all hooks sewed on securely and in their proper places.

Hats for spring are here. They are more beautiful and more becoming than ever. I noticed a whole row of them, in a Broadway window, in delicious shades. Linen both in fine and coarse weaves, will be worn.

Many embroiders, would better be called embroider in eyelet for summer. The eyelet is used as a pattern to form the yoke and bodice of the waist, and be extremely chic.

I saw a girl stalking along in her Cravenette shoes and looked scornful and envious. I detest rubbers, but also I dislike damp feet. "Are your feet?" she replied, "not at all," she replied. I looked doubtful. "Are you sure?" I said, "and incidentally dampness from the inside of your shoes. Not necessarily for, however, to prevent one from wearing rubbers. She paused for a moment to think in, then she said, "I always wear my soles through before the uppers begin to show. All my pet economies is to have them half-soled; but I do get a trim boot, which is no longer than I ever wear, even after half-soling, as good as ever." I was interested, she asked me to tell her where the shoes could be obtained, and I went home, but there was any way to keep away with rubbers, to save money and economizing on one's shoes. I wasted to know about

Now that I have told you almost all that I heard, which was almost all of it true; but several persons have spoken to me about it and am by way of telling myself; for I at once thought of a chemist who has made a study of his line to experiment in this sort of thing, has invented a combination which is applied to the soles of shoes by a treatment which is said to make leather practically indestructible, and at the same time it is claimed, does this too, without causing a person, who usually wears out six weeks, to have worn his present pair for months and here is still giving out. I'd hate to be quoted in print, the wonderful old shoes, and I am right here, to testify, maintain my reputation, even in the face of this; and I am right down my statement to you all. Think of having shoes cold be made as long as normally, that this discovery of a she at least of the leather journey there are about 200,000 "consumed" in this country. If youare interested in economics, there is some of these statistics as to the use of this that is wat it is—an oil of bran liquid, apply yourself and be water-proved and the pers are can ready see if the up to he soles will be seated.

I am possessed of forty pair of theatresses that mber of need a beep at about the, Wednesday of hem are I don'tee how ing elato the you? I wonder

Photograhat them a cama large in.

In the light of Fadon for wet. The no mns dewith a street must match the it, sells chif-

oney saving
onsider that
clothes we
ize what this
you.

ined overcoats,
m make; been
5; $17.75

m and Kupen-
ling at $35, $30
$17.75

al values in
oung Men at
nd $12

ND'S
ng Sts.

Suits, Tuxedos, blues and
Cravenette Overcoats. It
n if you put them away.

SUNNY MONDAY

All other laundry soaps contain from 20 to 40% rosin. Rosin is unkind to clothes. There is no rosin in Sunny Monday Soap—that's why it's white. It will wash woolens and flannels without shrinking, and colored goods without fading. It works in any kind of water—hot, cold, hard or soft—and contains the marvelous dirt-starter, which softens fully half the time consumed by rubbing. The use of Sunny Monday means economy.

THE N. K. FAIRBANK COMPANY CHICAGO

COPYRIGHT. AT ALL SODA FOUNTAINS. Price 50c. Call or send 25c in stamps for 32-page booklet (C.) just out. The Institution of its kind in the world. The Hartz Institute, Suite 456-62 Crocker Bldg., 424 South Broadway, Los Angeles, Cal. Branch offices: Denver, Colo.; San Francisco, Cal.

AN OLD-TIME PRESCRIPTION

is a modern product. From time immorial sage and sulphur have been used for the hair and scalp. Almost everyone knows of the value of such a combination for darkening the hair and helping it grow. In olden times the mixture had to be applied at home with a hair tonic of this sort, brew it in the home fireplace, the process which was troublesome and not always satisfactory. Nowadays almost any up-to-date druggist can supply him with a ready to use product, already compounded in perfectly equipped laboratories. Such a preparation is Wyeth's Sage and Sulphur, which is sold by all leading druggists for 50c. and $1 a bottle, or which is sent direct by the Wyeth Chemical Company, 74 Cortlandt St., New York City, upon receipt of price. For sale and recommended by San Francisco Owl Drug Co.

Gin for the Kidneys

Good pure gin is splendid for the kidneys, bladder and other organs when properly prescribed by a leading physician gives the following as the best and most effective prescription: Six ounces of pure gin, half ounce murax compound, half ounce fluid extract buchu. Mix well and take one to two teaspoonfuls in a wineglass of water before each meal and at bed time. Any druggists have these ingredients and can quickly compound them. This prescription cures backache, kidney troubles, rheumatic pains and other well-known symptoms of kidney disorders.

SPENDS MONEY; LACKS FOOD.

Fairfield Man Charged With Embezzlement, Is Traced Through Many Cities and Arrested in Atlanta.

If Theodore Fenton, an electrician of Fairfield, Solano county, profited by the embezzlement with which he is charged it is not apparent to Sheriff J. J. McDonald and Deputy Sheriff H. J. Widemann, who arrested him in Atlanta a few days ago and yesterday placed him in the city jail here en route to Fairfield.

The arrest of Fenton occurred after a long pursuit through many cities. Though he is believed to have had considerable money with him when he left California, he was penniless and suffering from lack of food when taken.

According to Sheriff McDonald, Fenton worked with a large crew of electricians on construction work near Fairfield. He was the only one to visit the city at regular intervals, and the pay checks of the other men were given to him to be cashed at one of the Fairfield banks.

About six weeks ago he failed to return to the construction camp with the cash and when the other workmen became suspicious, the police were asked to find him. Circulars were circulated through the East as it was believed he had gone in that direction.

He was seen in New York, but before the police there had an opportunity to take him in custody, he had disappeared. Three days later he was reported in Atlanta.

Hotter'n the Pole.

OVER LAVA BED MAKE 'EM CAPER.

SHRINERS PLAN INITIATION IN VOLCANIC CRATER.

With the Idea of Beating to a Frazzle Old-Time Desert Sands, Nobles of Mystic Shrine Will Put Candidates Through Red-Hot Ceremonial in Hawaiian Islands.

An escort as one of kings is that which is being arranged by the Shriners for Imperial Potentate Hines of this city on his official visit to the Honolulu temple the latter part of this month. More than 100 Imperial officers and Past Imperial officers, Potentates and Nobles of some fifty temples from all parts of North America will accompany him on the Wilhelmina, which will sail from San Francisco February 15.

The special occasion is the tenth anniversary of the founding of Aloha Temple, Honolulu. Aloha now has a membership of more than 250, and they are all busy with plans for an entertainment which will be memorable. Practically all Honolulu is preparing to assist in the entertainment of the noble guests—the scope of their preparations to be estimated in a measure from the fast that 27,000 yards of good American bunting has already gone across to help out the native decorations.

There will be receptions, banquets, balls, parades and functions galore during the ten days' stay of the guests on the islands. A gigantic floral pageant at Hilo is one of the features, to be followed by one still more striking—an anniversary initiation ceremonial conducted inside the crater of Kilauea, the biggest active volcano in the world.

With what the Shriners plan to astonish "Madame Pele" on her native lava is being kept a profound secret. The only information vouchsafed by Chairman George Filmer, of the Committee on Arrangements, is that the novitiates will afterwards know that something has happened. The entire party will spend one night in the volcano house to return the following day to Honolulu for the Luau—an elaborate native feast and dance.

Among those who will go from this city, in addition to Imperial Potentate and Mrs. Hines, are A. C. Brode, Walter McCarthy, Dr. and Mrs. Carl Kurtz, Mrs. Motley H. Flint, Misses Irene and Augusta Poehler, Mr. and Mrs. Richard Brunson. They will leave for San Francisco on the Yale, February 12, to join the remainder of the party in the northern city.

There they will be the guests of Islam Temple during the two days of their stay. Automobile rides about the city and a reception and ball at the St. Francis are features of the programme being arranged for their entertainment, to last until the moment of sailing of the Wilhelmina.

The latter, specially chartered for the trip, is admirably adapted to the purpose, even to the captain, who is a Shriner. Sailing from San Francisco February 15, the party will arrive in Honolulu six days later. The returning travelers will reach San Francisco March 7.

Trail Sheared Off.

THINK BANDIT HAS GONE EAST.

OFFICERS LOSE TRACE OF BARRON ABOUT HERE.

Fact That His Parents Live in Chicago Leads to the Belief That He Has Escaped the Police Dragnet and Is Bound for the City by the Lakes.

Despite the fact that every available deputy Sheriff and police officer was last night carefully combing the cheap rooming-houses, soup kitchens, booze kens, and charity bed houses, for Sam Barron, wanted for the Venice Short Line car robbery last Wednesday night, there is a growing feeling that he has escaped the dragnet. It is believed that he is well on his way to his parents' home in Chicago.

The primary reason for this belief, is the inability of the searchers to find any trace of Barron since he was seen near the Merrill Brothers' grading camp at West Forty-eighth and Arlington streets Saturday morning by Engineer Clark. At the time Barron was making his way through the mud to the city.

So well do the attaches of the Sheriff's office think of this that yesterday letters of inquiry were sent to the Chicago police and last night the wires were kept hot with Barron's description, and details of the holdup. Barron's parents reside in Chicago and, according to Under Sheriff Brain, there is an excellent likelihood that he would direct his course toward that city.

Engineer Clark when seen yesterday stated that he was positive that he had seen Barron Saturday morning last near the Merrill camp.

"It was shortly after 8 o'clock," said failed to reply. After that I turned and went toward camp."

Deputy sheriffs who investigated Clark's story are convinced of its veracity. Unquestionable proofs were found about camp. It is believed that Barron spent Friday night in one of the sheds of the outfit. It was raining pretty hard, and this, it is thought, drove him to the camp.

Shortly after midnight Friday, a teamster who was occupying a tent formerly shared by Fox and Barron, was awakened by a man prowling nearby in the mud. Once the individual pulled the tent flaps apart, but upon being asked his name, departed hurriedly. It is the contention of the Sheriff's attaches that Barron had intended to spend the night in his old tent, but, upon finding it occupied sought shelter in one of the sheds. In fact footprints were found in the mud to prove this.

Under Sheriff Brain stated yesterday that Barron had overslept Saturday morning, and did not make his getaway from the Merrill camp as early as he had contemplated. He said that Barron must have secreted himself in some ranchman's barn Thursday morning, and to have remained there until the evening shadows had fallen. Friday he also remained in hiding.

At night he again resumed his hike, but the going was so bad that he decided to spend the night at the Merrill camp rather than essay the distance to Los Angeles.

A complaint alleging robbery and assault with intent to murder was issued yesterday by Deputy Dist.-Atty. Hammon against Leroy Fox and Sam Barron. Fox will be arraigned possibly today, if his physical condition warrants.

Dr. Trusten Hart, interne at the County Jail, stated yesterday that he had never seen a man show more nerve than Fox while his wounded jaw was being treated. Despite the fact that Dr. Hart had to remove two teeth that were stuck in the prisoner's throat, and several bone splinters from his jaw he did not utter a whimper. When the probe pierced his neck, Dr Hart asked Fox if it hurt. "A bit" was his curt reply.

Fox's own story of the desperate street car holdup, printed in The Times Sunday, caused no end of discussion in police circles yesterday. In his statement, Fox denied emphatically that he had been shot by a passenger. He insisted that his drunken confrere Barron had accidentally shot him. His explanation of his position at the time the shot was fired added considerable color to the allegation.

The attaches of the Sheriff's office and the police have claimed to date that Fox was shot by a passenger, and the latter's assertion presented a new phase to the shooting, which may necessitate some explaining on the part of the officers.

LENS CATCHES NEEDLE'S EYE.

Photograph Taken With Only Two Seconds' Exposure Reveals Steel in the Wrist of Accident Victim.

An X-ray photograph so remarkably faithful in detail that it might almost be rated as a "freak" was taken recently by Dr. James David McCoy, orthodonist, of this city. It distinctly shows the broken head-end of an ordinary needle, imbedded in the wrist bone of a patient who suffered exquisite pain until the steel was removed.

The two extraordinary features of the picture lie in the fact that it was obtained by an exposure of only two seconds, whereas such a likeness would have required five to twenty minutes in the taking only a few years ago, and that it was secured from such an angle and with such marvelous accuracy that a close examination reveals the very eye of the needle, although the photograph is only life-sized.

Experiment will prove that it is not always possible for the ordinary sight to detect the eye of a real needle, held at a similar distance and at just the proper angle.

Mrs. Flett ran the needle into her hand head first, where that portion broke off, causing her first great annoyance and later severe pain. She sought the assistance of Dr. Quintin J. Rowley, who found it impossible by any amount of probing to locate the needle. He accordingly secured the aid of Dr. McCoy and his X-ray appliance, with the result as portrayed in the photograph. The steel removed, the hand has entirely healed.

RIGHT TO HANG SHINGLES.

Seven attorneys were admitted to practice in the United States District Court, yesterday. They were Chester W. Benshoof, Hugh H. Craig, V. O. Geoffrion, C. E. Craig, Charles H. Tribit, Jr., William B. Himrod and J. Hubbard Moeur.

HAS NO SUBSTITUTE

ROYAL

BAKING POWDER

Absolutely Pure

The only baking powder made from Royal Grape Cream of Tartar

NO ALUM, NO LIME PHOSPHATE

QUALITY

It is not the quantity but the inherent quality of SCOTT'S EMULSION that enables it to perform its mission. It is the one remedy universally known and used because of its ability to quickly restore lost strength, increase weight, and vitalize the nerve centers.

There is vitality in every drop of

Bullock's
Broadway at Seventh

Rich, New Water Color Paintings

—Heads, figures, scenes, floral studies. Original, delightful paintings, and so many of them to choose from—at such unusually low prices—25c to $5.00.

Bullock's
Open at 8:30 Close at 5:30
SUPREMA QUALITAS REGNAT

Bullock's
Broadway at Seventh

3 Sizes—Special Trunks at $10.00

—Strong Basswood Box, light—unbreakable—lined with linen; tops and corners; riveted hong straps; forced bottom; full capitol trimmed extra deep hat tray—

—Sizes 34, 36 and 38-inch, special feature—3rd floor.

Plan to Purchase Enamelware Today
Hundreds Pieces on Sale 25c, 50c, 75

—on the Fifth Floor. A most extraordinary event. highest grade.

Box Writing Paper at 12½c

—Linen finish—One quire boxes—envelopes to match—some half price. Several styles and sizes. Special—12½c Box.

Berlin's Lined Envelopes 2 pkgs. 25c—Linen finish, violet or brown lining.

Writing Tablets 10c—Fabric and plate finish paper. Note or letter size.

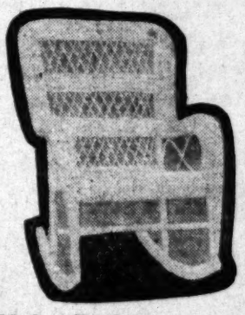

Wicker Rockers Special at $2.95

—A big feature—introducing the big new Furniture Department, on the Seventh Floor.

—Substantially built, with full continuous roll arms, and high back—special $2.95.

—Big Bureaus at $24.50—swell fronts and 22x28 bevel mirrors—of beautiful birdseye maple—

—Brass Bedsteads $17.50—with massive 2-inch continuous posts, and heavy fillers—satin finish—

Blue and White, and All White Perfect Enamelware at Prices

—That mean savings of the most unusual sort—

—We have made three big price groups, 25c, 50c and 75c—in which are included every piece of enamelware necessary to the completely equipped kitchen—and every piece is perfect and marked at much less than regular price—

—A big window on Seventh St. will give an inkling of values concerning this eve

"English Breakfast" Style Dollarmark Damask at $1.00

—The beautiful Natural Linen warp and white linen weft. You can't imagine how attractive and rich and unusual it till you see it—After you see it you will not wonder it h "ruffled the calm" of value precedent—and is building busine so rapidly for Bullock's—A great linen, $1.00 yard—

22x22 Napkins $3.50 Doz.
21x21 Napkins $1.75 Doz.
72x72 Cloths at $2.75.
72x90 Oval Cloths $4.25
72x108 Oval Cloths $5.50.
With Scalloped Edges.

Snow White India Linon at 10c yd.

—The manufacturer didn't intend it to sell at 10c yd.—He did intend it for the delicate waists and gowns and lingerie hundreds of women are planning now—For the delight of buyers today, we say 10c yard. Main Floor, North Building.

Sheer Persian Lawn at 35c yd.
New Imported Madras at 25c.
45-inch White Batiste at 65c.
30-inch White Crepe at 25c.

Save 25 to 35 per cent 3000 Bedspread

—Go on sale on the 4th floo Today. The savings wi average 25 to 35 per cent

White Crochet Spreads $2—Thin of buying fine heavy 85x96 inc spreads in Marseilles pattern with hemmed ends for $2.00.

Scalloped Spreads $2.75—Size 8 96; with cut corners in beautifu patterns.

Gas Talks

Chapter 7 Expansion and Improvement

With a gas generating capacity of 23,100,000 cubic feet per day, the Los Angeles Gas and Electric Corporation is giving its patrons a service that closely approaches the ideal. Notwithstanding the present satisfactory situation, however, many important improvements are to be made within the next few months. Storage capacity will be increased materially to meet the constant expansion of the city; many miles of new mains are to be laid, while other miles of old pipe are to be replaced; improved gas-making apparatus is to be installed, and there will be progress in every department.

Equalization of gas pressure throughout the city is one aim that is to be attained, though at a heavy cost. By the laying of a large quantity of pipe capable of withstanding a high pressure, the service at every tip and burner at all hours will be the same. This is the end for which engineers have striven for years, and it now is assured for Los Angeles.

Increased generating capacity will insure a supply that will meet the most exacting demand, and additions to the storage room will prevent possible shortage of gas in the event of accident from any cause.

While the quality of the present output is as near perfection as one could wish, it is to be improved through every means at the command of the corps of experts in charge of the manufacturing plant.

Los Angeles Gas and Electric Corporation

"Santa Monica voted 7 to 1 for $200,000 Polytechnic High School

SEASIDE

CATARRH

A SPECIFIC BLOOD IMPURITY

Catarrh is a deep-seated blood disease, one which no amount of local treatment will ever permanently cure. The beneficial effects of washes, sprays, inhalations, etc., are only temporary, and when left off the old condition returns, because the blood is infected with catarrhal matter and impurities. This impure condition of the circulation irritates and inflames the delicate mucous membranes and tissues and produces the well known symptoms of ringing noises in the head and ears, mucus in the throat, headaches, watery eyes, partial deafness, sore throat, general impairment of health, etc. This condition will remain, growing worse as long as the catarrhal matter is allowed to remain in the blood. Being a specific blood impurity, there is only one way to cure Catarrh, and that is to purify the blood. Nothing equals S. S. S. for this purpose. It attacks the disease at its head—in the circulation—and by thoroughly renovating the blood and cleansing it of all impure matter makes a permanent and lasting cure of the disease. For forty years S. S. S. has been recognized as the best blood purifier, and the thousands of cases of Catarrh it has cured is proof that it is the very medicine needed by those who suffer with this trouble. Book on Catarrh and any medical advice free.

SSS

THE SWIFT SPECIFIC CO., Atlanta, Ga.

Brass Work Kept Bright

Door Knobs and Locks
Brass Signs
Brass Railings
Cuspidors
Faucets
Show Cases
Harness Trimmings
Copper Kettles
Band Instruments

All can be kept bright and shiny by occasionally using a little

Brilliantshine

the wonderful liquid metal polish

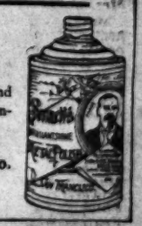

Look for name and portrait of E. W. Bennett on each can.

E. W. Bennett & Co. Manufacturers San Francisco

Business Markets—Finance and Trade.

FINANCIAL.

OFFICE OF THE TIMES.
Los Angeles, Jan. 31, 1911.

CLEARINGS. Bank clearings yesterday, $2,552,285.75. For the corresponding day in 1910, $2,170,209.56; for the same day in 1909, $2,172,260.24.

	$2,552,285.75
1910	2,170,209.56
1909	2,172,260.24

Quotations furnished by the Los Angeles Stock Exchange.

OIL STOCKS.

	Bid.	Ask.
Associated Oil	$ 30.00	$ 32.25
Associated Oil Co.	....	.75
Brea Cañon Pet. Co. pfd.	....	96.00
Brea Cañon Pet. Co. com.	....	56.00
Central Oil Co.	44.75	45.00
Consolidated Midway Oil Co.	....	.35
Crescent Oil Co.	1.80	1.85
Crown Petroleum Co.	....	.55
Eastern Oil Co.	1.10	1.15
Empire Oil Co.	.16¾	.17
Fidelity Oil Co.	.65	.70
Globe Oil Co.	....	.55
Home Oil Co.	....	5.00
Independent Oil Co.	....	.05
Kern Oil Co.	.33½	.34
Kern Trading & Oil Co.	....	.03
Los Angeles Pet. Ltd. pfd.	67.50	68.00
Los Angeles Pet. Ltd. com.	35.00	35.25
Maricopa Oil Co.	....	3.00
Mascot Oil Co.	.45	.46
Monarch Oil Co.	1.40	1.45
Occidental Oil Co.	....	.38
Occidental Oil Co.	....	....
Oil & L. Co.	.20	.21
Ranch Oil Co.	....	....
Shamrock Oil Co.	54.00	....
Shell Co.	104.37½	104.62½
Provident Co.	102.87½	103.12½
Petroleum	103.87½	104.12½
Reed Oil Co.	.75	.80
Reed Union	....	100.00
Producers—		
Development Co.	.05¾	.07¼
Midway Oil Co.	.15	.17

BANK STOCKS.

	Bid.	Asked.
Citizens' National Bank	$ 90.00	....
First Savings Bank	156.00	....
Merchants' National Bank of So. California	....	160.00
Merchants' Trust Bank & Trust	160.50	....
Pacific Savings Bank	130.00	....
Security Savings Bank	176.00	200.00
Southern California National	156.00	....
Southern Trust Co.	225.00	240.00
Union Savings Bank	125.00	140.00
Union Trust Co. of L. A.	110.00	115.00
Western States National	450.00	....
Wilshire Bank & Trust Co.	460.00	....
Title Insurance Bank of California	190.00	....
Trust Co. of Commerce	106.00	125.00
Union Trust Co.	....	400.00
Southern Trust Co.	78.00	....
Commercial National (ex. cent. paid up.)	....	....
National Bank	145.00	....

BONDS.

	(With Accrued Interest.) Bid.	Asked.
Associated Oil Co.	....	....
Bay City Water Co.	99	....
Edison Power Co.	94.50	....
Los Angeles Water Co.	97½	....
Los Angeles Pac. Co., 1st R.	90	....
Los Angeles Pac. Co., bid issue	101	....
Los Angeles Telephone Co.	....	....
Los Angeles Tel. Co., 1st. ref.	....	....
Los Angeles Pac. 1st Con. Mtgs.	101	....
Los Angeles Railway Co.	106	....
Los Angeles Traction Co. 5s	104	....
Los Angeles Traction Co. 5s	101	....
Los Angeles Nat'l Gas Co.	58	....
Pacific Electric Trans. & R. Co.	97	....
Pacific Electric Ry. Co.	108	....
Pacific Light & Power Co.	....	....
Pacific Sons & Cent. L. & P. Co.	95	....
Pacific T. & T. 1st Mtgs.	....	....
Pasadena Municipal Water Co.	99½	....
Pasadena Transportation Co.	80	....
Redlands Water Co.	92	....
Southern Counties Home T. & T. Co.	70	....

INDUSTRIAL AND PUBLIC UTILITIES.

	Bid.	Asked.
Portland Cement Co.	$ 85.00	....
Common Electric pfd.	92.00	95.00
Common Electric, common	55.00	....
Hawaiian Com. & Sugar	32.50	....
Home Telephone pfd.	39.50	41.50
Home Telephone com.	3.00	....
Los Angeles S. F. Co.	15.00	16.00
Los Angeles Athletic Club	....	110.00
Los Angeles Brewing Co.	....	....
Los Angeles Investment Co.	3.38	3.43
Los Angeles Gas pfd.	39.00	39.50
Los Angeles S. F. Co.	17.00	18.00
Los Angeles Mut. Life Ins. Co.	300.00	....
Los Angeles Home T. & T. Co.	....	....
Los Angeles Monica B. H. T. pfd.	8.00	9.50
Los Angeles Pkg. Co.	....	.97
Pacific G. & T. Co. pfd.	250.00	....
Pacific L. & T. Co. pfd.	176.00	....
Pacific L. & T. Co. com.	176.00	....
Pacific L. & T. Co. Ser. C.	176.00	....
Pacific T. D. T. & T. Co. pfd	....	97.50
Security Corp. pfd.	....	100.00
Southern Home T. & T. Co.	....	....

SALES—Morning session: 1000 Cons. Midway 6s at 97½; 1000 do. at 97; 1000 do. at 97; 1000 do. at 97; 1000 do. at 97; 1000 do. at 97; 100 Palmer Oil at 3.38; 200 do. at 1.43; 10 Union at 104.50; 10 do. at 104.50; 10 do. at 104.50; 10 do. at 104.50; 10 do. at 104.50; 10 United at 76; 500 do. at 76; 10 Trader at 84.00; 5 Union Prov. Co. at 84.00; 10 Pacific Gem Dev. Co. at 5; 1000 do. at 5½; 1000 do. at 5½.

SALES—Afternoon session: 1000 Cons. Midway 6s at 97½; 1000 do. at 97½; 1000 do. at 97½; 1000 do. at 97½; 10 Associated Oil Co. at 35.50; 10 do. at 35.12½; 1000 Crown Point Oil Co. at 5½; 1000 do. at 5½; 1000 do. at 5½; 1000 do. at 5½; 1000 do. at 5½; 1000 do. at 5½; 1000 do. at 5½; 1000 do. at 5½; 1000 do. at 5½.

MINING STOCKS.

CALIFORNIA.

	Bid.	Asked.
Miscellaneous—		
Hills M. & M. Co.	.03¾	....
Gaines Con. M. Co.	....	....

NEVADA.

	Bid.	Asked.
Miscellaneous—		
Combination M. & M. Co.	.12½	....
Goldfield District—		
Goldfield Daisy	....	....
Goldfield Merger	....	....
Goldfield Nevada Con.	....	....
Goldfield Nevada Wonder	....	....
Jumbo Extension	....	....
Kewanas	....	....
Red Top	....	....
Silver Pick	....	....
Tonopah Belmont	....	....
Tonopah Extension	....	....
Tonopah Mining	....	....
Tonopah Midway	....	....
Tonopah Montana	....	....
Tonopah Rescue Eula	....	....
Tonopah Star	....	....
Tonopah Victor	....	....
Tonopah West End	....	....
Tonopah Western	....	....
Tonopah Wonder	....	....
Other Districts—		
Bullfrog Mines	....	....
Bullfrog Montgomery Shoshone	....	....
Bullfrog Mohawk	....	....
Bullfrog Nevada	....	....
Bullfrog Pioneer	....	....
Bullfrog Rescue	....	....
Bullfrog Western	....	....
Gold Mountain	....	....
Manhattan Mines	....	....
Manhattan Oro	....	....
Manhattan Queen	....	....
Manhattan Red Top	....	....
Manhattan Silver Pick	....	....
Round Mountain	....	....
Round Mountain Gold	....	....
Round Mountain Silver	....	....
Round Mountain Star	....	....
Round Mountain Sunset	....	....
Round Mountain Tonopah	....	....
Round Mountain Western	....	....
Silver Dyke	....	....
Silver Peak	....	....
Silver Peak Extension	....	....
Silver Peak Quadalupe	....	....
Silver Peak Red Cloud	....	....
Silver Peak Rescue	....	....
Silver Peak Round Mountain	....	....
Silver Peak Western	....	....
Stray Dog	....	....
Stray Dog Extension	....	....
Stray Dog Rescue	....	....
Stray Dog Western	....	....
Tramp Con.	....	....
Wonder Mines	....	....

Oranges and Lemons.

DAILY QUOTATIONS OF THE EASTERN CITRUS MARKETS.

[Special Correspondent of The Times with Pacific Coast Chamber of Commerce Commission.]

NEW YORK, Jan. 30.—[Exclusive Dispatch.] Thirty-nine cars navels, one mixed car and two cars lemons sold. Market lower on navels, strong on lemons.

NAVELS.

	Av.
Half Moon, xf, Red. G. O. Assn.	$2.00
Half Moon, Red. G. O. Assn.	2.00
Half Moon, Red. G. O. Assn.	2.05
Half Moon, Red. G. O. Assn.	2.00
Golden Flower, xf, Red. G. O. Assn.	1.85
Gold Buckle, R. H. Ex., E. High	2.65
Whitwar, R. H., E. High	2.10
Pinnacle, O. K. Ex.	2.20
Majesty, O. K. Ex.	1.95
Alta Cresta, imp, A. H. Ex.	2.70
Augusta, imp, A. H. Ex.	2.25
Hugo, imp, A. H. Ex.	1.85
Augusta, A. H. Ex.	2.20
Pike Cone, S. B. Ex.	2.40
Arrowhead, S. H. Ex.	2.15
Yankee Doodle, A. F., High	1.85
Victoria, imp, A. H. Ex.	2.30
Navajo, imp, A. H. Ex.	1.85
Lincoln, imp, A. H. Ex.	2.25
Pinnacle, O. K. Ex.	2.15
Quail, O. K. Ex.	2.00
Heart of Gold	2.25
Honon Bright	2.00
Yankee Doodle, A. F., High	1.65
Gondora Heights, A. C. G. Ex.	2.10
Iris, D. M. Ex.	2.10
Violet, D. M. Ex.	1.80
Blue Globe, Riv. Ex.	2.20
Red Globe, Riv. Ex.	1.90
Iris, D. M. Ex.	2.15
Violet, D. M. Ex.	1.85
Royal Knight, R. H. Ex.	2.10
High Hur, R. H. Ex.	2.00
Ben Hur, R. H. Ex.	1.70
Red C, imp, Covina Ex.	2.00
Planet, S. S. Ex.	1.80
Searchlight, S. S., Orange	1.65
Elephant, ch, Elephant, or	2.80
Elephant, ch, Elephant	2.00
Blue Banner, Pioneer Ft. Co.	2.65
Green Banner, Pioneer Ft. Co.	2.15
Belle View, Growers' Ft. Co.	1.85
Highlander, Growers' Ft. Co.	1.60
Highlander, Growers' Ft. Co.	1.95
Ostrus, xc, High. F. G. A.	2.30
Ostrus Ranch, fy, San Marino	1.90
Taylor's Best	2.35
Taylor's Pride	2.10
Venus, xc, E. Peycke Co.	1.70
Cove, sd, E. Peycke Co.	1.60
Orchard, sd, National O. Co.	2.30
Standard, sd, National O. Co.	2.20
Verona Cross, imp	2.40
Covina Beauties	1.95
Silver Pea, ch	1.90
Euclid, Growers' Ft. Co.	2.65
Uplander, Growers' Ft. Co.	2.15

HALF BOXES—BUDDED.

Lily	$ .80

TANGERINES—HALVES.

Sweetheart	$1.20
Orchard	1.10
Lily	.80
Chart	.75

LEMONS.

Pet	$2.75
Greyhound	2.35
Valle Vista	2.40
Highlander	3.65

Cincinnati Market.

CINCINNATI, Jan. 30.—[Exclusive Dispatch.] Mild. Market declining on oranges, advancing on lemons. Four cars navels, two cars lemons and four cars Floridas sold.

NAVELS.

	Av.
Our Farm, S. T., County F.	$2.05
Pointer, A. C. G., C. Oak	1.60
Orchard Run, S. T., Glendale	1.80
Valley Ends, S. T., Co. Farm	1.70
Hunter, C. H., Charter Oak	1.55
Standard, S. T., Glendale	1.75
Pacific	1.95

LEMONS.

Pet, S. A. Ex.	$3.65
Krab	2.40
Orchard	2.85
Upland Czar	2.60
Pyramid	2.30

Floridas, Brights and Russets, $1.45 to $2.00

Boston Market.

BOSTON, Jan. 30.—[Exclusive Dispatch.]—Nineteen cars sold. Cloudy, warm. Market doing better on oranges, continues strong on lemons.

NAVELS.

Royal Knight, R.H. Redlands	$1.95
Lochinvar, R.H.E. High	2.10
Swan, R.H. Redlands	2.30
Priscilla, S.B. High	2.60
Priscilla, S.B. Ex.	2.30
Priscilla, S.B. High	2.05
Jackrabbit, S.B. High	1.65
Princess, Q.C. Corona	2.20
Orchard, Or. National O. Co.	2.85
Regent	2.25
Golden Flower, Xf, Red G.O. Assn.	1.90
Regent	1.85
State Seal, J. D. Carpenter	1.80
Santa Anita	1.60
Fiesta, Riv. Ex. Pach.	1.90
Pine Cone, S.B. High	2.25
Newsboy, R.H. Redlands	1.75
John Alden, S.B. High	2.05
Majesty, O.K. Ex.	2.05
John Alden, S.B. High	2.15
Laurel, Q.C. Corona	2.40
Homer, Q.C. Corona	2.30
Standard Sd., National O.	2.35
Regina	2.00
Emblem	1.90
Highland	1.85
Cactus Xc., High. F.G.A.	1.75
Peacock, Or., W. & Strong	1.35

LEMONS.

Squirrel, A. H., Prenda	$4.20

St. Louis Market.

ST. LOUIS, Jan. 30.—[Exclusive Dispatch.]—Favorable. Market weak on navels on account of condition and quality. Firm on good lemons. Five cars navels, 1 car lemons

Homer, Q.C. Corona	3.20
Family, Q.C. Corona	2.85

NAVELS.

George Washington, S. S. Tustin	$1.35
George Washington, S.S. Tustin	1.95
Planet, S. S. Orange	1.85
Pointer, A.C.G. Charter O.	1.85
Martha Washington, S. S. Ex.	1.35
Martha Washington, S. S. Tustin	1.75
Green Crown, A.C.G. Azusa	1.95
Possum, A.C.G. Charter O.	1.90

LEMONS.

Queen Bee, Q.C. Corona	$2.65
O I C, Q.C. Corona	2.35
Camel, Q.C. Corona	2.25
Green Crown, A.C.G. Azusa	2.35
Royal, Q.C. Corona	2.25
Homer, Q.C. orona	2.35

Cleveland Market.

CLEVELAND, Jan. 30.—[Exclusive Dispatch.] Six cars Navels, 1 mixed car and 1 car of lemons sold. Market unchanged on navels, higher lemons. Cold.

NAVELS.

Royal Knight, R.H. Redlands	$2.20
Trail, A.C.G. Lamanda P.	2.05
El Dorado, Escondido, F.G.A.	2.10
El Dorado, I.M.P. Escondido F.G.A.	2.10
Belt, R.H.E. High	2.05
Lochinvar, R.H.E. High	2.40
George Washington, S.S. Tustin	1.70
Liberty, Escondido F.G.A.	1.70
Liberty, I.M.P. Escondido F.	2.30
Lochinvar, R.H.E. High	2.40
Gold Buckle, R.H.E. High	2.60
Golden Wreath, X.C. G.N. O.G.A.	1.65

LEMONS.

Greenleaf, S.T. Whittier	3.45
Lochinvar, R.H.E. High	3.60
Gold Buckle, H.H.E. High	3.70

Philadelphia Market.

PHILADELPHIA, Jan. 30.—[Exclusive Dispatch.] Eleven cars navels and 15 cars Floridas sold. Florida oranges $1.15 to $3.50, average $1.70. Grapefruit, $1.35 to $2.30, average, $2.65. Tangerines, $1.10 to $1.75, average, $1.30. The market is improving on good stock.

NAVELS.

Cougar, Covina Ex.	$1.75
Pointer, A.C.G. Glendora	1.10
Searchlight, S.S. Orange	1.60
Stag, A.C.G. Glendora	2.45
Halfmoon, Xc., Red. G.O. Assn.	2.25
Pacific Fy., Spence P. Co.	1.30
Topaz	1.25
Eagle, A.F. High	1.95
Red Shield, A.C.G. Azusa	1.95
Pointer, A.C.G. Glendora	2.20
Pointer, A.C.G. Glendora	2.25
Monrovia Heights	2.05
Sky Blue	1.65

Pittsburgh Market.

PITTSBURGH, Jan. 30.—[Exclusive Dispatch.] Eleven cars sold. Easier on navels, very steady on lemons. Cold.

NAVELS.

Biplane	$2.40
Golden Gate, Xc., Red G.O. Assn.	2.10
Teal, Covina Ex.	2.00
Pointer, A.C.G. Charter O.	2.00
Yacht, S.B. Rialto	1.50
Possum, A.C.G. Charter O.	1.75
Violet, D.M. Monrovia	2.10
Pinnacle, O.K. Ex.	2.45
Iris, D. M. Monrovia	2.30
Jasmine, D.M. Monrovia	2.05
Dirigible	2.15
Butterfly, Covina Ex.	2.00
Parrot, S.A. Ex.	2.10
Blue Bird, S.B. Rialto	2.05
Pointer, A.C.G. Charter O.	1.85
Iris, D.M. Monrovia	2.45
Jasmine, D.M. Monrovia	2.05
Majesty, O.K. Ex.	2.20
Violet, D.M. Monrovia feet, each, 7½; heads,	2.15
Blue Jay, O.K. Ex.	2.15
Coyote, O.K. Ex.	2.50

LEMONS.

Blue Jay, O.K. Ex.	2.50

Citrus Fruit Shipments.

Friday, January 27: Oranges, 70; lemons, 22; total, 92; Saturday, Sunday, January 28-29, oranges, 79; lemons, 33; total, 112; total for date this season, oranges 6636; lemons, 1047; total, 7683.

LOS ANGELES EXCHANGE.

Market Is Marked by a Rise in the Union Issues and Decline in Consolidated Midway.

Consolidated Midway scored a decline of almost one point on the Los Angeles Stock Exchange yesterday, to celebrate the opening of trading week. It closed at 16¾ bid. Peculiarly, an even 13,000 shares changed hands. Union was an active stock and made a substantial gain over the Saturday close. All the sales were made at 104.50. There will be an informal meeting of the stockholders in the offices in the Security building this afternoon, when the annual reports of department managers will be read. Oleum Development was a good trader and made a slight increase. Palmer made another gain, closing at 1.40, and ten shares of Traders sold at 84.00. The Mexicans were not very active.

SAN FRANCISCO EXCHANGE.

Ten-Point Rally in Goldfield Consolidated in Sympathy With the New York Market—Other Issues.

[Special Service to The Times by B. F. Taylor, 118 West Fourth street, Los Angeles.]

SAN FRANCISCO, Jan. 30.—There was a ten-point rally in Goldfield Consolidated, in sympathy with New York, where it sold from 6¾ to 6¾ and closed at 6¾@6¾. Florence was 2½ points weaker. Fraction was unchanged. Jumbo Extension closed at 24@25, a loss of 3 points. C.O.D. was offered at 10. These were the only changes in the Goldfields. Nevada Hills was 5 points weaker. Pittsburgh Silver Peak was up 3 points to 78 bid. Round Mountain unchanged in the Tonapah list West End was up 2 points and the balance unchanged from Saturday.

The Comstocks were very strong and active during the early trading, but sold off during the afternoon on profit-taking. The closing prices of the formal call were the high prices of the day. Ophir closed with a net gain of 7½ points. Mexican sold, assessment paid, 95@95½, equal to a gain of 9½ points. Consolidated Virginia was up 6, Savage 2, Yelow Jacket 1, Sierra 5, Union 6.

Feeling was quite optimistic all around the room at the close. The following were the closing bid and asked quotations:

Goldfield	—Close— Bid.	Ask.
District—		
Atlanta	13	14
Booth	6	7
Blue Bull	5	6
Colum. Mt.	2	4
Conqueror	1	—
C. Fraction	14	15
Crack Jack	1	—
Florence	153½	155
Gold Crown	650	660
Blue Bell	1	2
Gild. Kew.	7	8
Great Bend	1	2
Mont. Ex.	24	25
Lone Star	2	3
Oro	4	5
Red Hills	2	3
St. Ives	16	18
Silver Pick	5	6
Yellow Tr.	6	7
C. O. D.	—	10
R. Top Ex.	2	3
Merger	—	8
Tonopah District—		
Mizpah Ex.	40	—
Belmont	602½	605
Jim Butler	29	30
Midway	16	18
McNam.	17	18
Montana	—	97
Tono. of N.	800	—
Tono. Ex.	100	102½
West End	58	59
N. Star	5	6
Rescue	10	11
Bullfrog District—		
Bonnie C.	2	4
Mont. Ex.	24	—
May. Cons.	4	—
Tramp Con.	3	4
Other Districts—		
Nev. Hills	237½	240
P. S. Peak	78	80
Round Mt.	38	—
Rhd. Coal	2	—
Fairview R.	—	45
Dexter	—	7
E. Nest	—	2
Big Four	16	—

New York Money Market.

NEW YORK, Jan. 30.—Money on call steady, 2@2½ per cent.; ruling rate, 2 3-8; closing bid, 2½; offered, 2¾.

Time loans quiet and steady; 60 days, 3 per cent., 90 days, 3@3 1-4; six months, 3½@3¾.

Close: Prime mercantile paper, 4@4½ per cent.

Sterling exchange steady, with actual business in bankers bills at 4.83@15, for 60-day bills, and at 4.85.95 for demand.

Commercial bills, 4.82½@4.82¾.

Bar silver, 52¾.

Mexican dollars, 45.

Government bonds steady; railroads firm.

New York Dairy Market.

NEW YORK, Jan. 30.—Butter, steady; creamery specials, 32; extras, 25@25½; firsts, 18@23; creamery thirds, 18; special, 17@25; imitation creamery, firsts, 18@19; factory held, 16½@17½; do., current make, 16@17. Cheese, firm; State whole milk, special, 15@17; do., September, quality, fancy, 15; do., summer and fall make choice, 12¾@14½; skims, 3@12. Eggs, steady; fresh gathered, selected extra, 24@25½; do., firsts, 22½@23; do., seconds, 21@22; refrigerator, firsts, 17@17½; do., seconds, 15@15½; State, Pennsylvania and nearby hennery brown, 25; do., gathered brown and mixed, 23@24; western gathered white, 28@32.

Liverpool Wheat Market.

LIVERPOOL, Jan. 30.—Wheat, steady; March, 7s 5½d; May, 7s 4½d; July, 7s 3½d. Corn, steady; March, 5s 3½d; May, 5s 3½d; July, 5s 3½d.

New York Cotton Market.

[Special Service to The Times by E. F. Hutton & Co., Members of the New York Stock Exchange, 113 West Fourth st., Los Angeles.]

NEW YORK, Jan. 30.—Advices received late in the day from all points southern spot centers failed to confirm a weakness on the part of holders and reported a fair demand slightly below quotations, which it said had declined. After the close of Liverpool prices became steadier on account of the absence of offerings and some buying by spot interests and speculators on the bull side. The speculative short interest in the market is comparatively small, the may short interest consisting principally of hedges against the local stock of 313,894 against 176,807 held at this time last year. As against this short interest there exists quite a long interest in May and July, which is held practically by a few operators who were most prominent in the bull campaign which carried to August prices on a corner during the closing days of the season. There are also numerous smaller operators each holding from 5000 to 20,000 bales of the same options who are equally confident and who are patiently awaiting a repetition of last year's high prices upon which to sell out and thus take some enormous profits. It is not believed, however, that these people are financially strong enough to withstand a considerable break without being compelled to liquidate for such is not the case, and this accounts for the decided up appearance of the market after the small break. We therefore do not anticipate any violent swings in the market until these interests have been tired out and prices begin to decline under the pressure of spots and favorable outlook for the next crop. As for the new crop, it is of course, too early to draw conclusions but everything thus far points to a very material increase in acreage.

Logan & Bryan's letter says:

"The hardest feature for the cotton trade to understand is the annual expansion of the world's needs for cotton goods. This annual expansion amounts to about 350,000 bales. In 1904, with supplies, both visible and invisible, at low ebb, we planted for the first time over 20,000,000 acres and raised for the first time a crop of over 13,500,000 bales. The five commercial crops, 1904 to 1908, inclusive, showed aggregate of 63,816,000 bales, and sold for about 10 cents per pound, average. With normal expansion of 350,000 bales per annum added to five commercial crops of 1909, 10, 11, 12 and 13 should aggregate up to 65,566,000 bales. Thus far we have heard from the 1909 crop, which was 10,010,000 and 1910 crop, which is about 11,800,000; and therefore the next three crops must aggregate 43,156,000, or 14,385,000 per annum. To raise an average of 14,385,000 per year, happen as we may by the weevil, seems an impossibility, in fact we would have to plant 2,000,000 acres more now than we did in 1904-08 period. Increased yield must come from better weather conditions and better cultural methods. We must raise over 14,000,000 bales each of the next three years to preserve an equilibrium or we must secure an equilibrator."

Following is range of quotations today:

Option—	Open.	High.	Low.	—Close— Bid.	Ask.
January	14.66	14.69	14.60	14.67	14.68
February	....	....	....	14.67	14.68
March	14.71	14.78	14.70	14.77	14.78
April	....	....	....	14.84	14.86
May	14.89	14.94	14.86	14.93	14.94
June	....	....	....	14.93	14.94
July	14.89	14.95	14.87	14.94	14.95
August	14.57	14.60	14.54	14.62	14.63
October	13.38	13.44	13.35	13.44	13.45
December	....	13.29	13.29	13.29	13.30

Market steady.

New York Coffee Market.

[Furnished by Logan & Bryan, Members New York and Boston Stock Exchanges, Bradbury building.]

NEW YORK, Jan. 30.—Following is range of quotations today:

Option—	—Open— Bid.	Asked.	—Close— Bid.	Asked.
January	....	....	10.60	10.65
February	10.55	10.60	10.63	10.65
March	....	....	10.70	10.71
April	....	....	10.72	10.74
May	10.64	10.65	10.72	10.80
June	....	....	10.77	10.79
July	10.58	10.60	10.77	10.78
August	....	....	10.67	10.68
September	10.47	10.50	10.57	10.58
October	10.35	10.45	10.47	10.48
November	....	....	10.42	10.43
December	10.27	10.28	10.38	10.39

Market steady.

Spot coffee: Rio 7s, 13; Santos 2s, 14; Santos 3s, 13¾; Santos 4s, 13¾.

New York General Market.

NEW YORK, Jan. 30.—Wheat—Spot easy; futures weak and lower; closing ¾ net lower. May closed at 1.01¼; July at 1.00; receipts, 24,400 bushels; shipments, 2,250 bushels. Hops firm; State, choice, 1909, 19@25. Hides dull. Petroleum steady. Wool steady. Sugar—Raw steady; Muscovado, 89 test, 2.92; centrifugal, 96 test, 3.42; molasses, 89 test, 2.67; refined steady.

London Pig Tin Market Excited.

LONDON, Jan. 30.—The market for pig tin was very excited today and prices scored sensational advances. The opening price for April delivery was made at £200, and later jumped to £205. The closing was £201 10s, for cash, and £201 for three months delivery.

Joseph Ball Company
Stocks, Bonds, Realty.
433-434-435-436-437 Security Building.
10545 Main 2279

Fielding J. Stilson Co.
Paid-up Capital, $150,000
Established in 1900
Members Los Angeles Stock Exchange
305 H. W. Hellman Bldg.
10261 Main 103

LOS ANGELES STOCK EXCHANGE
I. W. Hellman Bldg.—Ground Floor. Call 11 A. M. and 2 P.M.; Saturday 11 A. M. only.

ACTIVE MONDAY.

	Sales.	High.	Low.	Closing Bid.	Ask.
Consolidated Midway	13000	17¼	16¾	16¾	17
Oleum Development Co.	13000	5¼	5	5¼	5¼

For further information, communicate with members of Exchange mentioned in this advertisement.

Snowball-Sullivan Co.
Investment Securities.
204-205 I. W. Hellman Building.
167-169 E. Colorado St.
Pasadena, Cal.
Both Phones
Stocks. Bonds.
Main 4698. Home A5501

J. J. Doran & Co.
STOCKS AND BONDS
119 West Fourth St.,
Ground Floor, H. W. Hellman Bldg.
Main 513 Home A-5903

A. H. Woollacott
Suites 261-262 I. W. Hellman Building.
Bakersfield Office—Nos. 2 and 3 Gaites Block.

CLEARING HOUSE BANKS

NAME	OFFICERS	
Farmers & Merchants Nat. Bank Cor. Fourth and Main.	I. W. HELLMAN, Pres. CHAS. SEYLER, Cashier.	Capital $1,000,000 Surplus and Profits $1,500,000
First National Bank S.E. Cor. Second and Spring.	J. M. ELLIOTT, Pres. W. T. S. HAMMOND, Cashier.	Capital $1,000,000 Surplus and Profits $1,500,000
Merchants' National Bank S.E. Cor. Third and Spring.	W. H. HOLLIDAY, Pres. CHAS. G. GREENE, Cashier.	Capital $500,000 Surplus and Undivided Profits $150,000
National Bank of California N.E. Cor. Fourth and Spring.	J. E. FISHBURN, Pres. H. S. M'KEE, Cashier.	Capital $500,000 Surplus and Profits $150,000
Commercial National Bank of L. A., 401 S. Spring, Cor. Fourth.	W. A. BONYNGE, Pres. NEWMAN ESSICK, Cashier.	Capital $500,000 Surplus and Undivided Profits $150,000
Central National Bank S.E. Cor. Fourth and Broadway.	S. F. ZOMBRO, Pres. J. R. GIST, Cashier.	Capital $300,000 Surplus and Profits $141,000
Broadway Bank and Trust Co. 208-210 S. Broadway. Broadway Bldg.	WARREN GILLELEN, Pres. A. W. REDMAN, Cashier.	Capital $250,000 Surplus and Undivided Profits $147,000
Citizens' National Bank S.W. Cor. Third and Main.	R. J. WATERS, Pres. WM. W. WOODS, Cashier.	Capital $1,000,000 Surplus and Profits $650,000

Trust Companies

Title Guarantee and Trust Company
Southeast Corner Broadway and Franklin, Los Angeles.
CAPITAL $500,000 SURPLUS $445,000
Under supervision of Insurance Commissioner and Bank Superintendent.
Issues Certificates of Title and Policies of Title Insurance.
Handles Escrows with promptness and efficiency.
Acts in all Trust capacities.

Savings Banks.

SECURITY SAVINGS BANK The Oldest and Largest in the Southwest
Resources $30,000,000.00
4 PER CENT INTEREST ON TERM DEPOSITS. 3 PER CENT ON SPECIAL (ORDINARY) DEPOSITS
Largest and Best Equipped Safe Deposit and Storage Department in the West—Free Information Bureau
SECURITY BUILDING SPRING AND FIFTH STREETS

GERMAN AMERICAN SAVINGS BANK
THE BANK WITH THE EFFICIENT SERVICE
SPRING AND FOURTH STS.

MERCHANTS BANK AND TRUST CO.
TRANSACTS A GENERAL BANKING AND TRUST BUSINESS 207-09-11 S. BROADWAY

Title Insurance and Trust Company
Issues Policies of Title Insurance and Certificates of Title. Its Assets Exceed the COMBINED ASSETS of All Other Title Companies in Southern California.

LOS ANGELES TRUST & SAVINGS BANK
SIXTH & MAIN STS. INTEREST PAID ON DEPOSITS

WM. R. STAATS CO.
DEALERS IN MUNICIPAL AND CORPORATION
BONDS
EXECUTE COMMISSION ORDERS IN LISTED SECURITIES
LOS ANGELES, 439 S. SPRING STREET. PASADENA, 69 E. COLORADO ST.

3% Checking Account
INTEREST COMPOUNDED ON THE MINIMUM MONTHLY BALANCE OF $100 OR MORE
The Southern Trust Co.
BOTH SAVINGS AND COMMERCIAL ACCOUNTS INVITED. TRUST DEPARTMENT AND SAFE DEPOSITS.
114 West Fourth Street

American Savings Bank
$2.00 & UP PER YEAR MODERN SAFE DEPOSIT BOXES.
FOUR PER CENT. INTEREST PAID ON SAVINGS DEPOSIT ACCOUNTS.
N. E. Cor. Spring and Second Sts.

FURS
Great reduction Sale on all kinds of Furs. Every piece must be sold regardless of cost.
OBRKAT FUR CO.
Manufacturing Furriers. Cor. Third and Hill Streets

Automobile Daily
TO
Van Nuys and Lankershim Ranchos

Stilson Co.
...tal, $160,000
...in 1600
...s Stock Exchange
...tsman Bldg.
Main 105

...an & Co.
...ND BONDS
...Fourth St.,
...W. Hellman Bldg.
Home A-5983

...E BANKS
...CERS
...AK. Pres. Capital $1,000,000
...R. Cashier. Surplus and Profits $1,000,000

...Pres. Capital $1,500,000
...Cashier. Surplus and Profits $2,500,000

...GE, Pres. Capital $300,000
...SICK, Cashier. Surplus and Undivided Profits $61,000

...O, Pres. Capital $500,000
...Cashier. Surplus and Profits $243,000

...ELEN, Pres. Capital $250,000
...AN, Cashier. Surplus and Undivided Profits $247,000

...Pres. Capital $1,000,000
...DS, Cashier. Surplus and Profits $500,000

...anies
Trust Company
Franklin, Los Angeles.
SURPLUS $445,000
...sioner and Bank Superintendent.
...of Title Insurance.
...efficiency.

...nks.
The Oldest and Largest in the Southwest
...NK
...000,000.00
...EPOSITS.
...ECIAL (ORDINARY) DEPOSITS
...and Storage Department in the
...tion Bureau
...SPRING AND FIFTH STREETS

SAVINGS BANK
...ITH THE
...ERVICE
...URTH STS.
...AND TRUST CO.
...9-11 S. BROADWAY
Trust Company
...rtificates of Title. Its Assets Exce...
...e Companies in Southern Californ...
...SAVINGS BANK
...EREST PAID ON DEPOSITS
3% Checking Account
INTEREST COMPUTED ON ...
THE MINIMUM MONTHLY BALANCE OF ...
ON HAND
The Southern Trust Co.
BOTH SAVINGS AND COMMERCIAL ACCOUNTS
TRUST DEPARTMENT AND SAFE DEPOSIT
114 West Fourth Street

FURS
...reat reduction Sale on all ready-...
...urs. Every piece must be sold re...
...es of cost.
OBRKAT FUR CO.
...anufacturing Furriers, Cor. Third ...
Hill Streets

HENRY F. MILLER
PIANO
...S. A. BROWN & CO.
...35 S. Spring St.

Lowest ... EILER...
PIANO ... MUSIC...
PRICES ... HOUSE...
...24 S. Broadway

Matchless ... Men's Goo...
in Value ...
LOWMAN ...
...131 SOUTH SPRING...
Scott Eczema Sal...

Business: Shipping, Mines and Stocks.

THE WEATHER.

LOCAL OFFICE, U. S. WEATHER BUREAU, Los Angeles, Jan. 30.—[Reported by A. H. Thiebaud, Local Forecaster.] At 5 o'clock this morning the barometer registered 30.01; at 5 p.m., 29.96. Thermometer for the corresponding hours of the day, 62 deg. and 68 deg. Relative humidity, 5 a.m., 87 per cent.; 5 p.m., 59 per cent. Wind, 5 a.m., northeast, velocity 12 miles; 5 p.m., northeast, velocity 9 miles. Highest temperature yesterday, 71 deg.; lowest, 42 deg. Rainfall for season, 4.65 inches. Barometer reduced to sea level.

LOWEST TEMPERATURES. — Boston, 28 deg.; Washington, 46; Pittsburgh, 22; Chicago, 6 below; St. Louis, 8; Cleveland, 22; Los Angeles, 42; New York, 6; Buffalo, 20; Cincinnati, 22; Minnesota, Duluth, 2 deg. below zero; Kansas City, 28; St. Paul, 2 deg. below zero; Kansas City, 28; Minnesota, Huron, 8; Spokane, 30.

WEATHER CONDITIONS.—The storm centre is off the North Pacific Coast Saturday has passed inland and now covers all of the Pacific Slope, the Northern Rocky Mountain region and a part of the South Pacific Slope. There is need of a continuation of unsettled weather west of the Rocky Mountains since there is still light to heavy rains in nearly all districts. The heaviest rainfall reported for the last twenty-four hours was 3.16 inches at San Luis Obispo, with rain still falling at the time of observation. A severe storm is central over the North Atlantic coast today, and rain has fallen generally in front of the Mississippi River. High winds prevail in the lake region and on the Atlantic coast. Over the Plains States, the Rocky Mountain and Missouri valleys, fair weather prevails. Unsettled weather is indicated for Los Angeles and vicinity Tuesday. Rainfall in Los Angeles the total precipitation for the storm was 2.04 inches.

FORECASTS.—Los Angeles and vicinity: Unsettled weather Tuesday, with rain probably southerly.

San Diego, Redlands and San Bernardino: Continued unsettled weather Tuesday.

Points south of the Tehachepi: Rain Tuesday.

SAN FRANCISCO, Jan. 30.—Rainfall data:

	Last 24 hours.	Seasonal to date.	Normal to date.	Last year.
Eureka	.12	37.04	24.54	29.49
Red Bluff	.32	14.01	14.91	11.51
Sacramento	.16	14.19	10.68	9.12
San Francisco	.05	15.35	12.61	17.76
Fresno	.01	10.37	12.49	13.26
Independence	.06	11.80	7.76	10.42
San Luis Obispo	.12	5.79	5.10	9.23
Los Angeles	.36	5.94	5.03	4.67
Riverside	.58	15.30	10.82	16.37
San Diego	.02	6.57	7.91	10.26
Yuma	.00	5.45	5.09	5.17

FORECAST:

San Francisco and vicinity: Showers Tuesday, with strong winds, changing to southwest.

Sacramento Valley: Showers Tuesday; Wednesday, fair.

San Joaquin Valley: Rain Tuesday, with snow in mountains; light east wind.

Coast south of the Tehachepi: Rain Tuesday, with snow in mountains; light east wind.

Coast south of Point Conception: rain in north portion Tuesday, local rains.

Nevada: Rain Tuesday, with snow in mountains; low over the entire state; light east wind.

Arizona: Rain Tuesday, with snow in mountains; light east wind.

Utah: Rain Tuesday.

Idaho: Rain Tuesday.

Oregon: Rain Tuesday, with snow in mountains; light east wind.

Washington: Rain Tuesday.

SHIPPING.

FROM LOS ANGELES.

SAILED—MONDAY, JAN. 30.

Steamship Dunham, for San Diego.

Steamship Hamma, from San Pedro.

Steamship Tibbetts, five days from San Francisco.

Steamship Vierth, from Kerckhoff-Cuzner Mill and Lumber Company.

Steamship Manzalan, Mex. Capt. Lawson, from San Pedro.

Schooner Willard, Capt. Ludlow, for San Pedro.

Schooner Murphy, Capt. Corning, for San Pedro.

Schooner Anderson, from Gray's Harbor.

TO SAIL—TUESDAY, JAN. 30.

Steamship Dunham, for San Diego.

Steamship Lofstrom, for Redondo.

Steamship Reilly, for San Pedro.

Steamship Matilda, Capt. Kjerland, for San Francisco.

Schooner Vierth, for San Pedro.

TO PORT.

Steamer H. F. Dock Co. wharf.

Steamer Lake wharf.

Schooner Willard, Nat. L. Co. wharf.

Schooner R. Murphy, Pac. L. Co. wharf.

Schooner Nav. Co., wharf.

Schooner F. P. wharp.

Schooner Crescent wharf.

Schooner R. K. Wood wharf.

Schooner Channel wharf.

Schooner South. Cal. wharf.

SAILED—SATURDAY, JAN. 31.

Steamship Capt. Jensen, for San Pedro.

Steamship Capt. Reilly, for Seattle, via San Francisco, direct.

Steamship Capt. Dunham, for Fort-...

Schooner Townsend in ballast, for ...

Schooner Capt. Lawson, for Port-...

TO ARRIVE, FEB. 1.

Steamer McFarland, for San ...

FROM PORT.

Steamer from Gray's Harbor, ...

Steamer from South Bend, via San ...

Steamer from Aberdeen, via ...

Steamer from Portland, via San ...

Steamer from Bellingham, via ...

Steamer from Everett, via San ...

Steamer from Tacoma, with ...

Steamer from Francisco, with ...

Steamer from Ranier, ...

Steamer from Aberdeen, via San ...

Steamer from Honolulu, ...

Steamer from Aberdeen, ...

Steamer from Bellingham, ...

Steamer from Coquille River, ...

Steamer from Coquille River, ...

Steamer from Coos Bay, ...

Steamer from Bellingham, ...

Steamer from Richard, ...

Steamer from Bellingham, ...

FROM PORTS.

Steamer from Coos, at Antwerp, ...

Steamer from Coos, Capt. McKenzie, ...

Steamer from Coos, on way from ...

Steamer from Coos, at Antwerp, ...

Steamer from Coos, at Antwerp, load-...

TO SAIL FOR PEDRO.

Ports.	Time.	Low.
Steamer from Portland,	3:00 p.m.	3:24 a.m.
Steamer from Portland,	4:00 p.m.	4:17 p.m.
Steamer from Portland,	5:00 p.m.	4:47 p.m.
Steamer from Portland,	6:00 p.m.	5:42 a.m.
Steamer from Portland,	7:00 p.m.	6:12 p.m.
Steamer from Portland,	8:00 p.m.	7:12 p.m.
Steamer from Portland,	9:00 p.m.	8:16 a.m.
Steamer from Portland,	10:00 p.m.	9:12 p.m.

REDONDO BEACH.

ARRIVED—MONDAY, JAN. 30.

Steamship Umatilla, from Puget Sound, via San Francisco and Santa Barbara.

SAILED—MONDAY, JAN. 30.

Steamship Umatilla, for San Diego, via Santa Pedro.

IN PORT.

Tug Redondo.

SCHEDULE OF ARRIVALS AND DEPARTURE OF PASSENGER VESSELS.

TUESDAY, Jan. 31.—Steamship Umatilla, from San Diego, en route to San Francisco.

FRIDAY, Feb. 3.—Steamship Governor, from Seattle, via San Francisco, en route to San Diego.

SUNDAY, Feb. 5.—Steamship Governor, from San Diego, en route to Puget Sound and intervening ports.

LOADING FOR THIS PORT.

British steamer Beckenham, Tasmania.
Schooner Commerce, Port Townsend.
Steamer George Loomis, Pt. Richmond.

VESSELS ON THE WAY.

British steamer Earl of Forfair, Muroran.
Schooner Philippine, Port Townsend.
Schooner Amelia, Eureka.
Steamer Yellowstone, Portland.
Steamer Thomas L. Wand, Portland.

PORT ITEMS.

The Pacific Coast Company's steamship Umatilla arrived from Seattle and intervening ports at 7 a.m. today, several hours behind her schedule time, owing to bad weather. After discharging 250 tons of merchandise and 100 passengers, she proceeded on her way to San Diego.

SAN FRANCISCO, Jan. 30.—Arrived: Claremont, Yale, Klamath, Rose City, National City, San Pedro.

Sailed: Centralia, San Pedro.

Shares and Money.

BRISK MOVEMENT UP IN STOCKS.

DECIDED STRENGTH SHOWN IN WALL STREET TRADING.

Railroad Issues Especially Strong and Much Emphasis Is Placed on December Reports of Number of Largest Systems—Hill and Harriman Securities Praitcularly Active.

[ASSOCIATED PRESS NIGHT REPORT.]

NEW YORK, Jan. 30.—Trading reflected no well-defined trend on the Stock Exchange today until the afternoon session, when there was a brisk upward movement. Throughout the remainder of the session the market showed decided strength. Gains were well maintained to the close, which was firm at a level well above the final prices of last week. Railroad issues were especially strong, and in this connection much emphasis was placed on December reports of a number of the largest systems. The Hill and Harriman stocks were particularly strong and active, and Reading, St. Paul, Lehigh Valley and New York Central all responded to the upward movement.

Northern Pacific's December returns were conspicuously favorable with an increased net income of $84,000, and a increase in operating revenue of $644,000.

Union Pacific reported an increase of $279,000 in net income for December, and Southern Pacific an increase of $9,000 for the same month. Although the gain for Southern Pacific was only nominal, the showing was encouraging, in view of the fact that for the half of the year there was a decrease in net income of $1,641,000. United States Steel was under pressure during the morning, as were others of the list issues, but recovered later and crossed.

Forecasts of tomorrow's quarterly report on the Steel Corporation's contain the prediction that earnings for the last quarter of 1910 will prove to have been less than $30,000,000, and December earnings may have fallen below $8,000,000.

Copper shares, which have been shrinking in value under unfavorable trade in reports, were stronger, Anaconda advancing a point.

The feature of the bond market was extensive in trading in New York bonds. Two blocks of $1,000,000 were sold at 101½ and 101¾. The market was firm. Total sales, par value, $3,255,000. United States bonds were unchanged on call.

NEW YORK STOCKS.

CLOSING PRICES—ACTUAL SALES.

[Furnished by Logan & Bryan, Members New York and Boston Stock Exchanges, Bradbury building.]

NEW YORK, Jan. 30.—Exclusive to The Times.] Following were the closing prices, sales and high and low quotations today:

Sales.		High.	Low.	—Close— Bid.	Ask.
200	Atlantic C. L.	134	133¾	134	139¾
500	Allis Chalmers	8¼	8	8¼	8½
2,700	Allis Chal. pfd.	33½	31½	33¼	33½
14,100	Amalg. Copper	63¾	62	63¼	63½
3,600	Am. Agr. Chem.	51¾	49½	51¾	51¾
.....	Am. Agr. pfd.	109		109	110½
200	Am. Car & Fdy.	55	54¾	54¾	55
.....	Am. C. & F. pfd.	118		117	118
200	Am. Can Co.	9¾		9¾	10
1,800	Am. Can Co. pfd.	51¾		51¼	52
2,200	Am. Beet Sugar	31¾		31¼	31½
.....	Am. B. Sugar pfd.	94		94	95
2,600	Am. Cotton Oil	59	59	60	60¼
.....	Am. Cot. Oil pfd.	104		104	108
800	Am. Ice Securities	19½	19	19½	19¾
.....	Am. Express	250		250	255
.....	Am. Hide & L.	4		4	4½
.....	Am. H. & L. pfd.	23		23	23½
200	Am. Linseed	11	11	10¾	11
300	Am. Linseed pfd.	31½	30¾	30¾	31¼
1,100	Am. Locomotive	41¾	40	40¾	41¼
.....	Am. Loco. pfd.	110		110	111
600	Am. Steel Fdy.	46	45¾	45¾	46¾
4,600	Am. S. & R. Co.	78	77¼	77¾	78¾
200	Am. S. & R. pfd.	105¾	105	105¼	106¼
200	Am. Sugar	116		115½	116½
.....	Am. Sugar pfd.	116		116	118
1,400	Am. Tel. & Tel.	144¾	144	144¼	144¾
100	Am. Tob. pfd.	94		94½	95
200	Am. Woolen	32¾		32¾	33½
200	Am. Woolen pfd.	93¾		93¾	93¾
400	Anaconda	33¾		29¾	29¾
13,400	A. T. & S. F.	107¾	106¾	107¾	107½
.....	A. T. & S. F. pfd.	102		102	103
2,100	Balt. & Ohio	109¾	108¾	108¾	108¾
100	B. & O. pfd.	90		90	91
1,200	Bethlehem Steel	32¾		32¾	32¾
100	Beth. Steel pfd.	61¾		61¾	61¾
4,600	Brooklyn R. T.	77¾		77¾	77¾
1,400	Canadian Pacific	210¼	208¾	209¾	209¾
800	C. & O.	85¼		84¾	85
800	Central Leather	31¾		31¾	31¾
.....	Central L. pfd.	103¾		103¾	103¾
.....	Chicago & Alton.	25		25	24
100	C. & A. pfd.	53¾		53¼	53¾
700	C. & G. W.	23¾		23¾	23¾
200	C. & G. W. pfd.	47¾		47¾	47¾
1,400	C. & N. W.	147¾		147¾	147¾
.....	C. & N. W. pfd.	201		201	210
6,000	C. M. & St. P.	129¼	129¼	129¼	129¾
.....	C. F. & I. pfd.	110½		110½	125
.....	C. H. C. & I.	4		3	4
.....	Colo. Southern	58		58	59
.....	Colo. So. 1st pfd.	76½		76½	77
.....	Colo. So. 2nd pfd.	73½		73½	75
6,400	Consolidated Gas.	143¾	142¾	143¾	143¾
900	Corn Products	14	13¾	13¾	14
500	Do. pfd	78¼	78	78¾	79¼
500	Del. & Hudson	168¾	167½	168¾	168¾
500	D. L. & W.	525	525	519	530
100	D. & R. G.	39¾	39¾	30	31
600	D. & R. G. pfd.	71	70¾	70	71
900	Distilling Sec.	34¾	34	34	34¼
.....	D. S. S. & A.	.....	.....	12½	13½
.....	D. S. S. & A. pfd.	.....	.....	24¾	25
4,200	Erie	29¼	28¾	29	29¼
900	Erie 1st pfd.	48¾	47	47¾	48¼
400	Erie 2nd pfd.	36¾	36½	36½	37
400	General Electric	153½	152¾	153	153¾
1,500	Gt. Northern pfd.	128¼	127	127¾	128
1,800	Gt. No. Ore Ctfs.	60	59½	55¼	59¾
200	Illinois Central	137¼	137	136¾	137¾
900	Int'l Harv. Co.	116¾	115¾	116¼	116¾
.....	Int'l Harv. pfd.	.....	.....	122¾	123½
500	Int'l Paper	12¾	12½	12¾	13
.....	Int'l Paper pfd.	.....	.....	54	55
.....	Int'l Pump	.....	.....	39½	40¾
200	Int'l Pump pfd.	85¼	85	85	85¾
200	Iowa Central	19	19	18½	19
200	Iowa Central pfd.	37¾	33¾	35	37¾
400	K. C. Southern.	34	33¾	34	34½
600	K. C. So. pfd.	67	67	66¾	67
400	L. & N.	144½	144	144	144½
700	Laclede Gas com.	113	112¾	112¾	113
.....	Laclede Gas pfd.	.....	.....	110	111
.....	Manhattan	.....	.....	137	139
1,600	Inter-Met.	20	19¾	19½	19¾
1,600	Inter-Met. pfd.	54¼	53	53¾	54
2,400	Mex. Central Ctfs.	37¾	36¾	37¼	37¾
.....	Mex. C. 1st pfd.	.....	.....	72¾	72¾
.....	Mackay	.....	.....	90	92
.....	Mackay pfd.	.....	.....	74	75¾
200	Minn. & St. L.	28½	28½	27	29
.....	Do. 1st pfd.	.....	.....	60	64
300	M. St. P. & S.S.M.	138¾	138¾	138	138½
300	Do. pfd	149	148¾	147½	148
3,900	M., K. & Texas	35¾	35	35¾	35½
.....	M., K. & T. pfd.	.....	.....	66	70
1,800	Missouri Pacific	51¼	50¾	51	51¼
1,100	National Lead	57¾	56½	56¾	57¾
.....	Nat'l Lead pfd.	.....	.....	107	108
1,100	Nat'l Biscuit	122	121¾	122¼	123
100	Nat'l Biscuit pfd.	136½	136½	136	136½
1,600	Nevada Con.	18¾	18¾	18½	18¾
.....	N. Y. Air Brake.	.....	.....	71	74
11,100	N. Y. Central	112¾	112¼	112¾	112¾
100	N. Y. C. & St. L.	65	65	64	66½
.....	Do. 1st pfd.	.....	.....	104	109
.....	Do. 2nd pfd.	.....	.....	89½	95
1,300	N. Y., Ont. & W.	42¾	42	42¼	42½
6,000	Norfolk & W.	107¾	107¼	107¾	107¾
.....	N. & W. pfd.	.....	.....	83	93
1,700	North American	72¾	71¾	72¾	72½
14,800	Northern Pacific	121¾	120½	121¾	121½
.....	Omaha	135	135	135	145
.....	Omaha pfd	.....	.....	150	165
100	Pacific Mail	26¾	26¼	25¾	26¼
1,400	Pac. Tel. & Tel.	54¾	53½	53¾	54
.....	Pac. T. & T. pfd.	.....	.....	80	85
14,000	Penn. R. R. Co.	127½	127¼	127¾	127½
.....	People's Gas	.....	.....	107	107¾
400	Pitts. Coal	20	19½	20	20¼
.....	Pitts. Coal pfd.	.....	.....	68	69
1,000	Pressed Steel Car.	34	33½	33¾	34
.....	P. Steel Car pfd.	.....	.....	97	98
.....	Pacific Coast	.....	.....	98	105
800	P. C. C. & St. L.	99	98	98¾	99¾
.....	Do. pfd	.....	.....	100	112
200	Pullman	163	162	162¾	163½
.....	Ry. Steel Springs	.....	.....	34¾	35
.....	Ry. Steel S. pfd.	.....	.....	97½	98½
76,000	Reading	157½	156¾	156¾	157
100	Reading 1st pfd.	90¾	90¾	90	90¾
.....	Reading 2nd pfd.	.....	.....	97½	98
1,000	Republic I. & S.	34¾	34¾	34¾	34¾
1,100	R. I. & S. pfd.	97¾	97	97¾	98¼
16,000	Rock Island	33¾	32¾	33	33¼
1,800	Rock Island pfd.	64	63¾	63¾	64
200	Sloss S. & I.	51	50¾	50	51
.....	St. L. & S.F. 1st pfd	.....	.....	63¼	66
200	Do. 2nd pfd.	41¾	41¼	41½	42
900	St. L. & S. W.	20¾	20	20¾	21
2,000	Do. pfd.	45	45	45	47¼
14,600	Southern Pacific	119¾	118¾	119½	119¾
2,600	Southern Railway.	28¼	27¾	28	28¼
900	Southern Ry. pfd.	65¼	64¾	65¼	65¾
500	Third Ave. Ry.	10¾	10½	10	10½
600	Tenn. Copper	30¼	30¼	29¾	30¼
500	Texas Pacific	27	27	27¼	27½
200	T. St. L. & W.	23¾	23	23¾	23¾
200	Do. pfd	50¾	50¾	50	51
100	Twin City R. T.	109	109	109	110
.....	U. R. & E.	.....	.....	8	8½
.....	U. B. & P. pfd.	.....	.....	55	60
37,500	Union Pacific	177¾	175¾	176¾	176¾
100	U. P. pfd.	93¾	93¾	93¾	94
1,000	Utah Copper	45¼	44¾	45	45¼
100	U. R. of S. F.	44¼	44¼	44¼	45¼
700	Do. pfd	70	69¾	69¾	69¾
.....	U. S. C. Iron Pipe	.....	.....	15	17
.....	U. S. C. I. P. pfd.	.....	.....	53	54½
.....	U. S. Express	.....	.....	102	105
.....	U. S. Marine Co.	.....	.....	5¾	5¾
.....	U. S. Marine pfd.	.....	.....	17¼	17½
.....	U. S. R. & Cons.	.....	.....	68	70
.....	U. S. R. & R. Co.	.....	.....	5	7
.....	U. S. R. & R. pfd.	.....	.....	14	20
800	U. S. Rubber	29¾	29¼	29¼	29½
200	U. S. R. 1st pfd.	110	110	110	110½
.....	U. S. R. 2nd pfd.	.....	.....	70	73
84,400	U. S. Steel Cor.	79½	78¾	79¼	79¾
2,100	U. S. Steel pfd.	119¾	119¼	119	120
11,500	Va. Car. Chem.	67¼	65¾	66¾	66¾
200	Va. Car. C. pfd.	125	125	124	126
.....	Va. Coal & Coke.	.....	.....	59¾	60¾
600	Wabash	16½	16¼	16¾	16¾
2,000	Wabash pfd	35¾	35¼	35¾	35¾
.....	Wells-Fargo Ex.	.....	.....	153	160
700	Western Union	75¾	75	74½	75¼
.....	Westinghouse	.....	.....	67½	68¾
.....	Do. 1st pfd.	.....	.....	113	120
700	Western Md. com.	51¾	50¾	50½	51
.....	Western Md. pfd.	.....	.....	75¾	76¼
.....	W. & L. E.	.....	.....	4½	5½
.....	Do. 4st pfd.	.....	.....	12½	14
.....	Do. 2nd pfd.	.....	.....	5	6
100	Wisconsin Central	61	61	61	62
15,000	Lehigh Valley	178¼	177¼	177	177¾
.....	Jersey Central	.....	.....	270	275
2,200	Goldfield Cons.	6¾	6¾	6¾	6¾

Total sales—451,600 shares.

Money opened at 2¼ per cent.; highest, 2½ per cent.; lowest, 1½ per cent.; last loan, 1½ per cent.; closed, offered, 1 per cent.; ruling rate, 2% per cent.

New York Bond List.

[Furnished by Logan & Bryan, Members New York and Boston Stock Exchanges, Bradbury building.]

NEW YORK, Jan. 30.—Following were the closing quotations on the bonds:

	Bid.	Asked.
Armour 4½s	93¾	93¾
Amer. Tel. & Tel. Conv. 4s	107¾	107¾
American Tob. 4s	83½	84¼
American Tob. 6s	105¼	106
Atchison Gen. 4s	99¼	99½
Atchison Conv. 4s	108	109
Atchison Adj. 4s stamped	91¾	92
Atchison Conv. 5s	109½	110
Atl. Coast Line Cons. 4s	94	94½
Atl. C. L. "L. & N. C." 4s	93	93¾
Balt. & Ohio 3½s	93½	93
Balt. & Ohio 4s	98¼	98¾
Brooklyn Rap. Transit 4s	83½	83¾
Can. So. 1st 5s Extended	103¾	103¾
C. & O. 4½s	101¾	101½
C. B. & Q. Joint 4s	96¾	96¾
C. B. & Q. Ill. 4s	96¾	100
C. B. & Q. Gen. 4s	97¾	98
Cent. Pac. 1st 4s	96¾	96¾
Chi. & East Ill. 4s	83¾	83¾
Chi., R. I. & P. Ref. 4s	89¾	89¾
Chi., R. I. & P. C. T. 4s	74½	74½
Colo. & So. 1st 4s	96½	97
Denver & Rio Grande 4s	.....	92¾
Del. & Hudson Conv. 4s	95¾	96¼
Erie 1st Cons. P. L. 4s	85¾	86
Int. Met. 4½s	78½	79
Japanese 4s	89¼	89¾
Japanese 1st 4½s	94¾	95
L. & N. Unl. 4s	80¾	80¾
Mo., Kan. & Tex. 4s	86¼	86¾
Mo. Pac. 4s	77¾	77¾
N. Y. Cent. 3½s	83¼	83½
N. Y. Cent. L. S. 3½s	80¾	80¾
N. Y. Cent. 4s	93½	94
N. Y. City 4½s of 1957	104¾	107¼
Norfolk & Western 4s	98½	99½
Norfolk & Western Conv. 4s	107¾	108¼
N. Y., Ont. & W. 4s	85¾	86¼
No. Pac. P. L. 4s	100¼	100¾
No. Pac. 3s	70½	70¾
Oregon Short Line 4s	93	93¾
Oregon Ry. & Nav. 4s	93	97
Reading Ry. 4s	103¾	104
Philippine Ry. 4s	86	89
Reading Gen. 4s	98	98¼
Republic of Cuba 5s	103½	103
Rock Island 1st Ref. 4s	83	85¼
So. Pac. Col. 4s	92	92¼
Southern Ry. 4s	77¼	77½
St. L. & S. F. Ref. 4s	81¾	82¼
Union Pac. 1st 4s	100¼	100¾
Union Pac. Conv. 4s	104½	105
Union Pac. Ref. 4s	96½	97
United States Steel, S. F. 5s	104½	104¾
United States 2s reg	100¾	101½
United States 2s coup	100¾	101½
United States 3s reg	102¼	103
United States 3s coup	102¼	103¼
United States 4s reg	115¾	116½
United States 4s coup	115¾	.....
United Railway, S. F. 4s	.....	71
United Railway, St. L. 4s	.....	81¾
Wabash 1st 4s	84	84½
Western Union 4½s	96	96½
Westinghouse Conv. 5s	92	92½
Western Pac. 5s	93¾	93
Wis. Cent. 4s	93	93¼
West Shore 4s	101¼	.....

New York Curb Stocks.

[Special Service to The Times by E. F. Hutton & Co., Members of the New York Stock Exchange, 118 West Fourth st., Los Angeles.

NEW YORK, Jan. 30.—The tone of the curb market today was irregular, but the volume of business showed a decided increase. Chino ruled slightly below Saturday's close, and Ray Consolidated sold down to 16¾. Inspiration showed little change, as did Ohio and Miami. Nevada Utah was actively traded in and the volume of business was large. Yukon was strong, closing at 4¾. The buying of Yukon has been of the best character and looks as though it was in for a decided advance. Keystone sold down to 2 11-16 and looks very cheap. If the big market continues its upward course, the curb stocks are all a buy.

The Boston coppers closed practically unchanged and the market was devoid of feature and extremely dull.

It is officially stated that ... issued. An option on the remaining bonds has also been taken by strong interests.

The following were the closing bid and asked quotations:

	—Close— Bid.	Ask.		—Close— Bid.	Ask.
Am. Tob. ..425	426		United Cop.	4	5
Braden	3¾	4	Do. pfd	8	15
British Col.	6¾	6¾	Uni Rico	1	3
Butte Coal.	18¾	19¼	Yukon	4	4 1-16
Butte Sup.	19¾	20	Jumbo Ex.	27	29
Chino	20¾	20¾	Nev. Utah.	1 1-16	1¼
Con. Ariz.	1 7-16	1½	Mason Val.	9½	9¾
Dolores	5	6	Ely Cons.	33	35
Davis Daly.	1¾	1½	Helmont	.5 15-16	6 1-16
El Rayo	2	4	Nev. Hills.	2¾	2 7-16
Ely Central	7½	8¼	Mays	81	83
First Nat'l.	1¾	1¾	June	18	22
Giroux	6¾	6¾	Keystone	2¾	3¾
Daisy	7	8	S. Utah	¾	1
Florence	1 9-16	1 11-16	Colorado	33	36
Greene Can.	6	6¼	Tuolumne	4½	4¾
Gug. Explo.	200	205	Iron Blos.	84	86
Inspiration	8¼	8¼	Gild. Bel.	8	15
Inter Rub.	23½	23¾	Soo	32	34
Kerr Lake.	7 5-16	7¾	McKinley	1¼	1 9-16
La Rose	4¾	4 13-16	Ariz. & M.	5	8
Miami	18¾	19	Bohemia	3	3½
Mines of A.	5¾	5¾	Boston Ely.	92	94
Mont. Shos.	12	12½	Calaveras	2	2¼
Nipissing	10¾	10¾	Cactus	19	21
Ohio	1 13-16	1¾	Chief Cons.	1¾	1½
Ray Central	1¾	1 11-16	Corbin	4	4¼
Ray Cons.	16¾	17¼	Ely Witch.	5	8
San Toy	20	30	Live Oak.	22½	24
Standard M.	14	17	Majestic	33	35
Do. pfd	47	52	Nev. Doug.	1 15-16	2
Standard O.	619	623	Oneco	1¾	2
Sup. & Pgh.	14	14¾	S. Lake	5¾	6
Tribullion

Work for Chance.

PHY HO
CK CONT
for Fletche
siness With
s Expire in
Unless Calle
um of Mon
o Carry Out
RECT WIRE TO
AGO, Jan. 29.—
Out from the
past there merg
A. Fletcher,
of the recent thi
man who cause
ement in the ba
ame of Fletcher,
ink into oblivion
Cub headquarte
on for the fact
en made to round
for the 1911 seas
Fletcher first
ig league projec
y securing an o
of diamond sta
e connected with
National Leagu
of this arrange
pposed to give
r the option on
option was to ex
1911, unless Fle
a sum of $10,0
play in the thi
nary 10 is appro
mber of Cub
r an option on
ime ago, togethe
arly every other
leagues. The Cu
cluded nearly eve
fore, President
biding his time
Cub who still has
to become a mem
ed-swindling band
for all the Cub b
ely after Februar
constructs must g
for by that time
ting just a little
Cub executive ha
ny player who do
ct before the star
will not be exce
nd will have to p
e for any part o
away from the
this will bring th
good time for
Decisive.
HITTIER
CHAMPI
BEST BASKETBA
THE SOUTH
es But One Game
C. Second and Po
idental Falls to
6ix of the Schedu
Past Players on t
Played. Won.
ttier 6 5
C. 6 4
ona 6 3
dental ...6 0
ittier College ha
the Southern Calif
championship
straight when it d
College team by a
aturday afternoon.
Quaker team has
same men play
eare and at the p
s undoubtedly the
ation in the So
ed likely to defeat
win the honors th
started the colle
ing the Whittier Sc
t, but the Quake
ng and won every
ainder of the sched
basketball has always
attention at the
h at the other colle
to the small attend
ted it entering the
hope of success.
r work at the
oster. In this way
ped a number of
shooters. It is the
department which
ining feature this ye
"Little" Renneker, w
ward position on
of more bask
ity in Southern Cali
shoots less than fi
ame and often run
nty in the easy
aker schedule.
arpless, who capta
season, is also str
throwing. "Sha
rd position so th
many chances to
om that he ever
leave his opposin
gh to go down and
R. Renneker, the c
remaining forward
ers. Renneker is a
n uses tactics that
are belong in a foo
is seldom fouled
plays a running
g opponent out in
dian and Marshbu
d at the other
an is a freshman in
his first year with
owed up well in all
played.
TO WEED OUT
the Victoria soccer
reorganize in
Smith Hall "tonig
s been playing a los
and expects
changes which will
the weaker players
made up mostly of
and was the last loc
sunrise. The men
heir poor showing in
all season to lack of
fact is some
very limited
and it is with
them that
fished.
COVERN BEA
YORK, Jan.
Cubs, Phil Mc
clubs victory over
ten-round bout at
Athletic. The dec

San Joaquin Valley.

OWN HOPES TO HAVE TROOP

ITION FOR THE PURPOSE IN BAKERSFIELD.

ty-two Young Men Have Signed Roll of Prospective Members of the State Militia Organization. Municipal Authorities Install Gravel Screening Plant.

(Special Correspondence of The Times.)

AKERSFIELD, Jan. 30.—Bak entertains high hopes of secur of the three new cavalry troops ich it is announced, are to be mus into the State militia service. movement to that end has been u way during the past week, and to fifty-two young men have signed roll of prospective members. A ition now in circulation asking the state authorities to muster in the kersfield troop is being rapidly by local business and pro sional men.

Leading parts in the effort to secure troops are taken by Lieutenant A. Morgan of Co. L., N. G. C., a con cting carpenter, and A. M. McDon H. Barton, a young civil engineer, merly a member of the Northwest ounted Police. The prospective pers are being carefully scanned, the list so far is made up of echanics, business and professional of husky physique and established putation in the community.

At present there are three cavalry oops attached to the State militia, at Los Angeles, one at San Fran co, and one at Salinas. So far there none in this valley, a fact which kes it more likely to the offer of vices by the Bakersfield men will be epted.

MUNICIPAL GRAVEL PLANT.

For the purpose of facilitating the ge campaign of street improvement ich they intend to carry out, the kersfield City Trustees have in alled a gravel screening plant at lower edge of Panorama Heights ar the northern limits of the city. he plant consists of screens, bins for ding the gravel and the sand which separated from each other in the ocess, and a hoisting engine which ails the native earth from the top the bluff along a bridge to the screens.

The earth as it comes from the luff screens about 60 per cent. gravel a quality which serves very well r road construction. The sand, hich is a waste product in the street uilding operations, is dumped along he river levee, which begins near the place where the plant is cated. The gravel and sand are rawn from the hoppers through small hutes into the wagons.

While the street work is being done y contract, the city will operate the creening plant, selling the gravel to he contractors at a small profit rom which the cost of installation will be liquidated after a time. The ity also purchased road-building machinery, which is leased to the con ractors. This plan was decided upon not only as a means of economy but also for the sake of securing a better class of work than has been done here tofore with less perfect appliances.

TO BUILD BOULEVARD.

The Bakersfield Board of Trade is promoting a project for the building of a levee-boulevard along the bank of Kern River north of the city to serve the double purpose of a protection from high water and a scenic driveway. It is the plan to extend the road from the river side up the side of the bluffs to Panorama Heights, which lie south of Kern River just opposite the Kern River oil fields and from which a magnificent view of the river, the city and the oil fields is obtained. Looking into the future, the sponsors for the project suggest a park on the bluffs and also the parking of the boulevard throughout its length.

Along the proposed route there is now a levee of considerable width and height, and the remaining task would be but to widen it and raise the lower portions to a uniform grade. As yet no official action has been taken, but members of the Board of City Trustees are known to favor the building of the levee-boulevard, and the plan is popular with the citizens.

DOGS MUZZLED.

Dogs of all breeds and conditions in Bakersfield are wearing muzzles and expressions of disgust as the result of an ordinance just passed by the City Trustees. An epidemic of hard times among the dogs which caused a number of people to be bitten lately and a hydrophobia scare prompted the ordinance, but its passage also is due in part to a big accumulation of dogs while the office of poundmaster has been vacant.

Visalia.

DOCTORS WAR OVER DIAGNOSIS.

STATE BOARD OF HEALTH TAKES A HAND IN CASE.

Result Is That Health Officer of Visalia Is Sustained and His Judgment Is Confirmed—Class Row Among Schoolboys Assumes Dimensions of Riot.

VISALIA, Jan. 29.—As the direct result of a controversy between Dr. Coombs, the chairman of the city board of health and a family physician of the Depew family, living at the west city limits of Visalia, Dr. C. A. Gundrum, of the state board of health was asked here by members of the city council to diagnose cases of illness which it was contended by the city officers were scarlet fever. The family physician of the Depews, it is said contended that the illness was not the fever and that Dr. Coombs had no right to put up warning signs and quarantine the premises.

Gundrum not only sustained the verdict passed by Dr. Coombs, but he states that the quarantine established here should be kept more strict and that there are at least a dozen unmistakable cases of scarlet fever within the city limits.

Although the cases seem to be of a very mild type, as far as the children are concerned, scarlet fever is a very serious disease when it attacks an adult, and upon the advice of the state officer, the quarantine laws are hereafter to be inforced to the letter.

RESIGNS CHAIRMANSHIP.

be chosen at the next meeting of that body. Coombs claims, and probably with merit, that he is the oldest public officer in the State of California. It is because of his advanced age that he has asked the city council to choose his successor. Dr. F. L. Weaver, who has served upon the board with Coombs for some years, will probably be chosen to fill the position.

SCHOOL BOYS RIOT.

Every available police officer in Visalia was called out at ten o'clock last night to quell a riot in which every male student of the Visalia High School was engaged and which started when the Freshmen and sophomores attacked the juniors and seniors following a banquet which was held by the upper class men. While the feed was in progress, some of the choice spirits of the sophs using the telephone, called up all the lower class men in town and they formed in line outside the building in which the banquet was held. When the upper class lads appeared, many of them in evening cloths, a battle royal was on.

The row started on Church street and within a few minutes the contestants had spread well over an entire block just to the west of Main street. As this is in a residence section, fences were torn down, flower beds were trampled upon and ruined and shade trees were uprooted.

When a call was put in for the officers and a number of police arrived on the scene, it looked for a few moments as if the students would make common cause against the officers. After a little rough handling of a few of the students, however, a few of the boys broke and ran and the riot was soon over.

BIG ORGANIZATION.

Reports which were rendered last night at the meeting of the Visalia Co-operative Creamery are said to establish the fact that this is the largest farmers organization of its kind in California.

During the past two months there has been paid the sum of $44,000 to the members of the association for their butter fat. Average prices paid for the two months were about 37, this being the sum total received after its manufacture into butter and paying the expenses of making and marketing.

New directors were elected as follows: John Allen, M. S. Bettencourt, Ed Hart, Seth Smith and Thomas Jacobs.

Porterville.

JEFFREY MEN COME TO FRONT.

COMMISSIONER EXTOLED AS A MODEL PUBLIC SERVANT.

Alleged Movement to Oust Him From Office for Political Reasons Inspires Stirring Resolutions of Protest by the Porterville Citrus Protective League.

PORTERVILLE, Jan. 29.—Word having come to the citrus growers of this district that there is to be an attempt made, for political reasons, to oust J. W. Jeffrey from the office of commissioner of the State board of horticulture, this report was made the special order of business at a special called meeting of the Porterville Citrus Protective League held at the offices of the Chamber of Commerce yesterday afternoon.

After a general discussion, in which practically every member of the league paid a compliment to the manner in which the laws have been enforced by Mr. Jeffrey, the following resolution was presented by Robert A. Mack, W. P. Bartlett and C. N. Flanders, who were appointed by President Milligan as a committee on resolutions:

Hon. Hiram W. Johnson,
Governor, California.

Dear Sir:

At a meeting of the members of the Porterville Citrus Protective League held this 28th day of January, 1911, the following resolution adopted by unanimous vote of the members.

Resolved, that it is the sense of this league that the present Horticultural Commissioner J. W. Jeffrey, has proven during his encumbence to be a fully competent, energetic public servant and that he has been untiring in his efforts to safeguard that orchards of California.

That the members of this league deplore any action which would tend to change the present horticultural laws, or any attempt to displace the present executive of those laws.

Following the adoption of these resolutions, the resolutions which were made of record at the last meeting of the Chamber of Commerce upholding the local Commissioner A. G. Schulz, were adopted verbatim. W. L. Hemphill, H. C. Carr and Peter Ting, were appointed a committee of the league to appear before the board of supervisors and demand from them that there be no further attempt upon their part to cut down the expenses of the commissioner or to in any other manner hamper the work which is being done to guard the orchards of this section against the importation of dangerous pests.

Beginning with the meeting yesterday bi-monthly gatherings of the league members are to be held, each of which will have some topic of interest for general discussion. At the meeting yesterday after the consideration of business, W. L. Hemphill addressed the members on the subject of scientific pruning. A. C. Ballou made an address upon the use of fertilizers and A. G. Shulz spoke on the "Sparing use of the Plow in the Orange Orchard."

FREE MAIL DELIVERY.

Ten candidates appeared before Commissioner A. C. Busby for examination for the position of mail carrier, the service of free delivery of mail to be started here on April 1. For a time it appeared certain that not enough appliants to fill the positions would apply for the tests. During the last twenty-four hours, however, nine applications were filed, from which the list of eligibles will be made up.

According to the word which has been received from Washington, the beginning salary of the carriers will be $500 per year and the sum will be raised each year until it eventually reaches $1100 annually.

All of the requirements of the government regarding the service have now been fulfilled and there will be no delay in getting the free delivery started. This city has been entitled to the delivery for almost three years, on the basis of necessary postoffice receipts, the inception of the service having been delayed for various reasons during that time.

BUYS ORANGE GROVE.

Capt. I. N. Davidson, who left Porterville about three years ago, after selling out all his interests here to make his home in Los Angeles, returned here this week and purchased a ten-acre tract of orange land in the El Acierto colony, which he is now preparing to plant out to orange trees.

Sale of Suitcases and Bags Continued

And it has been a most gratifying success from the beginning. No wonder, for the reductions are really startling. Some of them slightly shopworn, others are from lines we intend to discontinue. If you want a dependable suit case or bag for less than you ever thought possible to buy one, attend this sale.

LARGEST DEPARTMENT STORE WEST OF CHICAGO
Hamburger's
BROADWAY, EIGHTH & HILL STREETS

Bring your broken dollies to the all-year-round Doll's Hospital on our Second Floor and have them mended. The doll Doctor will make them good as new.

In Our Cafe

These specials for Tuesday's menu: Chicken Gumbo Soup, 10c; Baked Filet of White Fish, 25c; Fried Rock Bass, Tomato Sauce, 25c; Fresh Pork Shanks and Sour Kraut, 25c; Roast Leg of Lamb, Currant Jelly, 30c; Rice Snow Pudding, Cream Sauce, 10c.

The Wertheimer Glove Sale the Greatest Success In Months! Continued Tuesday — Come!

A $50,000 purchase of these celebrated gloves, bought at a recent New York Trade Sale at a big discount. No gloves in the world have a more enviable reputation. All day crowds of delighted women filled our Glove Department, and the interest gives indication of increasing for Tuesday. There are:

Long and Short---Cable and Pique--Lamb and Real Kid. Also Long Suedes; Black, White and Colors

Including the plum shade now so fashionable in New York and Paris. Such brands as Majestic, Coronet, Peerless, Select, Watteau, Carleton, Gainesboro. Sizes in some lots broken by today's heavy selling, but a full range of sizes in the assortment.

Short Gloves: Watteau 69c; Select $1.00; Peerless $1.25: Majestic $1.50
Long Gloves In the Same Brands at $1.25, $1.59 and $1.95

In our Drapery Workrooms we employ only experts. Best work, lowest prices.

H. & W. Waists

In Styles for ALL and at Prices Most Attractive

Royal Regent Corsets, preferred by modish Women. Here only.

Women, children and growing girls will find in our line of these famous waists just what they need for comfort, hygiene, gracefulness and beauty.

Children's Waists, made of cambric, priced at 25c and 50c
Misses' Waists, perfect fitting garments, priced 75c and $1.00
Women's Corset Waists, exceptionally good values, priced $1.00
Waists for Athletic Wear, have elastic sides. No restraint $1.00
Maternity Waists, give neatness to the figure. Priced from $1.00 to ... $5.00

$1.95--Fancy Vests

Repriced from $2.50 to $4.00

Men's single-breasted vests of white and fancy wash fabrics and preferred woolens. Venetian backs and 5 or 6 attached or detachable pearl buttons. Extraordinary values. Sizes 33 to 44. Main Floor.

Second Big Sale of
Sweaters!

$4.00 Values at $2.50
$5.00 Values at $3.50
$7.50 Values at $5.00

The first sale was such a notable success that we offer these smart and popular garments again for Tuesday. They are late models and correct lengths. All three of the styles shown in the sketch come in red, white or gray and the model now priced $5 may be had also in navy, green and brown. Note the sketches and their low prices.

On Sale Tuesday. $2.50 $3.50 Second Floor. $5.00

Maderite Trunks $5 and $10, on the Second Floor. Hill St.

Second Day of the
Silk Waist Sale
It's An Extraordinary Success!

They are the result of an especially fortunate purchase, and throngs of eager women have been swift to take advantage of the irresistibly low prices. Note these!

Waists Worth To $3.95—Go at $1.98

Cleverness of design, and beautiful colorings stamp these waists as far above the ordinary. Materials of excellent grade. On the Bargain Tables, Main Floor.

Waists Worth To $5.00—Go at $2.29

Beautiful taffetas and messalines in all wanted shades for both street and evening wear are shown in pleasing variety. On the Bargain Tables, Main Floor.

Waists Worth To $6.00—Marked $2.69

Charming waists of messaline and taffeta in black, white and colors. Unusually attractive models. All extraordinary values. Waist Dept., Second Floor.

Y.M.C.A.
DAY COMMERCIAL SCHOOL
721 South Hope Street

If you are planning to take a business course we ask you to investigate our work, see our sixth floor class-rooms, meet our teachers and talk with our students and graduates. We have many privileges and advantages you ought to know about. By the way, the tuition is low. We'll look for you in a day or two.

Kennard's Polytechnic Business College 1929 SOUTH GRAND AVE.

Most select and thorough Commercial School in the city. Home surroundings and influences. Attractive rooms and grounds; genial and experienced teachers, gymnasium, reference library, astronomical telescope, individual instruction mostly by the Principal. Rate $60.00 for 6 months. Positions for graduates.
A WEEK'S TRIAL FREE. Send for catalogue giving full information. Both phones.
W. J. KENNARD, B. Sc., President

Cumnock School

Boarding and Day School for young women. Seventeenth year. Primary, Grammar and High School grades. Courses in Expression and Physical Education. Limited number of boarding pupils. Highest ideals in education are embodied. Splendid equipment, strong faculty, thorough work. Send for catalogues.
1500 South Figueroa Street.

Egan Dramatic School

The reason the Egan Dramatic School is the greatest dramatic school in the west is because every feature is an attest. Students may enter at any time. Top Floor Majestic Theater Building. Bdwy 2981 F2656

MISS WING'S SCHOOL
1226 Alvarado Street

Winter term opens January 3rd. All grades and departments. Three months' term for those spending winter in California. Domestic Science, Piano, Art, etc. All teachers college women. Private tutoring in all branches. Send for catalogue.
Home 53144. West 5844.

MARYLAND SCHOOL
720 BEACON STREET

Home and Day School. All departments. Individual Instruction. Send for Catalog.
Home 52885; Main 369.
FRANCES A. BARR, Principal.

Hollman Business College

Our instruction is the best, and we save you $5.00 every month on tuition. Investigate. 106 Coulter Bldg., 212 S. Broadway.

THE WESTLAKE SCHOOL FOR GIRLS

Residence and day school. Accredited to Berkeley, Stanford, and Eastern Colleges. Affiliated Paris School. Catalogue upon request. 616 SO. ALVARADO.

Marlborough
Preparatory School
636 West Adams St.

Between Chester Place and Figueroa. Conveyance with teacher will be provided when necessary.

For girls under fourteen. Second terms begins February 7. Careful home training constant advancement, irrespective of grade limit.

Physical development a specialty. Grounds adapted to freedom of outdoor life.

Telephone—West 2216 and 22209.
MISS IDA B. LINDLEY, President

Marlborough School for Girls
865 West 23rd Street

Fall term began Sept. 27th. Certificate admits to colleges. Pupils under 14 not received.

References from school last attended absolutely necessary if applicant is unknown to principals.

Monthly lectures in French, with stereopticon, by Mons. Jacquard Auclair of the French Alliance.

Catalogues sent on application.
MRS. GEORGE A. CASWELL, Principal.
MISS GRACE WILTSHIRE, Associate Principal.

Girls' Collegiate School

Resident and Day Pupils.
Lower school { Girls under 14 yrs. of age } Kindergarten, Primary Preparatory Classes
New, attractive buildings
MISS THOMAS AND MISS MOSGROVE PRINCIPALS.
949 West Adams Street.
Telephones W. 4532. Home 22237

Upper School (Casa de Rosas)

Adams and Hoover Streets.
Academy, Post-graduate Courses, Accredited to all Colleges. Domestic Sciences, Music, Art, Gymnasium.
MISS PARSONS AND MISS DENNEN, PRINCIPALS.
Telephones Home 24256; Sunset, West 717

The Brownsberger COMMERCIAL COLLEGE

FALL TERM NOW IN PROGRESS.
DAY AND NIGHT CLASSES.
353-5-7 West Seventh. Both Phones.
Jos. W. H. Camp, M. D. Sec'y and Manager.

Von Stein Academy of Music

Tenth and Hill Streets.
PHONES—A3780; Broadway 3923.
Best instruction on piano, pipe organ, violin, 'cello, voice, brass and reed instruments. Excellent Free advantages. Terms to suit. Information and catalog FREE.

THE ORTON SCHOOL

An English and Classical School for Girls. 130-170 South Euclid Ave., Pasadena. Day and Boarding. Accredited to colleges. Associated schools, Paris and Berlin. Art, Music, Outdoor Study. Reopens for twenty-first year, September 29th.
Home 696. ANNA B. ORTON, Prin.

LOS ANGELES BUSINESS COLLEGE

417 W. Fifth. Inc. 1890. Both Phones. Superior in Every Way. Get Rates.

24th year School of Art and Design

Sixth and Alvarado. Rudiments to highest. Day and evening. Seven life classes weekly. Only So. Cal. art school recognized in Europe. L. E. G. MACLEOD, Dir. Phone E1657.

CALIFORNIA SCHOOL

Boarding and Day. For Boys. Open all year. Military drill, athletic field, etc. 1948-52 Lovelace Ave. N. WILLIAM BRICK, M. A., Prin. Home 23673.

HEALD'S

Business College, northeast corner Eighth and Hill Sts. F6700, Main 511. Send for full information.

YALE SCHOOL

T. G. ADAMS, B.A. (Yale), Head Master. Boarding and Day School for Young Men and Boys. Second Term Begins Feb. 1st. Fine Gymnasium. Illustrated Catalogue. Main 6226. 209 N. UNION AVE., L. A.

Success Shorthand Institute
327-337 H. W. Hellman Building
Day and Evening School.
World's record system. Positions guaranteed.

Foremost Business College.
Isaac Woodbury
Fifth Floor, HAMBURGER BLDG.
F1250. Main 3208.

URBAN MILITARY ACADEMY

Corner Ninth and Beacon.
Boarding and Day School. Thorough school. A delightful home. Home 52441.

College of Fine Arts, U. S. C., second semester, eleventh year begins February

Electropodes
For Rheumatism and Nervousness
NO CURE. NO PAY
A contract is signed with each sale. Your money returned if Electropodes prove unsatisfactory. Try them at our risk. Price $1. At all druggists.

BRADFORD'S BREAD
The Cleanest Bread Sold in Los Angeles.
Established 1869

Correct Corsets—Perfect Fitting
Newcomb's CORSET SHOP 531 SOUTH BROADWAY

Fos-Rez-O Chocolates.. The last word in Chocolates
FOSGATE & REES
449 S. Broadway

Unique
CLOAK & SUIT HOUSE
245 So. Broadway

California Furniture Co.
Broadway, Near Seventh
Exclusive Agents
Globe - Wernicke Elastic Bookcases

VICTOR Talking Machines
EASY TERMS.
J. B. BROWN MUSIC CO.
643 SOUTH BROADWAY.

The HOUSE OF BIEHL
Tailors
New Location
516 SOUTH BROADWAY

CANCER
killed in one day and TUMORS cured without knife or pain. Skin cancers $10, pay when cured. 43 years curing cancer, 23 years in Los Angeles. Consultation free. Dr. Hickok, 234 Bryson Bldg., N.W. cor. 2nd and Spring. Hours 9 to 1, Sundays 10 to 12.

Generous Credit
On Furniture, Carpets, Etc.
IVONIAN'S

Tested in Every Way

and in all lands under the sun—in all conditions of life—by generation after generation—the safest and most reliable family remedy the world has ever known is Beecham's Pills. The good these unequalled health regulators have done, in the quick relief of human suffering and the prevention of serious sicknesses, is beyond calculation.

BEECHAM'S PILLS

can do the same sort of good for you, and for your family. Beecham's Pills do their beneficent work in accordance with Nature's laws. Try a few doses just as soon as physical trouble shows itself and see how immediately effective they are—see how quickly the whole bodily system will be benefited. Then you will know for your own good, why Beecham's Pills are

The Greatest Family Remedy Known

Home Better
COOK'S IMPERIAL EXTRA DRY CHAMPAGNE
Served Everywhere

10c A BUTTON—$1 A RU
Dutchess Trousers
...AT...
SILVERWOOD'S

Home Decorators
PEASE BROS.
640-646 South Hill St.

VICTOR Talking Machines
Easy Terms
J. B. BROWN MUSIC CO.
643 SOUTH BROADWAY.

Vollmer-Jantzen Co.
THE REAL CHINA STORE
GLASS, ETC.
N. E. Cor. Seventh and Hill

Smith's Imperial Co.
254
ROASTED
216-218 So. Spring St.

Crown Combination
The Best Player Piano
SMITH MUSIC CO.
435 W. Seventh St.

Benjamin Clothing
Swell Overcoats $15